MAY 20, 1930.—[PART II.]

...the News All the Time

MADISON 2345
The Times Telephone Number
Connecting All Departments

Los Angeles Times

EQUAL RIGHTS
LIBERTY UNDER THE LAW — TRUE INDUSTRIAL FREEDOM

In Two Parts — 44 Pages
PART I—TELEGRAPH SHEET—32 PAGES

MADISON 2345
The Times Telephone Number
Connecting All Departments

VOL. XLIX. WEDNESDAY MORNING, MAY 21, 1930. C DAILY, FIVE CENTS

WATER BONDS WIN BY LANDSLIDE

TRANS-PACIFIC MAIL

Following schedule of sailings provided by the Los Angeles Pacific officers:

May 20, from San Francisco, Mail for Hawaii.
May 20, from San Francisco, Mail for Dutch East Indies.
May 22, from Los Angeles, Mail for Japan, Korea and China.
May 23, from San Francisco, Specially addressed mail for Mexico, South and Central America.
May 23, from Los Angeles, Mail for China, Japan, Korea, Hongkong, Siam, Straits Settlements, French Indo-China, Dutch East Indies, Australia and Philippines.
May 24, from Los Angeles, Mail for Hawaii.
May 31, from Los Angeles, Special mail for Ecuador, Peru, Chile, Paraguay and Uruguay.
Specially addressed correspondence must be posted at Seattle one day prior to date of sailing.
For connections at Seattle, mail must leave Los Angeles four days later than 7:10 a.m.
To connect at San Pedro for Honolulu, Islands every Saturday mail must leave Los Angeles at 5:30 a.m. on Saturday.
Note: To connect at San Francisco mail must leave Los Angeles at 5:30 p.m. the day prior to date of sailing.

News of Ships and Sailings at Pacific Ports

SEATTLE, May 19. (AP)—Quick medical and dental aid to the sick living along the lower Yukon River, hospital ship Martha of the Bureau of Education will sail downstream to Nenana, Jonathan E. Wasser, director of the Alaska Bureau said here today.

The supplies for the ship will be taken from Seattle Saturday on the way to Aleutian. From Seward they will be taken to Nenana by rail.

A doctor, dentist, two nurses, a master engineer and cook will go on the hospital ship before she sails on her first voyage, which will take her as far as Michael and out among the Aleutian Islands to isolated Indian villages.

The auxiliary schooner ..., famous as an Arctic ship, will sail June 20 for Southeastern Alaska ports, as well as Seward. She will start her ... crew about July 20 on her annual ... that station with supplies.

TACOMA, (Wash.) May 19.—The Toyo-Oriental mail liner Orara ... arrived today from Vancouver, B. C., prepared to load mail for the Orient. The vessel will sail Tuesday with a ... of logs and lumber.

Two vessels were in port ... loading pulp for the Atlantic Coast. A Steelworker set in from Vancouver, B. C., and took 520 tons, while the ... Lorchenbach is loading 1200 tons at ... mills.

PORTLAND, May 19. (AP)—... vessel was received here today ... inaugural service by the Hamburg-American Line and the North German Lloyd ... will sail 31st inst. with ... ship to the Pacific Coast with ... intervals on thirteen-day ... North German Lloyd sailings ... on Saturdays from Hamburg, ... from Bremen, and Fridays from ... Hamburg American sailings ... Wednesdays from Hamburg, ... from Bremen, and Wednesdays ... were:

The Hamburg American Line ... sail in the service the Seattle, ... Tacoma, San Francisco and Oakland; the North German Lloyd ... the Vancouver, Schwaben, ... Donau and Kele.

NAVAL ORDERS

WASHINGTON, May 19. (Special)—Navy orders posted today:

Capt. W. Smith to Bureau of Ordnance.

Lieut. R. P. Abernethy to U.S.S. ...
Lieut. R. H. Alnon to U.S.S. Aloha.
Lieut. R. B. Bizzo to U.S.S. ...
Lieut. J. S. Dennard, Jr., to U.S.S. ...den.
Lieut. W. R. Gaines to U.S.S. ...
Lieut. F. M. Kinney to destroyer ...
Lieutenant D. Poole to destroyer ... scouting fleet.
Lieut. O. R. Swigart to destroyer ... scouting fleet.
Lieut. E. F. Ward to same.
Lieut. R. N. Ward to same.
Lieut. J. A. Pennington to U.S.S. ...ley.
Lieut. S. S. Purves to U.S.S. ...ton.
Lieut. J. C. Richerts to U.S.S. ...
Lieut. R. P. Stocklin to U.S.S. ...
Lieut. A. Tattersall to U.S.S. ...nessee.
Lieut. W. A. P. Thompson to the ... Way to U.S.S. ...
Lieut. M. Wright, Jr., to U.S.S. ...
Lieut. A. W. Winnie to U.S.S. ...Arkansas.
Lieut. J. P. N. Barrell to U.S.S. ...
Lieut. W. G. Cooper to U.S.S. ...ton.
Lieut. G. R. Crowther, ... to ... ented.
Lieut. E. N. Dodson, Jr. to ... School.
Lieut. R. O. Gazahl to U.S.S. ...
Lieut. J. R. Holaday to U.S.S. ...
Lieut. J. M. Lehardy to U.S.S. ...
Lieut. O. C. Montgomery to U.S.S. ...sachusetts.
Lieut. M. C. Storms to U.S.S. ...
Lieut. A. R. Wessler to U.S.S. ...fleet.
Ensign Kemp Tolbert to ... division 3.
Ensign E. W. Lamons to ... division 3.
Ensign C. A. R. Lindsey to ... States Fleet.
Capt. Raymond Spear to Mare Island, Cal.
Lieut. L. E. McDonald, ... ented.
Lieutenant-Commander C. C. ... Hampton Roads.

Hit-Run Driver Kills Man in Safety Zone

Struck twice by a hit-and-run driver's car last night, Laurens Snider, 76 years of age, of 230 South Boyle avenue, died before resident Georgia-street Receiving Hospital. Snider was crossing on a safety lane at Third street and Boyle avenue when he was struck by the ... fender of a speeding car. He was thrown forward into the air and to ... he fell, was struck by the ... car's right fender and dragged ... ty-five feet, police report. The driver sped on without stopping, ... cording to Detective Lieutenant ... dom, who investigated.

In a collision of two ... yesterday two members of the ... ed States Marine Corps from the ... Diego base received injuries ... are reported as critical. The ... are Melvin A. Murry, ... skull fracture, and Neil F. ... possible skull fracture. The injured men were sent to ... Receiving Hospital. They were ... ing with three other ... their car collided at ... yard and Florence ... car driven by Frank ... policeman. Investigating ... ported. Only Murry ... were injured.

SUNNYVALE OK'D FOR AIR BASE

Secretary Upholds Action on Camp Kearny

Chief Directs Powerful Damage on Northern Air Base Site

Military Value of San Diego Location Stressed and Security Affirmed

LAWRENCE M. BENEDICT
Times Staff Correspondent

WASHINGTON, May 20. (Exclusive)—Opposing adherents were ... to a well-directed and ... barrage from Admiral J. ... today during the hearing ... House Naval Affairs Committee ... its California naval air ...

Admiral ... only member of the ... investigating board who ... Moffet, chief of the ... Bureau of Aeronautics, was the sole of... of that board who turned in ... favoring the Camp Kearny ...

Admiral ... a member of the Navy's ... Board, he told the committee ... why he favors the south...

"The military value of an operating ... at Camp Kearny is in... than one operating ...," he said. That is ... reason why he favors ...

CONSTRUCTION NEEDED

Admiral ... out to the committee ... reasons for locating a base ... for the purpose of protection of ...

Asked by ... the committee a Bi... which was later to lead ... to "direct hit" on ... 20 for Southeastern Alaska ports, as well as Seward. She will start her ... crew about July 20 on her annual ... that station with supplies.

TACOMA, (Wash.) May 19.—The Toyo-Oriental mail liner Orara ... arrived today from Vancouver, B. C., prepared to load mail for the Orient. The vessel will sail Tuesday with a ... of logs and lumber.

Two vessels were in port ... loading pulp for the Atlantic Coast. A Steelworker set in from Vancouver, B. C., and took 520 tons, while the ... Lorchenbach is loading 1200 tons at ... mills.

PORTLAND, May 19. (AP)—... vessel was received here today ... inaugural service by the Hamburg-American Line and the North German Lloyd ... will sail 31st inst. with ... ship to the Pacific Coast with ... intervals on thirteen-day ... North German Lloyd sailings ... on Saturdays from Hamburg, ... from Bremen, and Fridays from ... Hamburg American sailings ... Wednesdays from Hamburg, ... from Bremen, and Wednesdays ... were:

The Hamburg American Line ... sail in the service the Seattle, ... Tacoma, San Francisco and Oakland; the North German Lloyd ... the Vancouver, Schwaben, ... Donau and Kele.

Admiral ... is alive with planes ... declared. "It will be more ... I venture to say ... would be hundreds, per... of planes based ... time, not counting the ...

No ... could possibly ... the air for five minutes ... Diego and Camp Kearny ... plane attack is con...

(Continued on Page 6, Column 3)

Will Rogers Remarks:

BEVERLY HILLS, May 20. [To the Editor of The Times:] See where the church freed Bishop Cannon for plunging in Wall street. They figured that a man's losses were punishment enough. Imagine a preacher having to wait till the deacons come in with the collection box to see if he could buy United States Steel or just Blue Jay corn plasters.

The church has asked him and any others to stop it. You can't save souls and margins, too. During the crisis last fall the bishop might have had one eye on the text, but I bet the other was on a ticker.

Yours,
WILL ROGERS.

NAVY POWER DISPLAYED

Fleet Reviewed by Hoover

Massed Sea Forces Require Three Hours to Pass Commander-in-Chief

Drama Enacted on Southern Drill Grounds East of Cape Henry

ABOARD U.S.S. SARATOGA (Off Cape Henry, Virginia) May 20. (AP)—For more than three hours the massed naval strength of the United States played games of mimic warfare on the southern drill grounds today with the Commander-in-Chief, President Hoover, looking on.

Battleships, cruisers, destroyers, submarines and airplanes by the hundred took part in the great naval pageant and maneuvers, with the huge noncombatant airship Los Angeles circling above as a spectator. Only one element of the maneuvering involved the giant silver dirigible. That was the successful accomplishment for the first time at sea of the hooking-on of an airplane in flight beneath the ship and its relaunching in air to return to the Saratoga.

The President viewed the great fleet, commanded by Admiral William V. Pratt, from the bridge of the new 8-inch-gun cruiser Salt Lake City.

PRECEDENT SET

The theater was the blue Atlantic, fifty miles east of Cape Henry, and before dark the President and his party were back within the capes en route to Washington, the first President actually to have witnessed

(Continued on Page 2, Column 4)

...DAY'S NEWS SUMMED UP

...Radio, Page 21, Part ...
...Clubs and So... Page 7, Part II; Markets ... Page 14 to 20, ... Page 20, Part I; ... Page 10, Part II; Comics, ... Part II.

...GRAMIER. Page 21, ...

...NEWS. Page 22, ...

...SOUTHERN COUN... of Chaffey district ... play day at On... Metropolitan Wa... defense suggests pe... city avoid water from Im... Resident of ... reported as oldest ... Report of for... stakes of great ... Page 10, Part II.

...Police given credit for ... arrest. Page 12, ...

...under from Hol... Part II.

...to convey over Solons. ...

...to play night base... Part II.

...final issue of $38,... additional water ... distribution facilities for ... overwhelming vote ... 9 to 1; con... to start at once. ...

...county expected to ... of more than ... Part II.

...in home of murdered ... Part II.

...Page 2, Part II.

...Man in McPherson kidnaping case is arrested on charge of $25,000 extortion plot. Page 1, Part II.

Maj. Bird is given three months freedom to arrange business affairs. Page 3, Part II.

Foreign trade convention opens today. Page 1, Part II.

Julian usury trial of sixteen still lacks concrete evidence. Page 1, Part II.

Flying snake hunter brings Mexican specimen. Page 1, Part II.

THE WEST. Signatures being affixed steadily to grape contracts in $5 per cent campaign. Page 4, Part I.

Hunt for Judge Engs pushed with no new tangible clews. Page 9, Part I.

WASHINGTON. Los Angeles scrambles with Detroit for fourth place in census taking. Page 1, Part I.

Admiral Reeves subjects Sunnyvale air base site to barrage at House hearing. Page 1, Part I.

McBride and Senator Blaine clash at lobby committee hearing. Page 5, Part I.

Friends of naval treaty try to speed up action, fearing delay until fall. Page 7, Part I.

House Appropriations Committee orders Boulder Dam contracts simplified. Page 7, Part I.

GENERAL EASTERN. Davis has majority in early Pennsylvania returns. Page 1, Part I.

President reviews massed fleet maneuvers. Page 1, Part I.

North Dakota Republicans nominate Green for Governorship. Page 2, Part I.

FOREIGN. Graf Zeppelin sighted in vicinity of Canary Islands. Page 1, Part I.

Canadian liquor export bill passes for royal approval. Page 5, Part I.

Famous battle over estate of "Emperor of Sahara" has epilogue in divorce suit. Page 5, Part I.

Gold Star Mothers sleep in battle zones and will visit graves of their hero sons today. Page 8, Part I.

COUNTY GAIN RUNS HIGH

Population More Than Tripled

Total Outside of City and Minus Eight Townships Tops Million

With Los Angeles Estimated at 1,300,000, Figure May Exceed 2,500,000

Between three and four times as many persons now live in Los Angeles county outside of Los Angeles city as did at the time of the last United States census in 1920, it was disclosed yesterday by studies of official preliminary 1930 census figures. The number now living in the county outside of the city is vastly greater, even than the entire 1920 population of the county including the city.

In 1920 there were 359,782 persons living in Los Angeles county outside of Los Angeles city. To date the five Federal census supervisors already have counted 1,185,319 in the same territory and they have yet to count the population of eight and one-third townships. On this basis alone the outside territory's population already is shown to have made the phenomenal growth of 825,537, or 229.4 per cent, over its 359,782 population in 1920 and the numerical and percentage increases will be further enlarged by the addition of the population of the remaining eight and one-third townships when they are totaled.

OLD FIGURES DWARFED

In 1920 there were 936,455 persons in all of Los Angeles county, which total was made up of 576,673 in Los Angeles city and 359,782 in the county outside of this city. The 936,455 for the whole of the county ten years ago already is dwarfed in comparison with the 1,185,319 already found in the county with a huge figure yet to come from the remaining eight and one-third townships yet to be added and also the entire 1930 population of the city.

All sorts of estimates might be made of the city's total population and then of what the total for the county will be on the basis of these official figures, but none are here made lest they confuse the actual figures which in the near future will be announced officially.

There are forty-eight townships in Los Angeles county. One township is entirely taken up by Los Angeles city. This leaves forty-seven outside townships. Of these forty-seven outside townships, populations for all have been announced with the exception of about one-third of Monrovia township and all of Belvedere, Gardena, Rowland, La Crescenta, Antelope, Soledad, Calabasas and Fairmont townships. Belvedere is expected to add heavily to the total. La Crescenta will add considerably. The others are more or less sparsely settled but nevertheless include such places as Palmdale, Lancaster, Saugus, Montrose, Newhall and other lesser communities with their adjacent rancher folk.

Announcement yesterday by Supervisor Ballentine of Monrovia shows Covina township has a population of 9561, including 795 farms, and that West Covina has a population of 769, including 251 farms. No 1920 census figures for them are available here.

Supervisors Ballentine, Chenoweth of Glendale and De Coudres of Long Beach, who have large areas of the county outside of Los Angeles city, have just about cleaned up and announced the population of all their outside territory. Supervisor Kincaid of the western part of the city

(Continued on Page 8, Column 1)

And Every so Often We Land a Whale!

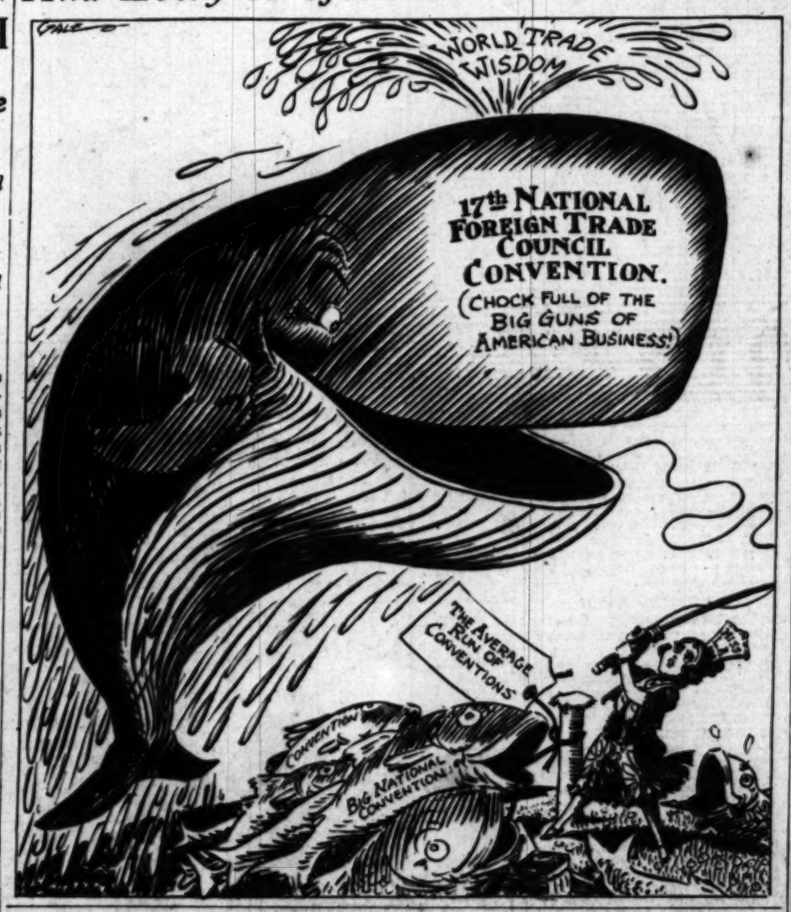
WORLD TRADE WISDOM
17th NATIONAL FOREIGN TRADE COUNCIL CONVENTION.
(CHOCK FULL OF THE BIG GUNS OF AMERICAN BUSINESS!)
THE AVERAGE RUN OF CONVENTIONS
CONVENTION
BIG NATIONAL CONVENTION!

ZEPPELIN NEAR CAPE VERDE

Graf Veers Westward to Avoid Pressure Area; Sighted by Ships in Canary Islands Vicinity

FRIEDRICHSHAFEN (Germany) May 21 (Wednesday.) (AP)—A radio from the Graf Zeppelin at 4 a.m. Greenwich meridian time (11 p.m. eastern standard time,) said that Teneriffe, chief city of the Canary Islands, had just been sighted, and that the Zeppelin was passing east of the city.

SEVILLE (Spain) May 20. (AP)—With evenly purring motors, the Graf Zeppelin tonight swept along under the brilliant tropical skies toward the equator, which no dirigible ever before had crossed, on her voyage to the new world.

All was well aboard the giant, and only a slight change in her route had manifested itself in dispatches.

Friedrichshafen learned by radio that Capt. Lehmann had veered westward slightly in the direction of Madeira.

This would avoid unfavorable pressure areas, and indicates that she might not pass within some miles of her planned route over the Canary and Cape Verde Islands.

SIGHTED AT SEA

Well past one-half of her first 1000 sea miles, the airship was reported by several steamers in the vicinity of the Canary Islands, first of the few dots upon the South Atlantic of which the German craft's twenty-two passengers had hoped to catch a glimpse before arrival in Pernambuco, Brazil, possibly on Thursday.

Wireless advices in the early evening indicated that the Graf had covered a total of more than 2000 miles since leaving Friedrichshafen on Sunday.

She took the air for the second leg of her journey at Seville at 9:30 a.m. (3:30 a.m., E.S.T.,) today, amid scenes of great enthusiasm, with a distinguished passenger list and many thousands of pieces of mail.

MRS. PIERCE ABOARD

One of her passengers is Mrs. Mary Pierce, an American woman, whose last Graf voyage nearly upset two diplomatic offices.

Cadiz reported the graceful ship passing out of view upon the broad Atlantic at 4:45 a.m., E.S.T., when she bade farewell to the old world for her adventurous trip. Again at 10:15 a.m., the Graf was reported picked up by wireless by ships which in turn informed the Canary Islands. A further item in the chronology of her travels was the report of the British steamship Orita, 350 miles off the Canaries, which sighted her at 12:24 p.m., E.S.T.

Fires in Egypt Kill Twenty-Six and Raze Homes

CAIRO (Egypt) May 20. (AP)—Twenty-six persons were killed and 326 dwellings destroyed by fire in the villages of Timsahia and Benisaleh in the Man Falut district Saturday.

The first outbreak of fire occurred at Timsahia where 226 dwellings were destroyed and twenty people killed. Three other persons were burned seriously.

While the entire Assuit Province fire-fighting machinery was quenching the blaze at Timsahia fire broke out at Benisaleh. About 100 dwellings burned and six persons were killed. Causes of the blaze were not reported.

HIGH COURT JUSTICES TO RUN AGAIN

Two Declare Candidacies; Lieutenant-Governorship Also Sought by Pair

SACRAMENTO, May 20. (Exclusive)—Two justices of the State Supreme Court today declared themselves for re-election and two candidates notified Secretary of State Jordan of their intention to run for Lieutenant-Governor.

John W. Preston for the Office No. 1, and John W. Shenk for Office No. 2 of the Supreme Court bench are the justices who will seek to be returned to the high tribunal.

William I. Kingsley of San Diego today wired a $50 filing fee to the Secretary of State's office with the information he is a candidate for Lieutenant-Governor. He stated his nomination papers will follow immediately after the 30th inst.

Elmer E. Robinson, a San Francisco attorney, who was this morning elected Grand Vice-Chancellor of the Knights of Pythias of California, called at Secretary of State's office for papers and information relative to filing for the Lieutenant-Governorship. Frank F. Merriam also is in attendance at the Pythians' convention here and is a candidate for Lieutenant-Governor.

Ford Purchases House Built Six Centuries Ago

NEW YORK, May 20. (AP)—Henry Ford has purchased Rose Cottage, a gray-walled stone house built in Chedsworth, Eng., in the fourteenth century, and has transported it to American shores, it was learned today.

The cottage was dismantled, packed into numbered boxes and bags, and brought here on the steamship London Citizen, officials of the Furness-Withy lines said today.

CITY BEATS CENSUS RIVALS

Los Angeles Now Scrambles for Fourth Place With Detroit in Population Race

WASHINGTON, May 20. (AP)—What city Los Angeles will dislodge when she catapults into place among the five leaders of American metropolises has become a matter of conjecture among those watching the 1930 census returns.

The west coast city, tenth in size with 576,673 persons ten years ago, is expected to scramble with Detroit for fourth place this year.

Cleveland, fifth in 1920, reported yesterday a gain of 12.6 per cent for the ten-year period to bring her from 796,841 to 897,458. Detroit had 993,678 in 1920, and both that city and Los Angeles are hoping to pass the 1,000,000-mark in this count.

THREE LEADS HELD

New York and Chicago are, of course, certain of first and second places, respectively. Philadelphia, with a population of 1,823,779 ten years ago, will, in all probability, remain third.

Children who intoned the capitals of the country thirty years ago, giving two for Connecticut—Hartford and New Haven—learned that New Haven is far larger than Hartford. But New Haven, coming in today as nearest static of any city of more than 150,000 thus far reporting, barely held her lead on Hartford. New Haven's population was 162,650 in 1930, as against 162,537 in 1920. Hartford's was 161,324 in 1930 as against 138,036 in 1920, a gain of 16.8 per cent.

New Haven was passed by Youngstown, O.; Grand Rapids, Mich.; Dayton, O.; Memphis, Tenn., and Dallas and Houston, Tex.

Wilmington, Del., joined Lowell, Mass., in a fall to the foot of the 100,000 list. Wilmington fell from 110,168 to 104,941, not quite such a thud as Lowell falling from 112,759 to 100,050. The Wilmington loss was explained by the general "urban to suburban" trend among folk of the eastern cities.

SMALL TOWNS GROW

This trend was also emphasized by large increases in small New Jersey towns, which in this auto age lie about the fringe of New York. Three New Jersey towns have increased by more than 100 per cent and nine by more than 50 per cent, a majority of them being newcomers in the 10,000 class.

Minneapolis, reporting a 21.5 per cent increase in a 1930 population of 462,611, caused no change in ratings. None of her nearest competitors—New Orleans, Cincinnati and Newark above her in the 1920 list, Kansas City, Seattle and Indianapolis, below her, have reported returns.

CENSUS RETURNS

Solano county, Cal., 40,644; gain 42, or one-third of 1 per cent.

Napa county, Cal., 22,870; gain 2192, or 10.6 per cent.

Yolo county, Cal., 23,541; gain 6436, or 37.6 per cent.

Contra Costa county, Cal., 78,182; gain 24,293, or 45 per cent.

Vacaville, Cal., 1555; gain 301, or 24 per cent.

Covina township, Cal., 9561; no 1920 figures available.

West Covina, Cal., 769; no 1920 figures available.

Eureka, Cal., 15,744; increase 3321, or 26.8 per cent.

Honolulu, T. H., 138,600; increase 55,363, or 66.51 per cent.

State of New Hampshire, 460,325; increase 18,300, or 4.1 per cent.

Wilmington, Del., 104,941; decrease 5227, or 4.74 per cent.

Newark, O., 30,583; increase 3363, or 14 per cent.

West Haven, Ct., including Orange, 27,166; increase 10,532, or 63.5 per cent.

Wallingford, Ct., 14,172; increase 2162, or 18 per cent.

Hamden, Ct. (town,) 20,250; increase 11,639, or 135.18 per cent.

Derby, Ct., 10,790; decrease 442, or 3.98 per cent.

Waltham, Mass., 39,425; increase 8510, or 27.5 per cent.

New Haven, Ct., 162,650; increase 113, or .0685 per cent.

Watertown, Mass., 34,860; increase 12,403, or 62.4 per cent.

Aberdeen, Wash., 21,707; increase 6370, or 41.53 per cent.

Hoaquim, Wash, 12,758; increase 2700, or 21.16 per cent.

Lexington, Ky., 45,647; increase 4113, or 10 per cent.

Minneapolis, Minn., 462,611; increase 82,029, or 21.55 per cent.

NINE-TO-ONE MAJORITY FOR $38,800,000 ISSUE

Unexpectedly Large Vote Heavily in Favor of Forward Program Which Will Be Launched at Once

Semiofficial, complete returns from 1590 precincts out of 1848 in the city, compiled at midnight gave for the water bonds: Yes, 163,699. No, 18,837.

The bond issue of $38,800,000 to provide additional water and water distribution facilities for the city of Los Angeles was approved by an overwhelming vote of the people at yesterday's special election. Work on the new construction, which will mean ultimately more than 3000 new jobs for Los Angeles workmen, will start immediately, according to water department officials.

The returns indicated that all sections of the city voted in about the same ratio for the bonds. For instance, Precinct 1798 in Highland Park, voted 118 yes to 14 no. Precinct 1817, at 3425 Pasadena avenue, voted 111 yes to 18 no. These are districts where the Victory Park situation, it was feared, would have a bad effect on the bonds.

The first precinct in Lincoln Heights to report voted 101 yes to 17 no. In the West Adams district came a precinct 130 to 9. In the Harbor district Precinct 1391 reported 74 yes to 18 no. In the southeastern part of the city Precinct 230 turned in a vote of 92 to 13.

The first two Hollywood precincts turned in reports of 94 to 8 and 132 to 23 for the bonds.

COUNT IS RAPID

Much credit for the early hour at which the result was known is due City Clerk Domingues, who was in general charge of the election machinery and who organized his forces at the City Hall for speedy and accurate tabulation. The small and simple ballot made counting easy for the election officials at the various polling places and, once started, the vote rolled in at a surprising rate. The tabulation was the fastest ever made on a local election.

It early became apparent that the total vote would considerably exceed the first estimates, which placed it in the neighborhood of 40 per cent. By 10 o'clock it was clear that the total would run beyond 200,000 out of a total registration of 400,794, or better than 50 per cent, an unusually high figure for a special election. On the same basis of computation it was apparent that the bonds would receive a majority in excess of 160,000 votes.

WORK TO START SOON

As soon as it became apparent that bonds had carried, H. A. Van Norman, chief engineer and general manager of the Bureau of Water Works and Supply, announced last night that actual work on the construction program for the water supply system will be undertaken just as quickly as the money is available.

The construction and purchase program under the $38,800,000 bond issue divides itself naturally into three physical divisions: The local program, calling for enlargement and betterment of the water supply system in the city itself and near-by reservoir work; the Owens Valley division, including the enlargement of portions of the aqueduct to handle the increased water supply and the purchase of water rights and ranch and town properties; and, finally, the Mono basin program, which includes the purchase of water rights and lands, and the construction work to bring the water from Mono basin into the Owens Valley.

In the local construction program, work is to be started immediately upon the new twenty-one-mile pipe line from the Chatsworth reservoir to the Hollywood reservoir and distributing system. The work will be inaugurated first on a six-mile stretch from the Hollywood reservoir to the Van Owen pumps, which will give needed additional trunk line capacity first. For this pipe line the sum of $1,445,000 has been set aside.

Also, as part of the local construction program, work is to be started at once on betterments of the city distributing system in districts where the present trunk line capacities are so small that the water pressure drops below the safety line when the peak demand is on the system. For this work, the sum of $1,550,000 has been allocated.

Next to the local field, and probably as an integral part of it, comes the work of increasing the storage capacities of the Chatsworth and

(Continued on Page 2, Column 2)

DAVIS WINS TOGA RACE

Has Majority of All Votes

More Than Half of Precincts Give Secretary 376,637; Grundy 252,644

Brown Leading Pinchot by 41,000 in 444 Districts; Wets Run Third

PHILADELPHIA, May 20. (AP)—Returns from 4416 of the 8701 districts in the State, including 1120 of the 1560 in Philadelphia, gave Secretary of Labor Davis for Senator a lead of 124,000 over Senator Joseph R. Grundy. The figures are: Davis, 376,637; Grundy, 252,644; Francis H. Bohlen, wet candidate, 113,403.

For Governor in 444 districts, Francis Shunk Brown had a lead of more than 41,000 over Gifford Pinchot. The figures are: Brown, 340,802; Pinchot, 298,983; Thomas W. Phillips, wet candidate, 140,137.

Bohlen conceded the defeat of the wet ticket shortly after midnight. "We're beaten," said Mr. Bohlen, "but we put up a gallant fight."

MUDDLED ISSUES

Secretary Davis and Brown, backed by the Philadelphia Vare organization, ran up a big lead in the early returns, which included the strong Philadelphia organization wards. The lead shrank somewhat before the comparatively small majorities for Grundy and Pinchot from upstate counties.

Returns reflected the muddled mixture of issues and personalities that featured the campaign. Dauphin county, in which Harrisburg, the State Capitol, is located, returned a plurality for Pinchot, who had promised State employees that he would abolish political assessments if elected. The same county gave Davis a plurality over Grundy.

MINERS VOTE GRUNDY

Gov. Fisher's home county—Indiana—gave his appointee to the Senate, Grundy, a considerable plurality and Pinchot twice as much.

The county of Luzerne, where anthracite miners dissented from John L. Lewis's support of the Brown-Davis ticket, gave Pinchot and Grundy a long lead in the early tabulations.

Pinchot displayed an unexpected weakness in the eastern counties such as Northampton, Lehigh and Delaware.

Through rural Central and Western Pennsylvania and in the bituminous districts Pinchot led consistently.

GUNMEN REPORTED PATROLLING VOTING PLACES

PHILADELPHIA, May 20. (Exclusive)—Ward leaders here reported tonight that gunmen patrolled voting places and that voters were frightened into letting organization workers mark their ballots.

The police and special observers were advised that votes were openly purchased at $5 each and that liquor had been exchanged for ballots. Two Grundy workers in the first ward were set upon by six men who beat them severely and fled in an automobile.

"ALL SET!"—VAN NORMAN

Water Department's Chief Engineer Says Bond Vote Means Early Start on Work

BY H. A. VAN NORMAN
Chief Engineer, Bureau of Water Works and Supply

We are ready to start work right now. The citizens of Los Angeles have authorized a great program of water development, conservation and supply that assures the continued growth and prosperity of our city.

The investments provided for in the water bond program were based upon years of careful engineering study and investigations. Now, that the people have approved this program of water development, we are prepared to push forward the actual work without unnecessary delay.

It will be possible for us to begin work on certain phases of the construction program almost immediately. Enlargement of trunk lines and a part of the reservoir construction work at the Los Angeles end of the Aqueduct can and will be launched in the immediate future.

At the same time, I have no doubt, the Water and Power Commission will authorize the pushing forward of the land purchases in

(Continued on Page 3, Column 6)

Al Herbert

TABLE d'HOTE DINNER

$1.50

MENU

Celery Ripe Olives Radishes
Fresh Fruit or Shrimp Cocktail

SOUPS
Leek and Potato German Style
or
Consomme in Cup, Clear
Choice of

New York Cut or Fillet Mignon, Charcoal Broiled Baby Steer Beef
Milk Fed Spring Chicken
½ Fried or Broiled
Idaho Brook Trout Saute, Meuniere
Fried Alaskan Steak, Tartare Sauce
(Fresh From the Pacific)
Roast Young Tom Turkey, Dressing, Cranberry Sauce

VEGETABLES
Fried Zucchini
Mashed or Rissole Potatoes
SALAD
Cucumber and Shredded Lettuce
Rolls and Butter
DESSERTS

Apple or Rhubarb Pie Chocolate Eclair
Grapenut Custard Pudding, Cream Sauce
Water Ice or Ice Cream or Jello
Royal Ann Cherries or Peaches
or Cheese and Crackers
DRINKS
Coffee Cup, Tea Pot, Milk or Glass of Beer

Herbert's
751 South Hill Street
For Ladies and Gentlemen

GUARANTEED DENTISTRY

Very Thin Light Weight

"Restoration Plate"

It is a shame the way some people's appearances are marred by plates that are made the wrong way. For 13 years I have been perfecting the correction of Wrinkles, Drooping Mouths, Unnecessary Lines, Sunken Lips, Sunken Mouths, etc., with proper Restoration Plates. I am having wonderful results. Come in and let me explain this art to you. It costs you nothing.

SPECIAL OFFER
FOR TWO WEEKS ONLY
My all flesh color unbreakable plates. No Rubber. No Metal. Using the only genuine TRUBYTE or JUSTI TEETH!
MY PRICE EITHER SET $7.50
If You Bring This Ad.

DR. P. A. SPARKS
Plate and Extraction Specialist
828½ So. Broadway
Also 612 Kress Bldg., Long Beach.
Hours: 9 a. m. to 8 p. m.
Quick Service to Out-of-Town Patients
I Reserve the Right to Refuse Service to Any One.
Ph. MA. 2082 Ph. MA. 2083
OPEN EVENINGS

3 for 1 Special! ...ALL THIS WEEK!

1. Complete Oculist's EYE Examination. 2. Spherical Lenses. 3. Frame Complete

$4.50 Other glasses in proportion

ACT NOW!

You get Oculist's Examination No Drops! After all is said and done properly fitting the eye is worth more to you than all else. Relieve your eye strain . . . it's so easy!

C. N. HOPKINS, M.D.
Eye, Ear, Nose and Throat Specialist
(Same location 14 years)
Suite 201-203-205 Laughlin Bldg.
315 South Broadway

Going to Move? See conveniently grouped rental columns of Times Want Ads.

SAMARIA 1930 WORLD CRUISE

CEYLON . . . JAVA . . . INDO-CHINA . . .

Leave the catamarans at anchor at Colombo . . . the Tamil boys diving for coins . . . wander on past the Sinhalese vendors of quaint ivory and ebony carvings . . . luxuriant Oriental flowers about you . . . Ceylon-green mountains behind you . . . in front a cool, tropic sea . . . your ideal dream come true! Just one of the leisurely visits ashore on the Samaria World Cruise.

Sailing Westward from New York Dec. 3; San Diego Dec. 18; Los Angeles Dec. 19; San Francisco Dec. 21 . . . Back in New York April 12.

Let us tell you about it. You'll be as enthusiastic over the remarkable itinerary as cheered over the low cost. Cunard and Cook's 179 years of experience and tradition are behind this cruise . . . your guarantee of a perfect voyage.

Your Local Agents or

CUNARD LINE
Chapman Bldg., 8th St. & Sa. Broadway, Los Angeles
or
THOS. COOK & SON
672 South Grand Avenue Los Angeles
ALSO EASTWARD AROUND THE WORLD IN THE FRANCONIA FROM NEW YORK JAN. 10

STRONG
PROGRESSIVE
FRIENDLY

A STATEWIDE INSTITUTION WHERE YOU CAN GET 6% AND SAFETY ON YOUR SAVINGS.

Start With Any Amount

Two Convenient Locations in Los Angeles

NORTH AMERICAN
BUILDING - LOAN ASSOCIATION
323 South Spring St.
712 South Grand Ave.

Work on City's New Water Facilities to Start at Once

BONDS WIN BY LARGE MARGIN

Overwhelming Majority for $38,800,000 Issue

Three Thousand Jobs for Workers Ready Soon

"We'll Start Immediately," Declares Van Norman

(Continued from First Page)

lower San Fernando reservoirs and the creation of a new reservoir, the exact location of which has not yet been definitely fixed. The added capacity is expected to amount to about 22,000,000,000 gallons. This construction work is to cost $7,500,000.

The above construction work can be and will be undertaken at once, meaning just as soon as the mechanics of selling some of the bonds can be gone through with.

ENLARGE AQUEDUCT

Moving on up the aqueduct, the next big construction item on the program is the enlargement of the aqueduct at necessary places so as to increase its capacity to 440 second feet. This work can be done only when the demand for water is at its low point and the aqueduct can be shut off to permit the work to be done. While this work is going on the reservoirs at this end of the aqueduct will supply the water. For that reason this part of the work can be undertaken only in the winter months and will require probably several winters to complete. The cost of this work is estimated at $600,000.

The single big item of expenditure in the Owens Valley is the $5,790,000 for the purchase of the towns of Bishop, Laws, Big Pine, Independence and Lone Pine. The city will buy these towns out, "lock stock and barrel." For nearly a year negotiations for this sale and purchase have been carried on. The city has had expert appraisers go over each town and appraise each single item of property. Committees representing the several towns have met with the city experts and the price and terms, generally, have been agreed on. With the clearing up of certain legal points there is nothing to prevent the consummation of this program in the near future.

There is also an item of $6,660,000 for the purchase of privately owned ranch lands in the Owens Valley and in Long Valley just to the north. As in the case of the town properties, negotiations on the purchase of the ranch lands have been carried on, resulting in an agreement as to price for the Owens Valley ranch lands. With these land purchases, the city will own the entire valley proper, town and country. Public buildings are not included in the purchases. Just what is to be done about the purchase of such things as store stocks, or whether they are to be purchased at all has not been gone into.

IN MONO BASIN

The Mono basin purchase and construction program cannot move so swiftly because there is a lot of preliminary work to be done on both the purchase and construction phases up there. The sum of $7,000,000 has been set aside for the purchase of lands and water rights in the Mono basin. While tentative figures have been set for the purchase of these water-bearing lands held by the Southern Sierras Power Company, and associated interests, which own the greater portion of the Mono basin water rights, there are certain questions to be settled before the purchase can be consummated. Two methods are open. One is to acquire the land and water rights by agreement of sale, and the other is by condemnation. The condemnation would be of a friendly nature and resorted to merely as the safest method for both the purchaser and the seller. Such method would bring about a legal settlement of title should any doubt exist.

Naturally, the heavy construction program in the basin will have to wait until the sale and purchase is completed. However, the city engineers say, preliminary engineering work can and will be undertaken, such as surveying, prospect drilling for tunnels and damsites. There is the conduit from Leevining Creek to Silver Lake to be built at a cost of $1,450,000; the Silver Lake Dam, for $850,000; the eleven-mile tunnel from Silver Lake to the headwaters of the Owens River, $5,500,000, and the Long Valley Dam at $750,000.

MAYOR IS GRATIFIED BY RESULTS

Overwhelming Victory for Water Bonds Pleases Campaign Officials

Commenting on the overwhelming vote accorded the water bonds by the citizens of Los Angeles at yesterday's election, Mayor Porter last night issued the following statement:

"The people of Los Angeles are to be congratulated. By their overwhelming indorsement of the vitally necessary water bond issue, they have demonstrated their faith in their city.

"Of course I am deeply gratified that the water development plans included in the water bond issue have been so decisively approved by the people. The unusually large vote cast at this special bond election indicates more dramatically than any words, the interest our people have in the welfare and the future security of Los Angeles.

"I am more happy over this magnificent victory for Los Angeles than I can find words to express. This is, indeed, a proud day in the life of a great city."

Joseph Scott, general chairman of the Citizens' Water Committee, said:

"By an overwhelming majority, Los Angeles has told the world that we have prepared ourselves with plenty of water to meet generously all of the requirements of this great and growing metropolis," declared Mr. Scott.

Watt L. Moreland, executive chairman of the Citizens' Water Committee also expressed gratification over the results of the water bond victory.

"The people of Los Angeles can well be proud of this magnificent vote for the water bonds," said Moreland. "They have not been frightened or misled by those who attempted to make them believe that the bonds would raise their taxes. Our people have grasped the truth—and have taken the only steps that could be taken to give us the water we so urgently need."

President Reviews First Line of Defense

[A. P. telephoto]

Battle Fleet Maneuvers Observed

President Hoover standing beneath the eight-inch guns of the new cruiser Salt Lake City watching the nation's powerful sea forces steam by off the Virginia Capes yesterday.

PRESIDENT SEES NAVAL PAGEANT

(Continued from First Page)

the maneuverig of a modern fleet and to have reviewed a naval armada at sea.

Air Secretary Ingalls of the Navy and a special party witnessed the great sea drama from the airplane carrier Lexington, while other naval guests, including a few members of Congress, were aboard the Saratoga.

The two huge floating flying fields steamed out of the capes in the night to join the battle fleet and its screening craft at daylight. The eleven heavy ships which represented the main surface fighting power of the Navy came down from New York to pause at Norfolk a few days before their return to home waters in the Pacific. With them came half a dozen light cruisers, a score or more destroyers and two fleet submarines from the battle fleet and the scouting fleet. The organization was grouped for the day as the consolidated United States fleet.

VISIBILITY POOR

At daylight the force was steaming southward far off shore under blue skies flecked with soft white clouds but with a haze near the horizon that narrowed the range of vision.

Admiral Pratt, aboard the battleship Texas, had ordered his command by divisions into formation in which they were to pass the Salt Lake City at a given point at sea at 11 a.m.

First rolled the two big V-type submarines built for deep-sea work with the fleet. Then came the destroyer forces with a light cruiser carrying the flag of their commander. Behind steamed the cruiser division of six-inch gun ships and then the battleships organized in three divisions, moving in parallel columns. Last of all marched the Saratoga and Lexington, cluttered with planes, and flanking each carrier on either hand came four escorting destroyers that trailed them in every twist and circle of the day.

"ALL SET," SAYS VAN NORMAN

(Continued from First Page)

Owens Valley so that the city will be able to take up the properties being offered by the ranchers and townsmen and, thus secure unquestioned right to the water attaching to those lands.

The Mono Basin land purchase program and water diversion works must be based upon a systematic and detailed agreement as to the exact status of water rights and a mutually acceptable price settlement affecting the separate pieces of property involved. In the meantime, the Water Bureau is prepared to push forward rapidly all preliminary engineering studies in the Mono Basin, preparatory to the launching of actual construction work.

In view of the fact that the full flof of the Aqueduct will be required throughout the summer months, we will not begin work on the enlargement of the Aqueduct itself until this coming winter. At that time, when we have filled out close-in reservoirs to a point to give us a sufficient reserve supply near our homes and factories, we will shut off the flow in the Aqueduct at such time intervals as will enable us to carry forward with all dispatch the work of enlarging these sections of the covered conduit as will increase the carrying capacity of the water line up to 440 cubic feet of water per second. May 20 has been, indeed, a great day for Los Angeles and all her far-visioned citizens who went to the polls and voted to authorize this vitally necessary water program. In answer to the message of progress sent out to the world by our citizens today, those of us who have the responsibility of operating, for the city, its water system can only say "We are ready to start the work right now—and we are prepared to push it forward without interruption until this water supply project recommended by Mayor John C. Porter and so overwhelmingly approved by the voters is an accomplished fact."

CENTENARIAN MINER DIES

REDDING, May 20. (AP)—Richard Price, a miner who lived past the century mark, died today at the County Hospital near here. He was born in Pennsylvania 101 years and 8 months ago. He had no known relatives, and had lived in California thirty years.

DAKOTA CAUCUS CHOOSES GREEN

Dark Horse Nominated by Republicans

Woman Candidate for Governor Beaten

Withdrawal of Howell from Race Ends Balloting

PIERRE (S. D.) May 20. (AP)—Warren E. Green of Hazel, "dark horse" candidate, was nominated for governor by South Dakota Republicans at their State convention late today over four other candidates, including Miss Gladys Pyle, Secretary of State.

Miss Pyle led in most of the ballots but was defeated when Brooke Howell of Frederick, her strongest opponent, withdrew. Howell's support then was thrown to Green, who received more than the majority of 55,995 necessary to nominate on the eleventh ballot.

The woman candidate led the field in the State primary two weeks ago but failed to poll the required 35 per cent vote throwing the nomination into party convention.

The final vote on the eleventh ballot was: Green, 64,223; Pyle, 47,985; Carl Trygstad, Brookings, 4340; Howell, 3441 and Carl Gunderson, Mitchell, none.

The Republican nominee will oppose D. A. McCullough of Sioux Falls, Democratic choice, in the general election in November.

CAPONE CASE GOES OVER

MIAMI (Fla.) May 20. (AP)—Trial of "Scarface Al" Capone, Chicago racketeer, on vagrancy charges, was postponed until tomorrow when called in Municipal Court today.

RANSOHOFFS
Importers
729 SOUTH FLOWER STREET

Semi-Annual Clearance Sale of Fine Apparel

{ taken from our regular collections and offered at drastic reductions }

Gowns . . 39.50 49.50 59.50
Ensembles . 39.50 49.50 59.50
Coats . . 39.50 49.50 59.50

Including spring and summer suits for street, afternoon, dinner and evening wear...original and distinctive models in the season's smartest fabrics and colorings.

MILNOR GIFTS MEAN More Than Good Intentions

The gift from Milnor's is evidence of thoughtfulness . . . of careful selection . . . of a genuine desire to please the recipient with the most appropriate keepsake that the wide world offers.

Twenty-four Convenient Shops Now

MILNOR

Prices from Fifty Cents to Five Thousand Dollars

HEADQUARTERS . . IN THE BILTMORE HOTEL

We Absolutely Guarantee That

Dunn's Nu-Life Grows Hair

IF YOUR DRUGGIST DOES NOT STOCK IT

Send $3.00 to Consolidated Pharmacal Laboratories, 88, Station C, Los Angeles and a box will be sent

THE 4-way cold KELVINATOR gives these Extra Services!

- *Automatic Super-Fast Freezing*—Iso-Thermic Tubes, an exclusive Kelvinator discovery, provide for the first time amazingly fast *automatic* freezing of ice cubes and desserts.
- *Cold Storage Compartment*—In de luxe models, a temperature always *below freezing* for storing fresh or frozen meats, fish, game and those new frozen delicacies you now find at many markets.
- *Greatest Ice Capacity*—De luxe models provide more ice, size for size, than any other refrigerator. A single freezing gives from 20 pounds in the smallest size to 34 pounds in the largest size.
- *New Rubber Ice Tray*—Made of flexible rubber that bends easily in the hands, releasing one or a dozen ice cubes instantly. Greatly increases usable ice yield.
- *Kelvin Cooler*—An accessory, useful in *two* ways: First, to freshen vegetables and keep them fresh; and second, as a water cooler. All-porcelain, inside and out, and fitted with faucet.
- *Inside Electric Light*—On de luxe Kelvinator models, an electric light illuminates the farthest corners of the refrigerator. Switch and light indicator on front of refrigerator.

In the same sense that the self-starter, electric lights and four-wheel brakes multiplied the service afforded by the motor car—so Kelvinator's extra features multiply the service given by electric refrigeration in the home. These extra services are highly desirable. No one would want to try to get along without them. Once you fully realize the merit of these *extra* services, you will prefer Kelvinator's 4-Way Cold and multiple services in home refrigeration.

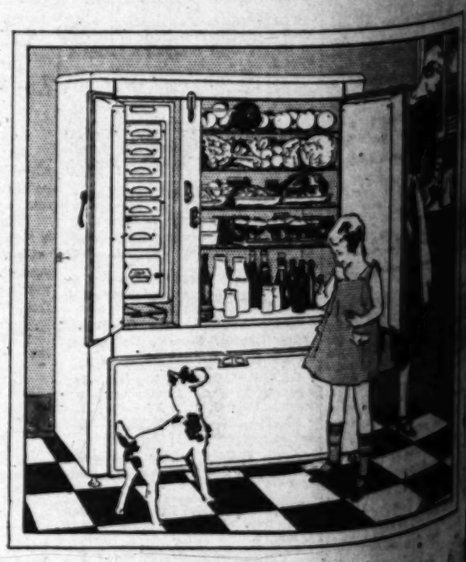

BUY ON EASY TERMS

The model Kelvinator you require may be purchased on easy terms through Kelvinator's attractive ReDisCo monthly budget plan.

KELVINATOR LOS ANGELES CO.

Los Angeles: 1424 W. Seventh St. DU. 3115 OPEN EVENINGS

Pasadena: 396 E. Colorado St. Cal. 3167 OPEN EVENINGS

KELVINATOR ELECTRIC REFRIGERATION FOR HOMES, OFFICES, STORES, FACTORIES AND INSTITUTIONS

EVERY MORNING IN THE YEAR Los Angeles Times DAILY FOUNDED Dec. 4, 1881

The Times Building, First and Broadway. Phone Madison 2345

90c per month DELIVERED BY CARRIER Single Copies, Daily 5 Cents Sundays, 10 Cents.

By mail to Postal Zones 1 to 4, inclusive, including California, Arizona, Nevada, Utah, yearly $12.60, monthly $1.05; in Zone 5, including Colorado, Idaho, Montana, New Mexico, Oregon, Washington, yearly $16.00, monthly $1.50; in Zones 6, 7 and 8, balance of States, Canada and Mexico, yearly $18.00, monthly $1.50. POSTAGE PREPAID. Entered as second-class matter Dec. 4, 1881, at the Postoffice at Los Angeles, Cal., under the Act of March 3, 1879.

WEDNESDAY MORNING, MAY 21, 1930. VOL. XLIX. NO. 169

NSOHOFFS
Importers
SOUTH FLOWER STREET

nnual Clearance Sale
of
ne Apparel

aken from our regular
ollections and offered
t drastic reductions

. . 39.50 49.50 59.50
les . 39.50 49.50 59.50
. . 39.50 49.50 59.50

ling spring and summer attire
eet, afternoon, dinner and
g wear..original and distinct-
odels in the season's smartest
fabrics and colorings.

LD HEADS
Take Notice!
We Absolutely
Guarantee That
fe Grows Hair
DRUGGIST DOES NOT STOCK IT
olidated Pharmacal Laboratories,
ngeles and a box will be sent

COUNSELORS ON CORRECT ATTIRE

Stetson style...
Stetson quality..
in Panamas

There's added satisfaction in a Panama by Stetson...style that is authoritative ...assurance of quality...craftsmanship unexcelled.

See the Landshire...Stetson's feature Panama for 1930...an exceptionally fine creation of this world famous maker...and modestly priced.

Wear the Landshire with the brim up in the back and down in front, or down all around, to suit your taste. It's smart either way. $10

HARRIS & FRANK
HILL STREET—between 6th and 7th
SOCIETY BRAND CLOTHES

The Greatest Radio Event
and the Most Stupendous
Bargain of the Season!

to the world-wide reputation of the and to our terrific cut in price we are permitted to state the name of this na- famous high-grade standard make one of the finest instruments ever built a price that is absolutely a "steal."

Its List Price is $148.50
Our Sale Price On a Limited Number Only
$75
Complete and Installed Very Easy Terms. Fully Guaranteed

Custom Grid and Super Dynamic Speaker Lead and Long Distance Switch

A super-constructed chassis with the richest and most thrilling tone—a great value at its regular price of $148.50 and simply a sensation at our low sale price. It is not a discontinued brand, neither is the maker insolvent or going out of business. The console is an exceptionally beautiful one of matched hand-rubbed walnut, a very attractive model, indeed.

A Genuine Surprise Awaits You
Remember, the Quantity Is Limited So Be Here Early! Open Until 9:30 P.M.

PRINCE RADIO CO.
1403-05-07 WEST ADAMS ST.
"The Biggest Store Out of the High Rent District"

CO.
396 E. Colorado St. Col. 3453
OPEN EVENINGS
, FACTORIES AND INSTITUTIONS

ARE YOU IN
HEALTH?
A VIDA
For LIFE

THIS IS
TAN
SHOE WEEK
AT THE
Edwin Clapp
STORES
DE WITT C. DAVIS
647 SOUTH HILL
HOLLYWOOD STORE
6621 HOLLYWOOD BLVD.

IRON FIST HOLDS NEW YORK REINS

Police Chief Whip Slips from Kid-Gloved Hands

Red-Headed Irishman Takes Over Whalen's Job

New Commissioner Rises from Patrolman

NEW YORK, May 20. (NANA)—The destinies of the men who police this big city have passed from the kid-gloved hands of the dapper Grover Whalen to the iron fists of an Irishman with a soft voice, red hair and a jaw that means business. He is a professional policeman; Whalen, no matter what results he did or didn't achieve, was an amateur.

Grover A. Whalen resigned today as Police Commissioner of New York City, and will leave office at noon tomorrow and will return to an executive post in the John Wanamaker store, from which he obtained leave of absence and gave up a $100,000 position as general manager seventeen months ago to head New York's police department.

The name of the new police commissioner is Edward P. Mulrooney, who was put on the force by none other than the late Theodore Roosevelt. And that was more than thirty-four years ago, January 8, 1896.

HIS RISE STEADY

Commissioner Mulrooney's rise has been steady and in no way spectacular. Above all he is a strict disciplinarian. He believes in men doing the work to which they are assigned and doing it thoroughly.

He does not apply this only to his subordinates, but also to himself. He has never been known to spare himself in the performance of his various duties. He believes in being on the job all the time, so the force expects him to take personal charge when a major crime is committed.

The new commissioner has been an ideal policeman. He unites a great deal of natural shrewdness with an acute understanding of human nature. His long experience on the force has sharpened these qualities and it is not going to be easy for shirking policemen or cunning crooks to put anything over on him. He knows the difference between the truth and a noisy clamor of words.

Somewhat reticent, he is the sort of man who thinks before he speaks and is inclined to study a situation over carefully before he attempts to discuss it.

NOT MANY MISTAKES

Not that he has ever been known to act quickly in an emergency, for he has moved swiftly to a decision many times, but his inclination is toward deliberation which seeks to get at the motives of things.

"You haven't made many mistakes," said Commissioner Whalen to Mulrooney a few months ago when he pinned on the new Chief's breast the gold badge of Deputy Chief Inspector, the second ranking officer of the uniformed force. And that was a full description. Mulrooney is one of those men who would rather be sure than sorry.

But Mulrooney is also a fighter. He has been commended three times for meritorious service and on one of these occasions he was the hero of one of the pluckiest authentic exploits in the history of the police department.

On a winter's night in 1904 when Mulrooney was an obscure copper in the harbor police, now called the marine division, he was one of a squad of five pursuing six river pirates in the North River.

HE CAPTURES THEM

The chase led through freezing water filled with huge crunching ice cakes and finally the police launch caught up with the thieves and engaged them in a hand-to-hand battle. The six pirates were grouped in one boat, the better to make a fight of it, and only three policemen were able to board their boat. Mulrooney was one of the three.

The police made such a magnificent fight of it that five of the thieves decided they had had enough and they broke away and jumped into the icy water. Mulrooney, alone jumped in after them and pursued them to the shore, where he made them stop and submit to arrest.

Mulrooney for many years was attached to the staff of the late Inspector George E. McCluskey, one of the ablest police officers of his time. He served under McCluskey until the latter's death in 1912 and gained invaluable experience.

DISTINGUISHED HIMSELF

On April 3, 1913, he was appointed a lieutenant and assigned to the traffic division. In 1923, he was promoted to captain and placed at the head of the West One Hundred and Thirty-fifth-street station, one of the most important assignments in the city.

He distinguished himself so well in this difficult job which embraces all of Harlem and includes the Polo Grounds, that in 1926 he became Deputy Inspector and a few months later Inspector.

A little more than two months ago, he was made Deputy Chief Inspector and Whalen placed him in charge of the detective bureau after the resignation of Inspector John D. Coughlin and Mulrooney administered the bureau with competency and success.

RECEIVERSHIP HEARING FOR SHOE CONCERN SET

ST. LOUIS, May 20. (AP)—Federal Judge Davis today ordered officers of the Hamilton Brown Shoe Company of St. Louis to appear in court Friday to show cause why a receivership petition, filed yesterday by the Continental Illinois Bank and Trust Company of Chicago, should not be granted. The receivership petition lists assets of $7,000,000 for the concern and $3,065,000 debts, including $360,000 owed the banks on notes. Officials of the company declined to comment.

ILEANA VISITS OCULIST

VIENNA, May 20. (AP)—It was learned today that the chief reason for the visit of Princess Ileana of Rumania to Vienna at this time was to visit a leading oculist, and that she is suffering from a serious eye affection.

FORMER COP HEADS METROPOLIS POLICE

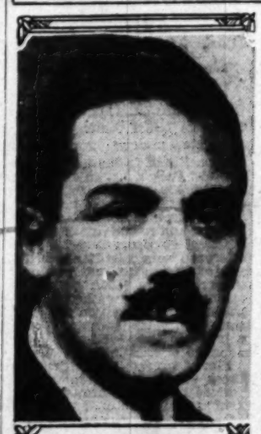

[A. P. photo]
Grover Whalen

[P. & A. photo]
Edward P. Mulrooney

UNANIMOUS VOTE GIVEN ON ROBERTS

Philadelphian Confirmed by Senate for Sanford's Supreme Court Seat

WASHINGTON, May 20. (AP)—The Senate today confirmed Owen J. Roberts of Philadelphia as an associate justice of the Supreme Court. Confirmation was without a record vote. The nomination was brought up in regular order.

Senator Robinson of Arkansas, the Democratic leader, asked if the committee had reported unanimously on Roberts. He was informed that the committee action was unanimous.

"I have no objection to the confirmation," said Senator Robinson.

Vice-President Curtis ordered the nomination confirmed then by unanimous consent.

Roberts takes the place on the Supreme Court bench left vacant by the death of Justice Edward T. Sanford of Tennessee. President Hoover previously nominated Judge John J. Parker of North Carolina, a member of the Federal Circuit Court of Appeals, but the Senate rejected this nomination after a two weeks' controversy, 41 to 39.

Light Shower Visits Eureka

SAN FRANCISCO, May 20. (Exclusive)—Extreme Northern California points experienced light showers today, according to reports to the Weather Bureau. The depression which caused them has withdrawn its promise for additional rain, however, by moving rapidly eastward.

Eureka reported .20 of an inch, making seasonal precipitation to date 23.02 inches, compared to 26.89 last year at this time.

HUSBAND AND WIFE FILE DIVORCE SUITS

REDWOOD CITY, May 20. (Exclusive)—Mrs. Desda Sullivan of San Mateo decided to file suit for divorce today, but discovered her husband had beat her to it by two hours. She was annoyed only a few minutes, then filed a countersuit. Each charges cruelty. Sullivan is specific in saying he got banged over the eye and knocked out. They were married in Los Angeles in 1920 and separated a year ago.

AT LAST, MONEY GETS DIMENSION

Thanks to Science, It's Given Fifth Place in Universe

New Relative-Voiue Theory Disclosed at Montreal

Canadians Likewise Hear About Fingers' Lengths

MONTREAL (Que.) May 20. (Exclusive)—Money as an expression of the energy it will buy was suggested as a kind of fifth dimension of the universe by Prof. A. S. Eve of McGill University in his presidential address to the Royal Society of Canada here.

A new theory of the universe was briefly suggested by Dr. Eve when he explained that energy has an intimate relation with time and frequency of wave length, now so familiar in radio. Just as Einstein explained gravity on a geometrical basis, so Dr. Eve believes it may be possible to "consider energy more fully as an aspect of frequency, possibly arriving at a comprehensive wave theory of the universe."

"If I go to California," the McGill physicist explained to the leaders in Canadian science gathered in annual meeting in Montreal, "I must expend time to cover space; nor is my journey direct, but to the right or left and up and down, added to the actual distance, so that we have three degrees or types of space linked to one of time and Minkowski brilliantly showed us how inevitably they were united in the fourfold union of space-time.

SOMETHING LACKING

"It has always seemed to me that even in this four-dimension union something is still lacking. In order to get to California I must have money, an important fifth degree of freedom. It is well known, however, that money is merely the opportunity to acquire what we think men need and on a journey money buys energy, so requisite for the traveler's life and movement, and no less essential to the army of workers who today assist him on his journey whether by direct or mechanical means. A bird can obtain its energy directly from food and requires no money for sustenance, clothes or transportation. The fifth degree of freedom is, therefore, energy and a large part of it we derive from breathing air, the only thing still free to all."

NOW AS TO FINGERS

A quartz crystal that measures pressures in an airplane engine with great accuracy and speed was exhibited to the scientists by H. G. I. Watson of McGill University. When the crystal is squeezed an electrical current is generated within it and this current can be made to write the story of the pressure changes. Thus, there is added another use to the practical applications of piezo electric crystals, which now regulate the frequency of radio stations, control accurate clocks and perform other scientific tasks.

If you are a man the chances are that your ring finger is longer than your index finger. If you are a woman, the chances are that your ring finger is shorter than your index finger. This is an interesting anatomical fact discovered by Dr. R. K. George of the University of Toronto and reported to the Royal Society. This state of affairs held for both right and left hands in most of 650 white adults that Dr. George studied.

NEW YORK FINANCIER ON GOLD DELEGATION

NEW YORK, May 20. (AP)—The vacancy of the gold delegation, subcommittee of the financial committee of the League of Nations, has been filled by the appointment of George E. Roberts, vice-president of the National City Bank of New York. Mr. Roberts, who succeeds Prof. O. M. W. Sprague of Harvard University, will sail June 3, next, to attend the next session of the delegation in Geneva, June 10.

The Town House
wishes you to know—

that the pride of Southern California in our Restaurant is a heavy responsibility up to which, however, we leave no effort undone to live.

To show off our City—as we all love to do—invite your friends to the Wedgewood Room and you will be proud.

In all America there is no better cooking, service and beauty of atmosphere.

MAY 30
EUROPA
NORTH GERMAN LLOYD
Record breaking speed and every refinement of luxury and comfort ... to Cherbourg, Southampton, and Bremen. Make your reservations now... some choice accommodations still available...
COLUMBUS • BREMEN • EUROPA
June 3 June 11 June 18
707 So. Hill St., Los Angeles, Tel. MAdison 2681, or your local agent

LISTEN FOR THE MUSIC OF THE CHIMES
HERE COMES THE GOOD HUMOR MAN
Hail Him!

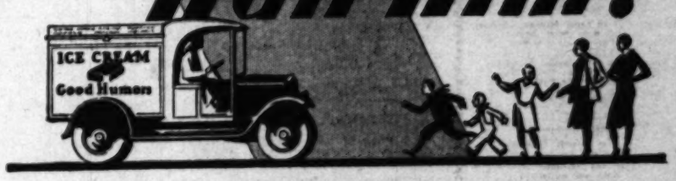

TING-a-Ling-a-Ling "There's the Good Humor Man! What kind of ice cream shall I serve tonight?"

For three years mothers have appreciated the fine quality of ice cream their children could enjoy through the daily coming of the Good Humor Man.

Now the merry music of Good Humor chimes brings a welcome message for the whole family. Good Humor ice cream...the same wonderful ice cream as the individual "Good Humors"...packed in air-tight containers...quarts ...pints and half-pints.

Fourteen fascinating flavors to choose from...at your own door...without fuss or bother.

HAIL THE GOOD HUMOR MAN TODAY
When You Hear the Music of the Chimes

GOOD HUMOR ICE CREAM CO.

For special or party service, Phone HOllywood 6037...or tell the Good Humor Man to call back at the hour you wish.

GOOD HUMOR'S NEW PLANT now being built at 6001 Santa Monica Boulevard.

ICE CREAMS...Good Humor Special, Vanilla, Strawberry, Chocolate, Chocolate Malt, Neapolitan, Vanilla Malt, Maple Nut, Black Walnut, Banana Nut.

Good Humor Ice Cream and Sherbet

SHERBETS...Raspberry, Orange, Pineapple. In Air Tight Container or Bricks...Quarts, Pints, Half-Pints. Phone HOllywood 6037.

THE KNOX "COMFIT"

The most comfortable straw hat ever designed. The self-conforming features make it so. You'll be conscious of comfort instantly you wear it.

THE KNOX "COMFIT"
$6 to $10

Alexander & Oviatt
OLIVE STREET NEAR SIXTH
IMPORTERS AND MANUFACTURING RETAILERS

COAST WOMAN TO HEAD P.-T.-A.

Mrs. Bradford of Sacramento Chosen National Chief

Eastern Educator Praises Selection of Mother

Only One Contest Shows Up at Denver Election

DENVER, May 20. (AP)—Mrs. Hugh Bradford of Sacramento was elected president of the National Congress of aPrents and Teachers at the thirty-fourth annual convention of the organization here today. Mrs. Bradford, who served last year as third vice-president, succeeds Mrs. S. M. N. Marrs of Austin, Tex.

Mrs. Bradford was the sole nominee for the office in the report made by the nominating committee after a lengthy session on revision of by-laws.

Only one contest developed in the election, that for the office of fifth vice-president in charge of education. The nominating committee presented the name of Miss Charl O. Williams, Washington, D. C., while the name of Mrs. Giles Scott Rafter, retiring president of the District of Columbia Parent-Teacher Association, was presented from the floor. The outcome was to be announced late today.

OTHERS ACCEPTED

Other officers presented by the nominating committee and accepted by the delegates and departments which they will direct were:

Mrs. B. F. Langworthy, Winnetka, Ill., first vice-president, aide to the president; Mrs. Frederick Hosmer, Auburn, N. Y., second vice-president, aide to the president; Mrs. J. Sherman Brown, Littleton, Colo., third vice-president, extension; Mrs. Louis T. De Valliere, Trenton, N. J., fourth vice-president, public welfare; Mrs. B. F. Hopkins, Des Moines, Iowa, sixth vice-president, home service, and Mrs. Herman Ferger, Chattanooga, Tenn., seventh vice-president, health.

Mrs. E. Elmo Bollinger, Kingman, Ariz., was re-elected secretary and Mrs. B. I. Elliott, Portland, Or., again chosen treasurer.

The morning session was a closed business meeting for voting delegates only who amended the by-laws to conform with the decision of the board of managers last Saturday to eliminate the six bureaus of the national congress and substitute a number of committees at large to carry on their work.

LEADER FOR YEARS

The incoming president has served as vice-president of the national Congress of Parents and Teachers for four years and previous to that was for three years president of the California Council of Parents and Teachers.

"The National Congress of Parents and Teachers paid a tribute to the mothers of America by choosing as its president Mrs. Hugh Bradford," commented Dr. Garry Cleveland Myers, head of the division of parental education, Cleveland College, Western Reserve University.

BLIND DOG SMELLS WAY HOME

PORTERVILLE, May 20. (AP)—The sense of smell or "dog sense," brought back home today a sightless canine pet belonging to Mrs. E. C. Peck, after the dog had been lost sixteen days.

CALIFORNIAN GIVEN NATIONAL HONORS

[A. P. photo]
Mrs. Hugh Bradford

DOMINICAN CHIEF-ELECT PLANS TOUR

Gen. Trujillo Will Come to United States to See Marine Corps Friends

SANTO DOMINGO (Dominican Republic) May 20. (AP)—Gen. Rafael Trujillo, President-elect, today made known that he plans to visit the United States before his inauguration. The object of his visit would be to "see some good friends in the Marine Corps who helped to make me a second lieutenant," he said.

While his coalition opponent, Federico Velasquez, was in jail today Trujillo issued a statement setting forth that he would not be a dictator, but a builder on economic policies. He said one of the first things he would do after inauguration would be to reduce his own salary, $12,000 a year, and seek a reduction also of the salaries of Congressmen from $450 to $350 a month.

"Dominicans are poor," he said, "therefore, all must live the same."

NATIONAL FOREST BILL APPROVED BY HOUSE

WASHINGTON, May 20. (AP)—The Senate bill to widen the powers of the Secretary of Agriculture in administering national forests, including authority to incur necessary expenses in searching for persons lost in the forests, was passed today by the House and sent to the President.

GRAPE DRIVES BEARING FRUIT

Kern County District First One to "Go Over Top"

Signatures Affixed Steadily Since Packers' Lead

Farm Board Expert Warns of Possible Slump

SAN FRANCISCO, May 20. (Exclusive)—While Theodore Macklin, marketing expert of the Federal Farm Board, was sounding a warning today on a prospective slump in grape prices unless the 85 per cent sign-up campaign is a success, the Kern county district known as the weed patch reported in, claiming the honor of being the first general producing area in the State to "go over the top." The district now is out to sign its growers 100 per cent.

In Sanger, Fresno county, where the growers asked for co-operation of bankers and packers, a committee of twenty-five began the task of putting that district in the 85 per cent sign-up group, hoping to be the first to report 30,000 acres or more. Another Fresno county district reported 3000 acres on the dotted line.

The second district reporting in excess of 85 per cent is the Elk Grove section near Sacramento.

RESULTS FAVORABLE

Signatures, according to executives of the California Grape Control Board, have been affixed steadily since the leading packing groups signed contracts last week.

Business interests have swung into line throughout the State, promising unified support to the sign-up which is essential to obtain Federal farm relief under the terms of the Farm Board program conceived by C. C. Teague, California's member of the board. The Foster and Kleiser Company has donated the free use of 1000 billboards and more than 400 newspapers are devoting space without cost. Radio addresses are being offered gratis and merchants by the hundreds have prepared window display cards, automobile windshield stickers, and magazines and weeklies have taken up the burden of educating the grape-producing areas to the necessity of success in the campaign.

W. P. Wing, secretary of the California Wool Growers, notified control board headquarters today the association has indorsed the campaign, saying:

ADVANTAGES CITED

"The sole problem for the success of the 85 per cent sign-up campaign which Uncle Sam is sponsoring is to get the message straight to the grower. When the vineyardist sees how effectively the control of surplus grapes will operate to keep prices at higher levels by preventing a flood of grapes and a demoralized market, he will sign up every acre upon which he has a single grape vine."

Prof. Macklin, who arrived here preparatory to a tour of the Sacramento Valley producing areas, declared that "if the prices drop out of the raisin bucket, the table and juice-grape markets will be drowned out by the surplus." This prospect, he said, is a challenge to growers both in Northern and Southern California.

Wylie M. Giffen, chairman of the State-wide committee of fifty, sent word to all workers in the field to accept Prof. Macklin's challenge, bearing in mind that the "bankers have signed" and "the packers have signed." There are 500,000 acres to be signed in thirty days, he reminded, and the work must go forward rapidly.

JAIL-BREAK EFFORT FAILS

STOCKTON, May 20. (AP)—After vainly trying to dig out of the County Jail at Sonora, Arthur L. Daley, John M. Cole and Ezra Cole have been taken to San Quentin to begin long terms for burglary. The men used an old tablespoon and had made a hole in the brick wall.

BITS OF NEWS FROM RENTAL COLUMNS

Interior tile work and heaters are features of five-room lower unfurnished flat offered for $40 per month rent.

Located on trackage in industrial district is warehouse and office, with phone, which can be had for monthly rental of $50.

"Within walking distance of the university," says party, advertising to rent furnished six-room Westwood bungalow—having three bedrooms—for $125 per month.

FLOOD VICTIMS DISPATCHED AID

Food, Shelter and Vaccine Go to Arkansas Families

LITTLE ROCK (Ark.) May 20. (AP) Southeast Miller county, where 300 or more persons are reported marooned and facing a food shortage, and Calion, a town of 1000 persons, on the rising Ouachita River, are the centers of relief activities in flood-stricken Arkansas tonight.

Relief and rescue parties in motor boats set out from Texarkana this afternoon with food, tents, bedding and other supplies and vaccine for the refugees in Miller county, who are said to have gathered in one place after inundation of 32,000 acres by water sweeping through a break in the McKinney Bayou drainage district levee.

Flood waters from Smackover Creek which drove more than 1000 persons from their homes in the oil field section south of Eldorado Sunday are receding rapidly tonight but Calion, in the same vicinity, is virtually inundated by the flooding Ouachita River, which is threatening further destruction.

Many Calion residents remained in their homes though water is creeping into them, while others in lower sections of the town are quartered in box cars or in private homes out of danger of the water.

The river still is rising with indications one of the highest stages in its history will be reached.

235 Pianos Loaned FREE

Two hundred and thirty-five pianos (Grands, Players, and Uprights, both new and used rights) will be placed in homes of Los Angeles and vicinity and they may be used until you need them—which will be an indefinite time. We are vacating the major portion of our storage warehouse, and the excess stock will crowd our store beyond its capacity. We must dispose of this excess. Our entire stock has been priced at greatly reduced figures and anyone contemplating the purchase of a piano in the next few months cannot afford to miss this opportunity. All pianos not sold outright will be placed in the homes of families who are interested in owning a piano in the immediate future, and for the valuable advertising we will receive by having good families use them. We reserve the right to select the homes in which the pianos are to be placed.

POSITIVELY NO CHARGE FOR ANYTHING

No cartage, no rent or any expense whatever. You must call at the store to make your selection. There are no strings to this offer, which comes but once in a life time.

FITZGERALD MUSIC COMPANY
727 South Hill Street
Glendale Branch . . . . . 337 No. Brand

© 1930 L. C. Gorsuch

M-O-U-N-T W-I-L-S-O-N ABOVE THE FOG

World's largest telescope open to public daily 1:30 to 2:15 P.M. Free public observation, through 60 inch telescope, and astronomical lecture every Friday night. Electrically heated cottages and elegant service at Hotel. Information at all Bureaus or phone Sterling 3834 F 2 or Stage line, Terrace 3612.

ARE YOU PLANNING TO BUILD?
Times Want Ads will help you find a suitable site

Buy A Business
Whatever your capital, you can buy to fit your circumstances
Times Want Ads

for Economical Transportation
CHEVROLET

IT'S WISE TO CHOOSE A SIX

ONLY $737
FOR A
SIX-CYLINDER COACH
Delivered at Your Door
Completely equipped with bumpers, spare tire, tube and cover

No wonder motor car buyers are joining so eagerly in the great nationwide swing to the six-cylinder car—

—for a Chevrolet Coach will be delivered at your door completely equipped with bumpers, spare tire, tube and cover for only $737.

Moreover—you can take advantage of the famous G. M. A. C. purchase plan, whose small down payments and easy terms make the price seem even lower than it is. And your present car will be accepted in trade for its *full* value.

Purely on the basis of its six-cylinder performance, this low price would make the new Chevrolet the outstanding motor car value in the industry. For a Six is smoother, quieter and more comfortable. A Six is more flexible in traffic and requires less gear-shifting. And six-cylinder smoothness saves the whole car, as well as everyone in it from the effects of vibration.

But, in addition to the advantages of its six-cylinder performance, there are many other reasons why it's wise to choose a Chevrolet Six.

Chevrolet gives you beautiful Fisher bodies built of combination hardwood-and-steel—the strongest and safest body construction known.

Chevrolet gives you every feature of modern design—such as long semi-elliptic springs; Lovejoy hydraulic shock absorbers; completely enclosed four-wheel brakes; a big, rugged rear axle; and a modern fuel system with the gasoline tank mounted in the rear—outside the body.

And, of the utmost importance to every motor car buyer who counts the cost of motoring, Chevrolet gives you truly remarkable economy. In fact, it is just as economical as any car you can buy. It costs no more for gasoline—for oil—for tires. And Chevrolet's flat-rate service charges are actually the lowest in the industry on many service and repair operations.

Drive in your car today for an appraisal. Find out how easy it is to own a fine, modern six-*cylinder* automobile.

CHEVROLET SIX

LOS ANGELES AND HOLLYWOOD CITY CHEVROLET DEALERS:

J. V. BALDWIN MOTOR CO., Fifteenth and Figueroa
A. W. BELDEN, 4076 S. Vermont
WINSLOW B. FELIX, Eleventh and Olive
CHARLES SCHONLAW, 7636 Santa Monica Blvd.
MORGAN-ROSE, INC., 5500 Pasadena Ave.
ROACH & DIXON, Seventh and Central
SOUTHWEST CHEVROLET, INC., South Vermont at 71st
W. L. HOPPERSTEAD, INC., 2025 Sunset Blvd.
GORDON WARREN, 5950 Hollywood Blvd.
YERXA BROS., 3451 Whittier Blvd.
HERBERT C. SCHERER, INC., 4403 W. Adams St.
BROKAW-BAIRD CO., South Broadway at 9th
J. L. SCHLOSSER, 1015 South Western
A. P. NEBERT, 400 South La Brea

SIX-CYLINDER SMOOTHNESS AT LOW COST

FOREIGN TRADE

"*Trade begets trade.* If two nations merely trade with each other that trade is often neither as profitable nor as beneficial as if the same exchange occurred through other countries as well. It is not a mere co-incidence that those nations which display the greatest industrial activity in competition with us are at the same time the heaviest purchasers of our products, manufactured as well as crude. It is production that gives buying power, and it is buying power that consumes."

From an address on Foreign Trade by James A. Farrell, President of the United States Steel Corporation

Last year exports accounted for approximately six per cent of our national income. A constantly increasing proportion of that trade must find its way through the Los Angeles Harbor... nearest Pacific port to the Panama Canal, nearest to South America, gateway to the developing nations of the Orient.

This bank has thoroughly organized its facilities for financing trade through this port; it is meeting present needs; it is prepared for the expansion which the future holds.

CITIZENS NATIONAL TRUST & SAVINGS BANK
LOS ANGELES
33 CONVENIENT BANKING OFFICES THROUGHOUT LOS ANGELES

os Loaned

EE

Players, and Uprights, both new and used up- ge and vicinity and they may be used until we We are vacating the major portion of our ston of our store beyond its capacity. We must dispose ed at greatly reduced figures and anyone con- t few months cannot afford to miss the oppor- and for the valuable advertising we will receive the right to select the homes in which these

ARGE FOR ANYTHING
ou must call at the store to make your selection. e but once in a life time.

USIC COMPANY
Hill Street
. . . . 337 No. Brand Boulevard

N ABOVE THE FOG
Buy A Business!
Whatever your experience or capital, you can find some to fit your requirements in the columns of
UILD? able site
Times Want Ads

A SIX

7

OACH
Door
, tube and cover

let gives you every feature dern design—such as four emi-elliptic springs; four y hydraulic shock absorbers; etely enclosed four-wheel ; a big, rugged rear axle; modern fuel system with soline tank mounted in the outside the body.

f the utmost importance to notor car buyer who counts st of motoring, Chevrolet ou truly remarkable econ- n fact, it is just as economi- any car you can buy. It o more for gasoline—for r tires. And Chevrolet's te service charges are y the lowest in the indus- many service and repair ons.

in your car today for an al. Find out how easy it wn a fine, modern six- er automobile.

SIX

EALERS:
BROKAW-BAUER CO. South Broadway at 50th
J. L. SCHLOSSER 1015 South Western
INC.
A. E. NUGENT 400 South La Brea

LOW COST

...KS FLY AS ...ET IRKS DRY

...Manner of ...ing in Quiz

...'s Lobby Committee ...mes Into Uproar

...ation Tongue Head to ...e Recalled Today

...HINGTON, May 20. (AP)— ...ual message between F. Scott ... general superintendent of ...ian League, and Sena- ...ate, Republican, Wisconsin, ...e Senate lobby committee ...ay, today and caused ...adjournment until tomor- ...

...ness took offense at the ...ranged by Blaine, the ...of the committee, in ques- ...ing concerning a "score ...pared by E. E. Dawes, ...dent of the South Da- ...ting the quali- ...candidate for office."

...ed, Blaine was ...ed evening but was mak- ...ords, while Blaine ac- ...ation of not being can-

...WHEN LACKING

...ings continued until ...ed adjournment un- ...ow "because of the ab- ...f Dawes and because of ...ence of this witness and ...ility of one member to ...ions to answer."

...the midst of the dispute, ap- ...ator out from some mem- ...the audience at a state- ...Johnson. Pointing to Wil- ...Tucker, a former Repre- ...from Georgia, and a dry, ...ked him to stand.

...Johnson and Blaine asked ...to be applauded.

...ed the applause and was ...d to join it, for such a ...true answer as Dr. ...gave," Upshaw said.

...members of the audience ...statement. The "score ...which Blaine read ...a candidate for office ...moral qualifications, ...sentiment and prac- ...points for his official ...; ten points for in- ...publications; ten points ...as a public speaker and ..., and a smaller number ...other qualifications.

...NEVER ADOPTED

...pretty hard put this ...something on the Anti- ...be dragged off into ...some card by one of ...superintendents which ...adopted and never used ...by the Anti-Saloon League of America," McBride said.

"Oh, this Anti-Saloon League superintendent says this has been copyrighted in order to protect the rights of the league in the publication," Blaine replied.

He read from a letter by Dawes a statement that "this method of judging candidates will be much more satisfactory than the old method of letters, questionnaires and vague indefinite replies."

Blaine started to read more of the letter when McBride interrupted.

"Let me explain it," he said. "You have been explaining it right along. Let me explain something."

"You are on the witness stand," Blaine retorted.

After another exchange, Blaine said:

"If you expect to get off this witness stand this summer let me advise you to answer these questions. There isn't a quorum here this morning and I shall not proceed with this examination until there is a quorum."

"You ask questions and I will answer them," McBride shot in.

"I am not going to sit here and quarrel with the witness," Blaine said. "I shall not go on for lack of a quorum."

"You ask questions and I will answer them," McBride repeated.

"I am going to insist that you be candid and answer these questions," Blaine said.

"Now, Mr. Senator," McBride responded, "let us don't get warmed up on this. I want to say to you—"

"You don't need to lecture anybody, Mr. McBride," Blaine snapped.

"— that I am not in the least fussed by your attitude," McBride resumed.

ATHLETE-HEIRESS WEDDING NEAR

Notice Filed for Marriage Saturday

[P. & A. photos]
Clifford Hoffman and Claire Giannini

REDWOOD CITY, May 20. (AP)—Clifford P. (Biff) Hoffman, former Stanford University football hero, and Claire Evelyn Giannini, daughter of the financier, A. P. Giannini, filed notice here today of their intention to marry. The wedding date previously had been given out as next Saturday. Hoffman is 27 years of age and Miss Giannini 25.

CANADA LIQUOR BILL SUCCEEDS

Move to Defer Operation Loses in Senate

Measure Now Awaits Only Royal Assent

Aims to Bar Export Into United States

OTTAWA, May 20. (Exclusive)—A move to have Premier MacKenzie King's bill prohibiting liquor exports to the United States become operative only after America negotiates the impending antismuggling treaty with Canada, was defeated, 39 to 10, in the Senate today, and the bill given third reading.

Senator Belcourt and Pope pressed to have the measure become operative only upon proclamation, which in this instance would have meant after America had signed a satisfactory agreement to help prevent smuggling into Canada. As the bill now reads it is law as soon as it is signed by the Governor-General.

Canadian liquor exporters, however, will receive a few additional days of grace in which to serve American customers as the result of the discovery of a clerical error in the bill. The word exportation instead of importation, is used and in consequence the measure will have to go back to the House of Commons for concurrence. In all probability, the concurrence a few days hence will be only formality, but it involves the interesting possibility of its opponents reopening debate.

In today's brief debate Senator James D. Taylor, Conservative, British Columbia, reiterated the charge of the Conservative party in the Commons that the bill was presented under the pressure of the American government. The bill, he said, would simply drive liquor export from legal to illegal channels and in any event should not be passed until there is compensating legislation in the United States.

Senator Rufus Pope, Liberal, Quebec, thought the liquor export ban ought not to be put on until Canada's antismuggling treaty is negotiated with the United States.

Sir George Foster, Conservative, Ontario, vigorously supported the measure, but said it was years late in its enactment. If Canadian liquor exporters simply circuited via Miquelon Island in the Gulf of St. Lawrence, as had been intimated, the Canadian government, he declared, ought to take additional steps to stamp out such attempted law evasion.

FIGURE IN FAMOUS ROW OVER FORTUNE

[P. & A. photo]
Jacqueline Lebaudy Sudreau

ESTATE FIGHT HAS EPILOGUE

Daughter of "Emperor of Sahara" Seeks Divorce

Jacqueline Lebaudy Files Suit Against Sudreau

Struggle Over Fortune Was Event of Last Decade

PARIS, May 20. (AP)—The famous struggle for possession of the estate of Jacques Lebaudy, known as the "Emperor of the Sahara," had its epilogue today when his daughter Jacqueline filed a suit for divorce from Roger Sudreau, whom she married after settlement of the estate controversy.

Sudreau and his father, private detectives, aided Mrs. Lebaudy and her daughter in getting possession of the immense fortune. Mrs. Lebaudy married the senior Sudreau and Jacqueline the son.

The Lebaudy estate, which went into litigation when the father was shot to death by Mme. Lebaudy at Westbury, N. Y., in 1919, was of more than 100,000,000 francs (about $4,000,000.) The Countess de Felis, a sister, and Robert Lebaudy, brother, claimed all of his French property.

After inheriting $3,000,000 from his father Lebaudy astonished and later amused the world by his scheme for turning the Sahara Desert into an empire of which he was to be the ruler.

PANAMA HATS
CLEANED · BLOCKED
VALENTINE
THE HATTER
942 SO. HILL ST.
30 YEARS EXPERIENCE
FREE PARKING TO CUSTOMERS

THE FOOD SPOILAGE LINE...

...NEW, MODERN *APPROVED ICE REFRIGERATORS ... are scientifically designed and insulated. When well supplied with ice, they give just the correct degree of temperature—UNDER 50°—needed for safe preservation of different foods.

keep foods below 50°

TO PREVENT SPOILAGE... PRESERVE NATURAL TASTE AND PURITY...ICE COOLED *CIRCULATING AIR* in the Modern ICE REFRIGERATOR DOES THIS

PERISHABLE foods not kept at constant average temperatures under 50° spoil quickly. Cellular structure breaks down, hastening decay... bacteria growth multiplies... food becomes unsafe to eat.

The modern, approved* ICE Refrigerator maintains the various degrees of cold needed for safe preservation of different foods ... 43° for milk and other perishables ... slightly higher temperature for foods less perishable.

Modern ICE Refrigerators supply a constant circulation of washed air—purified and freshened every 60 seconds—which carries food odors and impurities to the melting film of ice where they are *eliminated* THROUGH THE DRAINPIPE, preserving freshness of foods.

ICE-freshened air in a modern, approved ICE Refrigerator maintains the proper atmospheric balance of cold air, dry air and pure air to preserve the natural food juices and flavors.

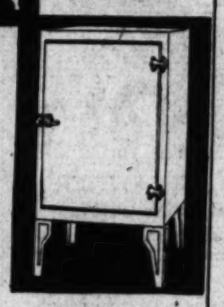

Protect the health of your family—assure better tasting meals—with a modern, scientifically designed ICE Refrigerator. Its small cost is soon returned in prevention of food spoilage. Ask your Ice Man today about the new ICE Refrigerators.

* *Approved by the Refrigeration Institute*

Your Ice Man sells these New Modern
ICE REFRIGERATORS
REFRIGERATION INSTITUTE

THE PARIS STORE MOVES!
to 735 So. Broadway, June 1st.

THE Paris
CLOAK & SUIT HOUSE
609-611 SO. BROADWAY

JUST 8
BUSINESS DAYS LEFT
in this location—

Hurry and get Your Share of These Amazing Removal Sale Values!

256 DRESSES & ENSEMBLES —values to $29.75 $13.95
Charming Summer Frocks in all the lovely new colors and printed effects. Very latest models.

84 DRESSES & ENSEMBLES —values to $35.00 $18
Plain and printed Chiffons, Georgettes and Crepes in endless variety for all occasions!

124 Dainty Summer Dresses Crepes and Chiffons Values to $22.50 $10

Travel Coats & VELVET WRAPS —values to $25.00 $14
Smart coats for sports or travel; also transparent velvet coats and wraps in black and colors.

Fur Trimmed DRESS COATS —values to $59.75 $38
Coats that will appeal to the woman not ordinarily interested in sales. Lovely materials and colors.

FELT, HAIR & TOYO HATS $3.75
Off the face and brimmed models in natural, white and pastel shades. $7.50 Hats in the Removal Sale.....

Two and Three-piece SPORTS SUITS $8
All the new Summer shades. Regularly priced $19.75

All perfect Picot-top CHIFFON HOSE $1.15
Latest shades for summer. French heel. Regularly $1.95

BLOUSES—Crepe de Chine, Satin, Georgette $3.59
All colors and sizes. $5.95 Blouses, Removal Sale Price.....

Crepe de Chine COSTUME SLIPS $2.29
Some form-fitting. Lace trimmed and tailored. Flesh, white and peach. All sizes. Regularly $2.95!

Broadcloth and Voile PAJAMAS $1.39
Two-piece styles in a variety of attractive patterns. Sizes 15, 16, 17. Regularly $1.95.

ALL FURS LESS THAN ACTUAL COST!

THE Paris CLOAK & SUIT HOUSE 609-611 SO. BROADWAY
The PARIS REMOVAL SALE at— 609 SOUTH BROADWAY
THE Paris CLOAK & SUIT HOUSE 609-611 SO. BROADWAY

The Times Resort and Travel Bureaus

MAIN OFFICE—CORNER FIRST AND BROADWAY

are for the accommodation and benefit of persons seeking interesting routes of travel, desirable hotels and apartments, attractive sailing places, or rest, recreation and recuperation at mountains, seashore or desert resorts and hotels. Particulars are furnished by competent attendants to the general public regarding rates and attractions of resorts, hotels and apartments, railroad and steamship lines, motor stage lines and travel by auto. Descriptive literature are kept on hand for inspection and distribution. THIS SERVICE IS ABSOLUTELY FREE, AND IS ALSO AVAILABLE BY MAIL OR PHONE (The Times has established connections in Paris, France, whereby a similar service is offered to our readers at 1 Rue Scribe, Paris.)

Make Your Resort and Hotel **RESERVATIONS**

FREE OF CHARGE AT THE
Times Resort and Travel Bureau, Times Bldg., Bdwy. at First St., or at The Times Branch Office Bureau, 619½ So. Spring St.
Telephone MAdison 2345
ALSO GENERAL INFORMATION OF ALL KINDS IS GRATUITOUSLY FURNISHED TO INQUIRERS.

"Direct-U"

Have you had difficulty in finding some particular advertised product? Have you had to hunt from store to store to find something you have seen advertised? The Times has established a department called "Direct-U," which has on file selected data about thousands upon thousands of trade-named (advertised) products and stands ready to tell you just where you can find the thing you want.

The Times is glad to help its readers and advertisers through this service—so make free use of it—there is no charge, of course. All you need do is phone the Los Angeles Times—MAdison 2345—and ask for "Direct-U" Department.

Resorts

They Start Again!

BIG BEAR Lake

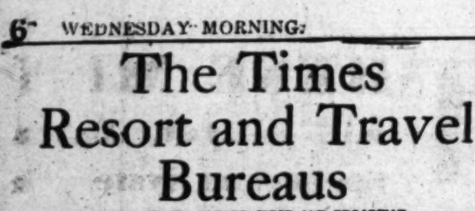

outing

2 Glorious Days $10

Again you can spend two glorious days at Moonridge Golf and Mountain Club in the Big Bear Woods for only $10.00. Outings daily from Los Angeles and other cities by comfortable parlor cars via the fascinating Orange Belt-Foothill Boulevard route.

All Accommodations Included

Now is the time to go. See giant pines and firs, many 30 feet or more in circumference; the largest fresh water lake in Southern California; waterfalls; brooks; flower-carpeted meadows; gorgeous panoramas—and snow!

Ten dollars includes all accommodations, four delicious meals, comfortable cabin, campfire and club entertainment.

For full information and reservations apply

1201 Lane Mortgage Bldg. LOS ANGELES Phone TUcker 6813
34 Locust Avenue LONG BEACH Phone 671413

LOS ANGELES
MAY CO. TRAVEL BUREAU
TEL. TUcker 8211

Cars Leave Daily at 8:30 A. M.

MOONRIDGE GOLF & MOUNTAIN CLUB
Owned and Operated by
BIG BEAR INVESTMENT CORP.

LAKE ARROWHEAD LODGE
American Plan Hotel
Open May 15 Season 1930
Management
NEUNER-HOFFMAN, GEORGE B. ROBERSON

Lake Arrowhead One Mile High

90½ Miles from San Bernardino Over New Highway Eliminating Switch-Backs

EVERY ROOM WITH PRIVATE BATH
SUITES IF DESIRED

New Bungalows Available June 15th

FISHING NOW AT ITS BEST—LAKE STOCKED ANNUALLY FROM OWN HATCHERIES—SPORTIEST MOUNTAIN ALL-GRASS GOLF COURSE IN CALIFORNIA—SWIMMING IN NEW PRIVATE BATHING COVE—CANOES—OUT-BOARD MOTOR-BOATS—ROW-BOATS—TENNIS—HORSEBACK RIDING—HIKING—DINNER-DANCES REGULARLY

For INFORMATION, RATES, RESERVATIONS
Phone or Write
ARROWHEAD LAKE CO. INFORMATION BUREAU
Van Nuys Building TRinity 3267
or
Lake Arrowhead Lodge
P. O. Lake Arrowhead Phone Main 1

COTTAGE CITY---Laguna Beach
All wood cottages and some combination canvas and wood. Completely furnished for housekeeping, including electricity, water, gas, showers, linens, etc. Also rates for elaborate suite. Cottages partitioned to accommodate 2 or more families. A. H. Fewing, Mgr. Ph. 47, Laguna Beach, or Times Resort Bur.

NEWS OF MIDDLE WEST

These news briefs of happenings in the Middle West are collected by The Times' Chicago correspondent, and are sent by leased wire to Los Angeles. Efforts are made to obtain late news which will be of interest to the many former residents of that section, who are now in California.

NEBRASKA

A pile of kindling wood seventy-five feet long and from ten to twenty feet high was gathered from a pasture field on the ranch of Robert Kyles, eight miles northeast of Greeley, following the recent tornado. There were no buildings near there before the storm.

Walter Jackson, Negro, from Fostoria, O., faced Police Judge Battin in Omaha and was given "hours" to get out of the State. "Judge," he said, "I was in jail in Council Bluffs and they told me to get across the river. I'm tired of crossing that bridge."

Miss Dorothy Baxter, Blair (Neb.) high school senior, was winner in the tri-State vocal contest over radio station KFNF at Shenandoah, Iowa. She will receive a free three months' trip to Europe.

R. F. Salyers, 70 years of age, retired farmer near Atlanta, was found hanging from a rafter in the granary at the home of his son Ralph.

IOWA

Robert Baker, Spencer, has been ordered to report to the military academy at West Point July 1.

Farms in Iowa are decreasing in numbers, but increasing in size. Tabulations made by the Iowa Weather and Crop Bureau reveals 20,000 fewer inhabitants on farms.

A killing frost reported at Waterloo, Inwood, Forest City, Charles City, Dubuque, Estherville and Cresco did considerable damage to fruit trees and the small amount of corn which was above the ground.

The defunct Peoples Savings Bank at Averea is rapidly liquidating frozen assets and a first dividend of 25 per cent has been declared. It is now believed by examiners that depositors may receive nearly 90 per cent of their deposits.

MINNESOTA

Mrs. Anna Bredull, 100 years of age, died at her home in Lakefield.

Mrs. Rachel Humes, 87 years of age, pioneer resident of Freeborn county, died at her home in Alden.

Spring Valley, long known as "the village of lonely persons," has 175 homes in which only single persons reside.

Miss Nellie O'Connor, 49 years of age, died shortly after being struck by a train at Moorhead.

INDIANA

A merger of the Anderson Banking Company and the Madison County Trust Company, both of Anderson, with resources of more than $4,300,000, was voted by directors subject to final approval by stockholders.

The Citizens' State Bank at Lacrosse, Laporte county, has been closed by order of the State banking commissioner. Deposits were $250,000. Frozen assets were blamed.

OHIO

John Clayton Miller, son of J. A. Miller of 1338 East Eighty-second street, Cleveland, a senior at Oberlin College, was awarded a teaching fellowship in Oberlin Shansi Memorial School, Taiku, China, where he will teach English literature for two years.

KENTUCKY

Sister Huberta Kayes, 73 years of age, of the Sisters of Charity, for fifty years a teacher and nurse and formerly superintendent of the Sts. Mary and Elizabeth Hospital in Louisville, died at that institution where she had been a patient four years.

Mr. and Mrs. William Henry Hawes, Louisville, celebrated their golden wedding anniversary recently.

ILLINOIS

Sidney C. Eastman of Kenilworth, former referee in bankruptcy in the Federal Court, a founder of the Union League Club and the man who conceived the Field Museum, left an estate of $180,000. He left the bulk of his estate to three nephews and a niece, including Sidney E. Bartlett of Long Beach, Cal.

Nearly two years after the event, the marriage of Julia Mildred Deal and F. J. Lewis, capitalist and philanthropist, was announced by the bride's parents, Mr. and Mrs. Henry Morris Deal, Chicago. The couple were married November 12, 1928, at Phoenix, Ariz.

John Powers, dean of the Chicago City Council until his retirement in 1927 after serving thirty-eight years as alderman and last of the old school of picturesque political leaders, died at his home.

MISSOURI

Kansas City's policemen who have gone without pay for eight weeks have received pay for the first half of this month.

With hydroelectric projects in the Ozarks empire outlined to include construction of eighteen dams in Missouri and Arkansas with an expenditure of $133,000,000, a survey completed today revealed that prospects are bright for much of the work getting started in the comparatively near future.

Announcement was made of the pledge of $250,000 from an anonymous benefactor for an endowment for the work of the Washington University school of architecture, subject to the success of the institution in getting funds for erection and maintenance of a new building for the school.

Bomb Thrown at Hotel Breaks Many Windows

KANSAS CITY, May 20. (AP)—Explosion of a bomb thrown against the Commodore Hotel, Linwood Boulevard and Tracy avenue, today broke hundreds of windows in the neighborhood and caused slight injuries to A. Messmer, asleep in a rooming-house across the street.

Harry Goldberg, owner of the hotel, said he believed the bomb was used in an attempt to frighten guests from his hotel, which was built last summer partly with non-union labor.

Resorts

Scenic MOTOR TOURS in the Redwood Empire of HUMBOLDT COUNTY CALIFORNIA
described in detail with many maps in the illustrated booklet "3 Days in and Around Eureka." Send for it.
Humboldt County Board of Trade, Eureka, California

Prosperity Fact on Humboldt County: Range conditions are excellent for CATTLE-RAISING. Write for details.

Resorts

WARNER HOT SPRINGS
Famous Indian hot sulphur baths, especially beneficial for arthritis, neuritis, rheumatism and for stomach, kidney and liver disorders. Modern bathhouse, skilled masseur. Two warm sulphur plunges.
Rates, Including Meals, $5 a Day a Person and Up.
Fine Weather and Roads—Come to Warner's!
From L. A. via Temecula, Oceanside or San Diego. Make reservations at TIMES Tourist Bureau, or write or phone T. C. CAPEN, Mngr., Warner Hot Springs, California.
SAN DIEGO COUNTY ✦ ELEVATION 3165 FT.

HOTEL ALESSANDRO
"MIDST THE PALMS"
ELEVATION 1700 FEET
EUROPEAN PLAN
M. E. MORRISON, OPERATOR
HEMET, CALIFORNIA
A new three story Hopi Indian design hostelry located in the beautiful San Jacinto mountain district. Accessible to all outdoor sports, golf for guests, hiking, riding, mountain and desert trips. On the grounds 9 hole putting course, tennis court, croquet and sun baths. Ideal climate for asthmatics, neuritics and rheumatics.
ALL ROOMS WITH SHOWER OR TUB. RATES $2.50 UP. OPEN THE YEAR 'ROUND

SEQUOIA & General Grant National Parks
The "Biggest Trees" National Parks. Delightful vacations in both of these easily reached High Sierra Resorts. American Plan accommodations and housekeeping camps. Free illustrated folders at all travel agencies or address:
GIANT FOREST LODGE, SEQUOIA NATIONAL PARK, CAL. or GRANT PARK LODGE, GENERAL GRANT NATIONAL PARK, CAL.

MT. LOWE TAVERN AND COTTAGES
Only 2 hours by rail from Los Angeles. Rest or play in bracing mile-high atmosphere. Enjoy outdoor sports...view 56 cities.
Excellent food and accommodations at reasonable rates. Go now, while fares are reduced! Round trip only $2.00. Overnight trip with 2 meals and lodging $5.00.
Five trains daily from Sixth & Main Sts. Phone TUcker 7272 for reservations or information.
PACIFIC ELECTRIC RAILWAY

TAMARACK LODGE OPENS MAY 30
Popular High Sierra Resort on Twin Lakes. American plan, housekeeping cabins, store. Select patronage. Excellent trout fishing; marvelous scenic attractions. Lloyd E. Austin (of Switzer-Land,) owner. Address Mammoth Lakes P. O., Mono Co., Calif.

OREGON
Ideal summer vacation land. Hunting, fishing, golfing, camping. Mountains, lakes, rivers, ocean beaches. Fine motor highways. Unusual agricultural and industrial opportunities. We'll help you plan your trip. FREE maps; hotel and resort information. Ph. VA. 6949.
Oregon Information & Tourist Bureau, 115 West 9th St., Los Angeles.

WRIGHTWOOD
SEE THE SPRING
Awakening now in this beautiful mountain valley. Modern housekeeping cottages. Hotel Rooms. Restaurant. Store, etc. Fishing and Horseback riding. Easy grades. Phone Victoria 8035 for reservations.
Rock of Old Baldy Elevation 6000 feet
117 WEST 9TH ST.

Superb Routes of Travel

EUROPE, HONOLULU, ORIENT, AUSTRALIA
Special Reduced Summer Fares TO THE ORIENT
Round Trip Yokohama, $525; Kobe, $544; Hongkong and Manila, $655
$739 AROUND THE WORLD
Los Angeles to New York, $110
Direct Service to EUROPE VIA PANAMA CANAL, $175.00 up.
M.S. "DRECHTDYK," May 31, Liverpool, London, Rotterdam, $325.00
BUENOS AIRES AND MONTEVIDEO direct, $250
CONDUCTED and INDEPENDENT TOURS
Alaska, $90 Honolulu, $90
Agents for All Lines and Cruises
LEHMAN'S STEAMSHIP AGENCY
123 E. 6th St. Established 1893. TRinity 5171.

Yellowstone $166.00 All Expense 15-Day Tours
PECK-JUDAH TRAVEL BUREAU
749 So. Hill St. TUcker 7341
Extension using via Zion or returning via Portland.

the Super Ship "H. F. ALEXANDER"
—America's Fastest and Smartest Coastwise Liner will resume her unusual service between Los Angeles and San Francisco and Seattle — sailing 5 P. M. every Friday.

All the delights, all the advantages of a glorious short ocean voyage; all the luxuries, all the conveniences of a metropolitan hotel—with practically no sacrifice of time! Get the "H. F." habit! The happiest habit you can form.

TICKET OFFICES: 501 West Fifth St. 515 So. Spring St. Phone MU. 4321
PACIFIC STEAMSHIP CO
TICKET OFFICE: 124 West Ocean Ave. Long Beach Phone 619-33

Resorts

CATALINA
Steamers sail at 9:30, 10:10 a.m., 1:30, 3:30 and 6:30 p.m. on week days. Saturdays 2 p.m.) On Sundays 9:30, 10:10 a.m., 1:30, 3:30 and 6:45 p.m., from Catalina Terminal, Wilmington. Trains leave L. A. an hour earlier. 1:20 p.m. boat joins via the Interurban. Plan a stay at the Isthmus, last Mainland connection daily. Literature on request.
CATALINA TICKET OFFICE
Sixth and Main Sts., Los Angeles. Phone MAdison 1151

Steamships

SAN DIEGO today!
"HARVARD" Sails at 3 p.m.
$5 Round Trip
16-day return limit...Meals included...One-way $3.
Sailings to San Diego—Wed., Thurs., Sat., Sun. from L. A. Harbor.

To SAN FRANCISCO
$25 Round Trip, 7-day return limit. One-way $14, including meals and berth.
Sailings to San Francisco—Tues., Thurs., Fri., Sun. at 4 p.m. Boat train leaves P. E. Depot one hour before each sailing.
LASSCO
LOS ANGELES STEAMSHIP CO.
720 So. Broadway . . . Tel. VA 6281
305 So. Spring Street . . . Tel. VA 6281
6733 Hollywood Blvd. . . . Tel. GL 5808

ITALY AND THE CONTINENT
Lido all the way
To GIBRALTAR, NAPLES, GENOA the AUGUSTUS and ROMA
June 7, June 21, July 5, July 26
Debark at Genoa...the short way way to Chenonceaux
Chenonceaux Da Luxe Connecting Line to Egypt, Palestine, Constantinople and Athens
For illustrated booklets, and information apply to
N.G.I. Navigazione Generale Italiana Italia, America Shipping Corp. 609 Montgomery St., San Francisco, or local agents

Routes of Travel

Rock Island
The Road of Unusual Service
Low Round Trip Fares EAST
DAILY
Effective May 22nd

Chicago	$90.30
Kansas City	72.60
St. Louis	81.00
Minneapolis	91.80
Oklahoma City	75.60
Memphis	99.60

And many other points
Golden State Limited and 2 other Fast Trains via Golden State Route...the short interesting way.
Choice of Routes returning including the Scenic Colorado Way. Long Limit—stop-over privileges.
Modern—"the best on wheels"
ROCK ISLAND
Ask any Southern Pacific Ticket Office or
B. F. COONS, General Agent, Rock Island Lines, 216 W. 6th St., Phone Trinity 4074, Los Angeles

Resorts

For Boys CAMPS

San Diego Army & Navy Academy
A Happy Summer for a Healthy Boy
Summer Session July 8—August 16

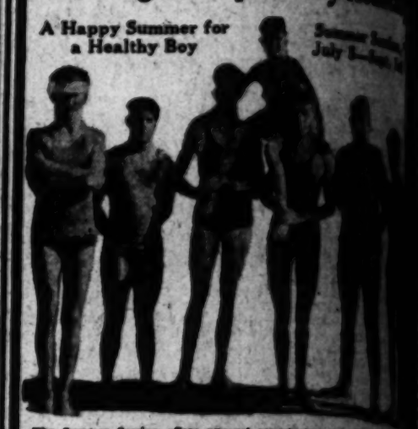

The Summer Session offers unusual opportunities for schools to make advanced classes during mornings and for most building and play in the afternoons. NEW TILED SWIMMING POOL IS NOW COMPLETED. Many new aquatic and sport features added to make a glorious summer vacation for the boy. Two other features of the Academy giving special training for prospective officers or success in entrance examinations and another class in mathematics under direction of Maj. Jas. W. Person, U. S. Army. $200 will cover grammar school tuition, except uniforms and text books.
Address: COL. THOS. A. DAVIS, Box E, Pacific Beach Station

TOYON CAMP for GIRLS
Santa Catalina Island—July 1 to August 15
A private camp for Girls—all land and water sports—Swimming, Boating, Tennis, Horseback Riding, etc. Under the personal supervision of Mrs. Wood this afternoon adopted a budget of $10,980,000 for initial work on the Metropolitan Water District project until Friday to give Chairman Wilbur and his aides in the Interior Department time to receive contracts to simple s.b.c. so the committee will know exactly what they mean.
MRS. D. F. LAURIE, 200 So. Ardmore, L. A. Phone KIngsley 4181
Representative of various Southern California schools and camps

URBAN SUMMER CAMP
ACCREDITED 20th YEAR
An ORGANIZED camp in Nat'l Forest, riding, swimming, hike, best food, expert staff. Complete program limited to 70 campers. Catalog. URBAN ACADEMY, 6th at Alvarado, DU. 1191.

CAMP BEVERLY
Special Summer Camp for boys in the Foothills of Glendora, California. Model Summer Camp for boys from 6 to 16 years of age. Limited to 75 campers. Individual interest in personal problems. Write Headmaster, California Preparatory School for Boys, 200 South Virgil Ave., Los Angeles, or telephone DUnkirk 161.

CAL PREP Special Summer Session at Mt. Lowe
Vacation recreation and fun combined with careful training. Prep instruction. Individual interest in personal problems. Limited to 75 boys. Write Headmaster, California Preparatory School, Corina, California. Opens July 1.

DOUGLAS CAMP At Pebble Beach—For boys
A horse for every boy. All Summer Sports. Sixth Season. Carmel Valley ranch and San Clemente Island trips. Season July 5 to August 30.
See "Times," or Grace P. Douglas, PEBBLE BEACH

Pacific Military Academy
Located on the shore of Lake Elsinore, Elsinore, California, 100 feet above the lake. Accredited. Experienced instructors. Supervised athletics, Gymnasium, Boating and Bathing. Summer session required. Limited Enrollment. Phone Elsinore 6181 or write for catalog.

CAMP ROBIN HOOD—A Summer Camp for Boys
Lake Arrowhead, California. 7th Season—July 1 to August 30
Director Earl Jay Merritt, Pomona College, Claremont, California
Town Office: 209 South Ardmore Street, Los Angeles. Tel. DU. 1191

DOUGLAS CAMP At Pebble Beach—On the 17-mile drive in Del Monte
All Summer Sports. Sixth Season, opens June 30, closes August 30.
See "Times," or Grace P. Douglas, PEBBLE BEACH

PAGE MILITARY ACADEMY
Regular Term Now in Session. Fall Term Opens Sept. 15th
Lake, 27-acre Virgin Pine Forest Campus. Modern Fireproof Buildings. Large Dormitory. Dining Room. Junior 12 to Senior. Prep. Swimming, Boating, Tennis, Horseback Riding, etc. Under Personal Supervision of Owner. Catalogue, write or call Major Robt. A. Gibbs, Headmaster, 1200 So. Catalina St.

Los Angeles Hotels and Apartments

NEW HOTEL ROSSLYN
HART BROS. CO. Props.

ROOMS 1000 Rooms
50 $1.50
150 $2.00
200* $2.50
250* $3.00
*Private baths.
Telephone valet. Telegraph service. Garage adjoining.

VACATION LAND by MOTOR COACH
Get the utmost pleasure return from every minute of your happy playdays—go to the vacationland the carefree, low cost way by luxurious motor coach. You save time, save money...arrive fresh and rested, full of energy, with extra dollars in your pocket.

Portland
Mt. Hood
Mt. Shasta
Lake Tahoe
Yosemite
Oakland
Los Angeles
Mt. Whitney
Mt. Lowe
Choose the area in which you are interested...then write or call our nearest agent. He will give you complete information concerning fares, schedules, hotels, resorts, etc.

NEW SERVICES—EXCURSIONS
REDWOOD HIGHWAY...New, modified service...two schedules each way daily between Grants Pass and San Francisco-Portland (via Redwood Highway)...$25.00
LAKE TAHOE...Summer schedules now in effect. Round Trip Excursion fare, $30.00
LONE PINE...Round Trip, $12.00
BISHOP...Round Trip, $15.00

PICKWICK YELLOWAY STAGES
6th and Los Angeles Sts. TR 6501
5th and Los Angeles Sts. MA 3441

Save $10 a ...By riding the ... work, gain OTHER ...

YOU can do your daily traveling on the Big Red Cars for nearly a fraction above ONE CENT per mile. That is what users of the Monthly Pass and Commutation tickets pay for this swift, dependable transportation. If you are not already a regular Red Car passenger, this means a saving for you of $10 to $35 every month over most other methods of travel.

Knowing how far you travel each day, you can easily figure the saving in your own case ...it will amaze you!

The Big Red Cars afford you other advantages, too:

You have more leisure time in which to read, relax and plan the activities of the day. At the restful ride home before dinner and the evening hours enjoyable.

Nerve strain is reduced. No

Resorts

CAMPS For Girls

go Army & Navy Academy

mmer for y Boy

Summer Session, July 5—Sept. 1st

...ne offers unusual opportunities for valuable instruction ... members and for sport building and other new ... NEW TILED SWIMMING POOL ON CAMPUS ... ur new acoustic and sport features added to make ... location for the boy. Two other features will be a ... ding for prospective officers or business men who ... other class in mathematics under direction of ... E. Arner. $500 will cover practically all ... and text books.

THOS. A. DAVIS, Box E, Pacific Beach, California.

N CAMP for GIRLS

alina Island—July 1 to August 19

r Girls—all land and water sports—Tenth ... ...ERS, 300 So. Ardmore, L. A. Phone EXposition 0151 ... of various Southern California schools and ...

AN SUMMER CAMP

An ORGANIZED camp in ideal mountain ... Nat'l Forest, riding, swimming, boating, ...ation. URBAN ACADEMY, 627 Wilcox Ave., Los ...

In the Foothills of Glendora, California ... Model Summer Camp for boys from 6 to ... For catalogue and details address ... School for Boys, 260 South Virgil Avenue, ... Angeles, or telephone DUnkirk 1161.

Summer Session at Mt. Lassen Ca...

...tion recreation and fun combined with special coaching by ... ...ers. Camp situated at personal residence in the ... ...ountains. Write Headmaster, California Preparatory School ... ...ca, California. Opens July 1.

AS At Pebble Beach—For Boys

A horse for every boy. All Summer ... ...ual Valley ranch and San Clemente Lake for ... Season July 5 to August 30. ... "Tiana," or Grace P. Dunphy, PEBBLE BEACH, CALIF.

itary Academy Culver City, Calif. Summer School and ...

...ion Elementary, Elementary, California. July 1st to August 30th. ... ...ding, Swimming, Boating and Hiking. Reference required for ... ...ified Enrollment. Phone EMpire 0121 or write P.O. Box 97.

HOOD—A Summer Camp for B...

...ad, California. 7th Season—July 1 to Aug. ... ...Jay Merritt, Pomona College, Claremont, ...outh Ardmore Street, Los Angeles. Tel. EX. ...

AS At Pebble Beach—For Girls

On the 17-mile drive in Del Monte ... Summer Sports. Sixth Season, opens July ... August 30.

...Tiana," or Grace P. Dunphy, PEBBLE BEACH, CALIF.

MILITARY ACADEMY SUMMER CAMP

...ilitary Term Nov. to Quotas. Pine East Lake, ... Lake. 27-acre Virgin Pine Forest Camp. ... ...Juno 15 to Sept. 15. Enroll Now. ... ...Riflery, etc. Under Large Faculty ... ...Col. A. Gibbs, Headmaster, 1235 So. Cochran Ave., ...

les Hotels and Apartments

TEL ROSLYN & ANNEX

1100 Rooms — 500 Baths

Rates per day—European Plan

ROOMS	SINGLE	
50	$1.50	
150	2.00	
200*	2.00 to $2.50	
5?5†	2.50 to 4.00	

25 corner rooms $5.00 and ...

*Private toilet. †Private bath.

Private auto entrance to Hotel Lobby ... courteous attendant always at your ...

VACATION LAND by MOTOR COACH

Get the utmost pleasure return from every minute of your happy playdays...go to Vacationland the carefree, low cost way, by luxurious motor coach. You save time...save money...arrive fresh and rested, bristling of energy, with extra dollars in your pocket.

TW SERVICES—EXCURSIONS

REDWOOD HIGHWAY... New, additional service... two schedules each way daily between Grants Pass and San Francisco. Portland (via Redwood Highway)... $21.50

LAKE TAHOE... Summer schedules now in effect. Round Trip Excursion fare, $20.00.

LONE PINE..... Round Trip, $13.00.

BISHOP..... Round Trip, $17.00.

PICKWICK and YELLOWAY STAGES

6th and Los Angeles Sts. TR 6501

5th and Los Angeles Sts. MA 2461

CONTRACTS O CONFUSING

...Committee Requests Simpler Forms

...Questions Asked in Agreements

...g on Appropriation ...ion Over to Friday

...Times" Staff Correspondent ...SHINGTON, May 20. (Ex-...) The Boulder Dam power ...ject, planned at Los Angeles ...ould be complicated for ...ttee hearing on the part ...Interior Committee Com-...ittee Conference Chair-...n Hayden. This afternoon ad-...ssed to the $10,660,000 ...ntract for initial work on ...ject. Friday to give ...ttee and his aides in ...Department time to re-...ate a simple w.h.c. ...ich committee will know ...ir minds.

...ings will be necessary, ...ticularly in the ...ion with the Met-...olitan District of South-...rnia. From what could ...arned from the secret session ...ttee will have to be ...e to make certain that ...ntract immediately will take ...m the 50 per cent of ...ion to 6, and also that ...District's 1.63 mills ...ld be the "minimum" ...ld upon this power.

...RGE MINOR ...f Los Angeles, ...ber in the Boulder Dam ...ittee, the ...Water District would ...ss a contract meet-...ns or other objections. ...ards the suggested ...ange in character and ...ntract holder but said the ...ications would be ...o have the contract re-...ver all possible loop-...s. Minor, either to the com-...ttee or members of the Colo-...ver project.

...ation of the agreements ...ty of Los Angeles and ...rnia Edison Com-...anies, but Secretary Wil-...ected to hold the view ...l rewriting of the ...ill be necessary.

HEAD OF TROUBLE

...ort reports outside the ...for power contracts ...n ticked out by the com-...ttee unofficially guaranteeing ...ntial stability of the proj-...ct, the Arizona repre-...ntatives were sticking their heels ...n making they had suc-...ded. Once the river develop-...ent which their State ...ust retain in event Con-...ress by request for a start-...ng. However, con-...ering of the enrolled Bill ...ealed the fact that ap-...ximately $10,000,000 from the Boulder Dam item was ...ot in accord with the close scru-...y the Appropriations Com-...ittee is expected to give to ...ll of importance and ...ich action was not in any ...ay.

...Hayden, adviser to Repre-...ntatives of Arizona, and ...ators Hiram Johnson and A. H. Fa-...ur, members of the Arizona River Commission, was credited mainly with raising doubt as to the adequacy of the terms of the Metropolitan Water District contract. He is said to have argued evidently with some success, that the contract did not specifically bind the district to take its share of power, and pay a minimum rate of 1.63 mills per kilowatt hour. It was his testimony which led to the tentative decision to have this contract revised and tightened from a legal standpoint.

ELY MAJOR WITNESS

Presumably among Messrs. Mathews, Whitsett, Weymouth and Criswell there are men here now qualified to sign the proposed new contract for the water district.

Secretary Wilbur and his executive assistant, Northcutt Ely, negotiator of the Los Angeles contracts, were the principal witnesses at the hearing today. Dr. Elwood Mead, Commissioner of Reclamation, also was on the stand for a time and Representative Douglas, Mr. Cragin and others on hand made brief statements and engaged in the general round-table discussion which took up most of the day. The Arizonans have not unlimbered their main attack on the legality of the contracts and the financial estimates of the project. This will come through Representative Douglas later.

Strict secrecy was again enjoined on everyone present by Chairman Wood and this made it extremely difficult to learn exactly what took place at the session.

WILL BUILD OWN ROAD

In connection with these meetings before the appropriations committee it developed today that the government intends to build the railroad from Las Vegas to the dam site itself, apparently having been unable to come to satisfactory terms with the Union Pacific Railroad Company. Of the $10,660,000 requested by the Interior Department to get the project under way Secretary Wilbur told the House committee $2,500,000 would go for the construction of this railroad and the two spurs needed to deliver materials above and below the dam.

The Federal government also plans to build its own power plant, according to Wilbur's testimony, and will spend $1,250,000 of the initial appropriation in installing a Diesel system to furnish the electrical energy required during the construction period at the dam.

Previously it had been understood that the government would contract with private companies for both the railroad and power facilities. Perhaps the decision to have Uncle Sam to do this work is a "sop" thrown out to the public-ownership group in the Senate, which is girding for a fight on the appropriation because the Southern California Edison and associated private power companies have been given a share of the power which no one else could use or pay for. It may be a gesture to give the project at the start when it needs friends, more of an aspect of being a governmental proposition.

HUMANITY IN STEEL TRAP

New Civilization Dawning With "Future of Everyone Uncertain," Says Head of Institute

CLEVELAND, May 20. (AP)—Melt together all the automobile license plates used annually in America and there will be enough steell to construct a building the size of the Woolworth Building.

This is interesting, but it sounds unimportant. Couple this fact, however, with the realization that automobile plate production is an infinitesimal part of steel production, and the average man may grasp an idea of its immensity, which equals 2,800,000 ingot tons a year.

"If the average man realizes this, he may come near to understanding the cause of the confusion in the industry which confronts us," Lee H. Miller, chief engineer and organizer of the American Institute of Steel Construction, told the Associated Press today.

FUTURE UNCERTAIN

"Humanity has caught itself in a grip of steel so tremendous that the future of everyone is uncertain, from the banker down to the laboring man," Miller said.

"As a result of the immensity of the steel industry we are unable to see what is going on, and I believe we are on the threshold of moving from one civilization to another, based upon the number of uses to which we put the most versatile of metals.

"Steel has brought us to the point where we can construct our buildings without windows and ventilate them artificially at a lower original and maintenance cost than if windows were placed in them.

"We now have light that duplicates sunlight, so even the rule of the sun will become descendant. The only future use of windows in downtown office buildings will be for viewing circus parades.

STEEL WALLS NEXT

"Our office buildings are now being constructed with floors of steel, and the walls will be made of steel, so that skyscrapers many floors higher than the proposed eighty-six story Empire State Building in New York are practical. Buildings soon will be constructed like refrigerators—double walls of metal with heat-proof insulation."

With these advances and many others like it, steel is carrying other industries ahead so rapidly that new scientific discoveries become obsolete before they can be perfected, Miller said.

He asserted that this condition leaves financiers in such a state that in making loans they cannot determine, in many instances, whether the borrower will have a market for his product two years in advance.

CITY COUNCIL REAFFIRMS DAM PACT

In answer to a request from Chairman Whitsett, chairman of the board of the Metropolitan Water District of Southern California, now in Washington before the House Appropriations Committee seeking an appropriation of $10,000,000 to begin construction of Boulder Dam, the City Council yesterday telegraphed a resolution to Secretary of the Interior Wilbur declaring that the city "acted in good faith" two weeks ago when it approved and executed with the government water-and-power contracts on the dam.

Whitsett's request puzzled city officials, but it was complied with in haste.

Whitsett telegraphed Mayor Porter asking for reiteration of approval of the contracts. Mayor Porter sent a message to the Council at once and a conference hurriedly was conducted. The Water and Power Committee reported, and the following was telegraphed Secretary Wilbur:

"The city of Los Angeles by the unanimous vote of its City Council and Board of Water and Power Commissioners with the approval of the Mayor authorized the execution of the contracts in good faith and respectfully request that the necessary appropriations be made."

Councilman Williams denounced this demand that the Council reaffirm its stand. He said:

"I regard this request showing that we acted in good faith as an insult to the Council. The matter has been thoroughly considered, and we sat up most of the night considering these proposed contracts. The City Council then acted and the execution of the contracts authorized. These contracts cannot be made any more binding by the adoption of a resolution stating that we were sincere and acted in good faith when we authorized the execution of the contracts."

UTAH BUSINESS MEN BACK IMMEDIATE ACTION

SALT LAKE CITY, May 20. (AP) The Desert News today says that a letter, signed by a score of business and civic leaders of this city, has been sent to Senator Reed Smoot, urging that nothing be done to delay appropriation of funds for development of the Boulder Dam project.

William R. Wallace, chairman of the Utah Colorado River Commission, this week sent Senator Smoot a telegram urging that the appropriation be delayed until a study could be made of power rates proposed by Secretary of the Interior Wilbur to be paid for current to be generated by the project.

"The people of Utah feel that nothing should be done to delay the appropriation for Boulder Dam," the letter said. "Price of power, as outlined by Secretary of the Interior Wilbur, will only react to the benefit of this State in the future. As you have pointed out, this will be retroactive and should Utah insist on a higher rate of power, it will mean that the same schedule will be applied to any request for power made by this State."

The letter adds: "It is the opinion of many throughout the State that the Boulder Dam issue should not be made a 'political football.'"

NAVAL TREATY DELAY FEARED

Friends Try to Speed Up Its Report to Senate

Watson Warns of Need for Immediate Action

Reed and Johnson Clash in Committee Hearing

WASHINGTON, May 20. (AP)—Friends of the London naval limitations treaty today moved to hasten its report to the Senate as a serious movement to defer its consideration until next session gained momentum.

Senator Watson of Indiana, the Republican leader, expressed the view today that unless the treaty is ready for consideration as soon as the Senate disposes of the tariff bill the membership will demand an immediate adjournment, deferring the pact until next fall.

At the same time, Chairman Borah of the Foreign Relations Committee gave notice in an executive session of the committee that after hearing one more naval expert tomorrow — Rear-Admiral J. M. Reeves of the general board—he is ready to conclude the hearings unless individual members want other witnesses.

MORE WITNESSES

Senator Johnson, Republican, California, who earlier in the day had criticised Senator Reed, Republican, Pennsylvania, one of the delegates to London, for the manner of his cross-examination of witnesses, replied that he will have several more witnesses to be heard.

Confident of an overwhelming vote for the pact in the Foreign Relations Committee, its advocates are ready to vote and had hoped for a conclusion of the hearings by the end of this week.

Meanwhile, Chairman Hale of the Naval Committee stated today his hearing will continue for some time.

What attitude will be taken by President Hoover on the proposed postponement of the pact until next session is unknown. In Sending it to the Senate at this session he indicated a desire for early ratification.

Borah said the treaty will be reported from his committee before any adjournment.

CLASH OCCURS

Senators Johnson and Reed clashed after the Pennsylvania Senator had sharply questioned Rear-Admiral Chase of the Navy General Board, on his qualifications as a technical expert. Chase failed to answer several technical questions about cruisers on which he had testified as an expert. Finally, Johnson protested that Senator Reed was not repeating the position of the admiral accurately.

"I am not repeating his testimony," retorted Senator Reed. "I'd just be wasting time."

"That sort of remark ought not to be made by you of all people sitting at this table," shot back Johnson. "You ought to be here in a judicial frame and you ought to be here willing to listen to the testimony that is given here, sitting as proponent, as witness, as advocate, as judge and jury, you ought to be exceedingly fair with respect to testimony of witnesses."

"I thank the Senator for his lecture," replied Reed, "and I will try to copy his own temperate frame of mind."

OTHERS EXAMINED

Meanwhile, the naval committee was told by Rear-Admiral J. R. P. Pringle, president of the Naval War College, and one of the advisers at London, that the experts were not consulted during the London negotiations. He said he was consulted once relative to a tentative proposal on the cruisers.

The naval committee also examined Rear-Admiral H. E. Yarnell, chief of the bureau of engineering; Capt. W. W. Smyth, assistant chief of the bureau of ordnance, and Commander H. O. Train, attached to the navy general board.

Three of the four naval experts—Pringle, Smyth and Train—testified in favor of the eight-inch-gun cruisers, supporting the position of Rear-Admiral Hilary P. Jones, who has protested against the limitation on these ships.

CHICKENS ERASE LIFE SENTENCE

Texas Negro Convict Freed As He Raises 1000 from Tiny Flock in Year

AUSTIN (Tex.) May 20. (Exclusive)—Gov. Moody today carried out a promise which Walker Sayle, State prison manager, made a year ago to Charlie Anderson, a Negro, who was serving a fifty-year sentence for the murder of a Negro woman in 1921.

Sayle provided Anderson with a small flock of chickens and told him that if he would raise 1000 chickens from them in a year he would be paroled.

Anderson beat the quota set for him by more than a dozen and Gov. Moody gave him his freedom.

RELIGIOUS BODY BACKS HOOVER

Salvation Army Lauds Stand on Prohibition Law

President's Work in World Peace Cause Praised

Convention Hopes for Added Cuts in Armament

NEW YORK, May 20. (AP)—A message has been forwarded to President Hoover by the national congress of the Salvation Army, in session here, assuring him of the organization's approval of his efforts to enforce the prohibition law and lauding his work for world peace.

The message, in reply to one of congratulation on the completion in the United States of fifty years of service, read:

"We assure you of our unanimous and whole-hearted approval of your determined and successful effort to enforce the laws, duly enacted under the Constitution for the protection and well-being of our citizens, and bear testimony based on nation-wide experience and observation, to the immense benefits to all classes which accompany the prohibition of intoxicating liquor under the Eighteenth Amendment.

"Enrolled in an international organization and carrying out our commission to proclaim the gospel of love of God to all peoples, we uplift our praises to Him who, in His goodness, has enabled our country to lead the world along the path of peace. We welcome the treaties by which war as an instrument of national policy is outlawed, and while rejoicing over measures of naval disarmament, now concluded between friendly peoples, we express the earnest hope that governments will co-operate in further efforts to relieve mankind of the burdens and dangers of organized militarism.

"We pledge ourselves, Mr. President, at all times to render whatever help is within our power to yourself and to all in authority over us who are laboring, as we labor, to build up a better America and through America, to advance the betterment of mankind as a whole."

BANKER GOES BANKRUPT

SAN FRANCISCO, May 20. (AP)—George D. Roberts, investment banker, filed a petition in bankruptcy in Federal Court here today. The voluntary action listed liabilities of $504,580.14, against assets of $250. Until recently Roberts was president of the Roberts Thomas Company, brokers.

THESE MEN will put your Lawn Sprinkling System in

The Thompson Manufacturing Company has selected men known for their integrity and ability, and carefully trained them before appointing them Thompson Certified Installers.

These Thompson Certified Installers know how to put the Thompson Certified Lawn Sprinkling Systems into your grounds quickly and economically. Every Thompson Concealed Lawn Sprinkling System will assure your lawn perfect water coverage and last a lifetime. Thompson Equipment is manufactured by a company with over twenty-five years' experience in designing sprinkling systems.

Time Payments If You Wish

Home owners have found that Thompson Concealed Sprinkling Systems increase the value of their property. The first cost is surprisingly small. You may buy them now, with a small down payment, and take care of the balance with low monthly installments. We will be glad to give you a free estimate, with no obligation on your part. Phone us now and let us tell you how easy it is for you to keep your lawn fresh and green.

THOMPSON MANUFACTURING CO., 2251 East Seventh Street, Los Angeles

Phone ANgelus 8233 for a *free* estimate of cost of your requirements

Thompson Sprinkling Systems

Free RENTAL SERVICE For APTS. & HOTELS DAY Phone TU 9021 - Ask TR 1151 FREE AUTOS - 842 S. GRAND

For Constipation Dr. PIERCE'S Pleasant Pellets AT ALL DRUG STORES

G. M. DUNTLEY, INC.

780 South San Pedro St.

appointed

STUDEBAKER COMMERCIAL CAR DISTRIBUTOR

for Southern California

STUDEBAKER takes pleasure in announcing the appointment of G. M. Duntley as commercial car distributors for Southern California.

For the past 15 years Mr. Duntley has been an extensive truck operator. The two trucking concerns of which he is president maintain a fleet of 260 trucks in heavy duty hauling over a wide territory. During the time he has been in business there are few makes of commercial cars which he has not tested. The fact that he elected to distribute Studebaker commercial units indicates his high regard for Studebaker equipment.

As an operator Mr. Duntley has always insisted on service. As a distributor he will endeavor to maintain the high reputation of Studebaker commercial cars by supplying efficient, reasonably-priced service to Stubebaker operators.

STUDEBAKER

BUILDER OF CHAMPIONS

Save $10 to $35 a month!

...By riding the Big Red Cars to ... gain OTHER advantages, too!

...on your daily travels on the Big Red Cars ... eliminate three ONE ...ger rule. That is what ... Monthly Pass and ...ransfer tickets pay for ... dependable transportation. If you are not already a regular Red Car passenger, such a saving for ... every month ... other methods of ...

...ving here for you: travel ... you can easily figure ... for your own case ... all means your ...

...Red Cars offer you ... advantages, too:

...more leisure time in ... and relax and plan ... of the day. At ... the family joins home ... and the evening ...

...traffic is reduced. No traffic worries... an expert motorman takes the responsibility of getting you swiftly and with *greater safety* to your destination.

Arrive on time...leave on time. You'll be there for early appointments... you won't keep dinner waiting at night. Carefully arranged schedules are fitted to your needs.

Compare the service of the Big Red Cars from your neighborhood with other means of daily travel. Then give the Pacific Electric a TEN DAY TRIAL. The *actual* test will prove that what we claim is true. You will *know* why 300,000 practical men and women use the Big Red Cars for their daily transportation.

For schedules and other information, just phone TUcker 7272. Why not do it now, before you turn the page?

PACIFIC ELECTRIC RAILWAY

O. A. SMITH
Passenger Traffic Manager

Beards Bloom in Manhattan

NEW YORK, May 20. (AP)—Obtaining a shave or haircut in downtown Manhattan was a matter of some difficulty today with 600 of the approximately 1000 barbers in that section on strike.

The strikers, who are members of the Journeymen Barbers' International Union, are seeking to enforce the closing of shops at 9 p.m. on Saturdays, instead of 10.

COUNTY CENSUS INCREASE HEAVY

Count in Thirty-eight of Townships Complete

Permission Asked to Publish Hollywood Total

Official Los Angeles Figure to be Released Soon

(Continued from First Page)

has cleaned up and announced the figures for all his much lesser outside area. Supervisor Munson of Los Angeles has no outside territory.

The five supervisors will get together within the near future and total their partial figures for Los Angeles city and announce the result. Meanwhile they are leaving no stone unturned to find persons possibly missed by their enumerators.

SPECULATION RIFE

Much speculation exists as to what the city total will be, but the only figure bearing semblance of even semiofficialness is a pure guess by Guy C. Marion, secretary of the Chamber of Commerce census committee that has been assisting the supervisors. Marion guessed the city will show an increase of about 125 per cent, which would amount to a little less than 1,300,000. When Washington (D. C.) census chiefs were here preparing for the census taking they estimated roughly that the county would show 2,500,000 population. Shooting at this mark already are known totals amounting to 1,185,319, with the population of the entire city of Los Angeles and that of the eight and one-third townships yet to come.

The known totals, plus Marion's guess for the city, plus a rough estimate for the unlotaled eight and one-third townships make it appear that the county's population may overshoot the 2,500,000 mark.

Certain interests have been at work to have the population of a part of Los Angeles announced as the population of Hollywood. They hoped to make this announcement in advance of the announcement for the entire city and so capitalize, they said, for the motion-picture section of the city "a big publicity shot."

Supervisor Kincaid telegraphed to Washington for authority to make the advance and partial announcement., Yesterday he received a query from the census department asking for the boundaries of that part of Los Angeles which it is proposed to call Hollywood.

SAN BERNARDINO COUNTY TOTALS 133,878

SAN BERNARDINO, May 20. (Exclusive)—San Bernardino county has a population of 133,878, a gain of 60,478 over 1920, according to preliminary figures announced today by James A. Guthrie, census supervisor. The gain is 82 per cent. San Bernardino city's revised count is 37,453 as compared with 18,721 in 1920, thus putting San Bernardino city in the list of cities showing 100 per cent increase.

The gain of the population of all cities in the county is 76 per cent and the gain in the sections outside of cities 100 per cent.

The county figures lift San Bernardino county from ninth place in 1920 to probably seventh place in the State. The county has 6850 farms.

The population by cities follows:

City	1930	1920
San Bernardino	37,453	18,721
Colton	4,013	4,289
Redlands	14,155	9,571
Ontario	13,282	7,280
Rialto	1,427	641
Upland	4,750	2,911
Needles	3,140	2,807
Chino	3,096	2,132

RHODE ISLAND SHOWS 80,629 GAIN

PROVIDENCE (R. I.) May 20. (AP) Rhode Island has a population of 685,017, an increase of 80,620, or 13.3 per cent, unofficial computation showed today.

Newport lost 2825 in the last ten years. The present population is 27,430. The decrease is due in part to the difference in the personnel at the naval training station. There were 2861 at the station in 1920, now there are 1193. The naval torpedo station, which is the principal industrial establishment there, has fewer civilian employees than ten years ago.

HONOLULU SHOWS 66 PER CENT INCREASE

HONOLULU (T. H.) May 20. (AP)—The population of the city of Honolulu was announced today as 138,600, an approximate increase of 66 per cent. The city and county of Honolulu, including all of the Island of Oahu, has a population of 204,000; increase, 65 per cent.

KINGS COUNTY WILL TRY TO BOOST FIGURE

HANFORD, May 20. (Exclusive) With Kings county's census figures announced as 23,311 by District Supervisor Roland J. Veon, an increase of 1180 over the 1920 census, Secretary W. L. Landsborough of the Kings County Chamber of Commerce is making a final check and will spend the remainder of the week in an effort to bring the count to 24,000. The time for completion of the count ends officially Saturday night.

R.-K.-O. BUYS CHAIN IN SOUTH

Interstate Circuit in Texas, Arkansas and Alabama Acquired, and Also Theater in Illinois

NEW YORK, May 20. (Exclusive)—Hiram S. Brown, president of Radio-Keith-Orpheum Corporation, today announced that R.-K.-O. has acquired the Interstate circuit of theaters which extends through Texas, Arkansas and Alabama, from Karl Hoblitzelle. Through this acquisition R.-K.-O. inaugurates an extensive expansion program throughout the South to augment its present holdings in New Orleans, Memphis and other southern centers.

The theaters comprising the Interstate circuit include the new Majestic in San Antonio, the newest playhouse in the South, with a seating capacity of 4000, the Majestic in Houston, with 2200 seats, Majestic in Dallas with 2800 seats, Majestic in Little Rock with 1200 seats, Majestic in Fort Worth with 1500 seats, Ritz in Birmingham with 1600 seats, and the Trianon, also in Birmingham, with 600 seats. These add a seating capacity of more than 10,000 to the R.-K.-O. nation-wide circuit, which already has a capacity of more than 1,000,000 patrons daily. All the Interstate theaters have installed equipment for sound and are modern in every respect.

For the operation of these properties, which are taken over at once, the R.-K.-O. Southern Corporation has been organized. Karl Hoblitzelle will be president of this subsidiary and general representative in the South and Southwest.

Another new theater acquired today by R.-K.-O. is the Virginia in Campaign, Ill. This was built by the Stoolman-Pyle Company and is the largest and most modern playhouse in Champaign.

BARRAGE LAID ON SUNNYVALE

(Continued from First Page)

cerned Reeves said the base could be moved inland for 150 miles and it would not lessen the danger, unless there is a sufficiently strong force to protect it, as there is at Camp Kearny, but not at Sunnyvale.

"Supposing that an enemy felt justified in sending a fleet 5000 miles to bomb a dirigible hangar, I feel that no air attack can succeed on Camp Kearny," the witness declared, following up his denial of the possibility of a successful bombardment.

NOT FIT FOR SEAPLANES

Admiral Reeves also reduced the hopes of the northern contingent for a heavier-than-air base for seaplanes at Sunnyvale by the statement that "I consider a seaplane base there impossible." However, he admitted that Sunnyvale would furnish a base for heavier-than-air craft.

But with the expansion of naval aviation Reeves demanded that the North Island flying field be enlarged as vital to the naval flying service and the country.

"The magnitude of air operations in the San Diego-Los Angeles area makes it mandatory that an additional heavier-than-air field be established at San Diego," he told the committee. Reeves was speaking from his experience as commander of aviation for four years with the battle fleet.

Not only are the physical characteristics of Camp Kearny superior, he stated, but the meteorological conditions are vastly better. He insisted that general meteorological conditions in the territory of the proposed base be taken into consideration.

FOG AID TO ENEMY

San Francisco is at a disadvantage in this respect since the rolling fog banks off the coast offer excellent screens to enemy air attacks which could hit both the city and the air base before they could be driven off, he explained.

Reeves doubts the justification of a wartime heavier-than-air-base for the protection of a dirigible hangar at the northern base. He based his doubt in probable need of all trained pilots and planes for offensive flying at such a time.

The admiral also objected to Chairman Britten's pet idea that a supply base at San Francisco would draw the fleet—and the dirigible base—to the north. He admitted that San Francisco would make an excellent supply base but said no operating base should be in close proximity. An operating base draws attack, he explained, which is decidedly to be guarded against over a supply base, making the two incompatible.

Admiral Reeves will return for cross examination tomorrow.

PROTESTS MADE

Camp Kearny adherents are protesting against the way Chairman Britten has been conducting the hearings. No member of the special investigating board appointed by the Navy Department to view the sites offered who filed a majority report has yet gone on the stand. Inasmuch as Admiral Reeves's report is an answer to the majority report, he had to spend much time today in reviewing the majority report in order to make his points perfectly clear.

Members of the southern contingent feel that this procedure is both time wasting and unfair. The chief objection, however, is to Britten's general prejudicial attitude in favor of Sunnyvale. As chairman of the committee it is his function to develop testimony along fair and logical lines. But he has been anything but an impartial presiding officer striving to bring out a well rounded picture of the relative merits of the rival sites. He started out the first day to force selection of the northern location and shut out if possible all evidence favoring Camp Kearny. Observers feel he is going so far in his zeal for Sunnyvale that his conduct will react against that site in the end.

PACT ON TARIFF BELIEVED NEAR

First "Full and Free" Session Held by Conferees

Smoot Says Way Cleared for Action Right Away

Democrats Continue Their Criticism of Bill

WASHINGTON, May 20. (AP)—The Congressional conferees on the tariff bill held their first "full and free" conference today in two weeks and came out of a two-hour executive session with predictions that the measure will be finally acted upon by Congress next week.

No agreement was reached on any of the six important provisions still in dispute between the two houses, but Senator Smoot, Republican, Utah, chairman of the Senate Conference Committee, indicated the way has been prepared for a complete agreement tomorrow or Thursday.

NO DISCUSSIONS HELD

Unless present plans are changed the report will be submitted to the Senate first since the House already has approved the original partial report and expressed itself on the sections left unsettled in conference. The Senate has deferred action pending a full conference agreement.

No discussion took place in the conference today over the Senate's debenture and legislative flexible tariff amendments, the entire session being devoted to debate of the Senate's silver and lumber duties, and the Blease amendment exempting from duty cement intended for State and municipal public works.

There were indications that the silver and cement amendments will be eliminated and an effort made to agree upon a tariff on softwood lumber.

The House has refused to concur in the silver and cement amendments and also has rejected a levy of 75 cents a thousand board feet on lumber as against a $1.50 duty carried in the Senate bill. A group of Northwestern Senators and Representatives, however, are insisting upon a lumber duty and to hold these votes in line it is almost certain, some members say, that the House will be asked to approve a lumber tariff if they want a bill at all.

Free to work out an adjustment of differences over the debenture and flexible amendments, by virtue of yesterday's two close decisions in the Senate, the conferees look for a quick agreement on these propositions when they are reached for discussion.

The debenture amendment is regarded as definitely eliminated. Reports persisted today that a compromise would be worked out on the flexible clause whereby the President would continue to be vested with power to raise or lower rates after Tariff Commission investigation.

CRITICISM CONTINUES

The matter of reorganizing the Tariff Commission then would be the only remaining dispute to be settled. The issue on this point is whether to accept the Senate provision retaining the existing bipartisan commission of six members and calling for a new commission within ninety days, or the House amendment providing for a nonpartisan fact-finding body of seven.

Criticism of the bill by Democrats continued today, Senator Walsh of Montana, in a statement through his party's national committee, asserting "Adoption of the bill now being virtually assured, President Hoover is not to escape the bitterness of a cup which he had hoped might pass."

"It has been apparent for a long time," Walsh said, "that the consummation to which he looked longingly was an impasse between the two houses over the flexible and debenture amendments which would have spared him the ordeal of having to render final judgment on the most indefensible tariff bill yet written."

STUDENTS AT U. C. JOIN WAR ON ATHLETIC FOOT

BERKELEY, May 20. (AP)—University of California students today contributed $1500 to the war against "athletic foot." The money was taken from football receipts, and was voted by the students' executive committee, empowered to use surplus funds not otherwise needed to support student activities.

Spread of the disease throughout America has been recognized recently. It is usually contracted from walking barefoot upon gymnasium floors or in public baths or showers. Other names are toe itch, Hongkong foot, ringworm of the foot and epidermomycosis. It is a type of fungus.

Researches by University of California professors have discovered that the disease thrives at ordinary room temperatures, and is not killed by drying. It is spread by shedding of particles of skin or hair to the floor, where they are stepped on by other individuals.

Preventive measures recommended on studies made thus far are: Wear sandals or slippers in public showers, eliminate wool sox, and sterilize floors and gymnasium equipment.

MOTHERS SLEEP IN BATTLE ZONES

Gold Star Caravans Near End of Pilgrimage

They'll Kneel Today by Side of Hero Sons' Graves

All on French Sojourn Well; Traveling in Rain

PARIS, May 20. (AP)—All the American Gold Star mothers excepting the Suresnes group tonight were out in the old battle zone at the end of their pilgrimage.

Tomorrow they will kneel beside the graves of their sons in five American military cemeteries and breathe the blessings so long delayed.

The sixteen mothers of the Suresnes party remained in Paris this evening. They visited the Cathedral of Notre Dame this forenoon and shopped after luncheon. Tomorrow will mark their third pilgrimage to Mount Valerien, where their war dead lie.

It drizzled nearly all day in Paris and much of the region traveled by the mothers, but as they were carried in large and comfortable sightseeing busses the rain made little difference.

All five groups were well to the last mother, including Mrs. Mary Whalen, Cleveland, who, thoroughly rested, had rejoined companions after a sojourn in a Paris hospital. She went to Verdun.

The mothers were plentifully supplied with soap, having been informed by their guides that the small-town hotels do not furnish that commodity.

LAST DAY OF

PUBLIC AUCTION!

Artistic Period Furnishings
Household Goods, Bric-a-Brac
Paintings and Works of Art
of
MISS

BETTY COMPSON

(Mrs. James Cruze)

Today, 2:30 and 7:30 P.M.

ROLLS ROYCE and LINCOLN TOWN CAR

To Be Sold At 1:30 P.M. Sharp

NOTE

We have had so many requests for the use of our Studio to dispose of other consignments that upon the conclusion of the sale of Miss Betty Compson's Collection, we will offer at Public Auction without limit or reserve a collection of some of the finest antique and Period furniture it has ever been our privilege to handle.

The following is a general brief list of what will be offered:

French decorated and upholstered Double Bed
French Love Seats
French Decorated and Upholstered Arm Chairs
Number of English and French Occasional Tables
Fine Mirrors
Fine French and English Desks
Italian Credenzas and Cabinets
Dresden Figures
Decorated Service Plates
Bronzes, Marbles
Flat Silver, Tea Sets
Drapes, Brocades
Collection of Fine Paintings
Tea-Tables
Important Gold Library Tables
Pair Large French Gold Console Tables
Overmantel Mirrors
Most Important is a Collection of Oriental Carpets and Rugs.

Collection Moved to Our Studio for Convenience of Sale

HALL OF ARTS & STUDIO

1757 NO. HIGHLAND AVE.
HOLLYWOOD

(One block North of Hollywood Blvd.)

For Information Call GLadstone 3085 A. H. WEIL AUCTIONEER 304 Bartlett Bldg.

Bits of Transportation History
An Early Californian Designs a Limousine

Proud Governor Micheltorena, ruler of California in 1842, did not relish riding in an oxcart. Upon the arrival of his specially-constructed carriage with shafts, he found no horses broken except to the saddle. Micheltorena, resourceful as he was proud, promptly ordered it to be drawn by cowboys on horseback—hence he solved the pressing need for better transportation.

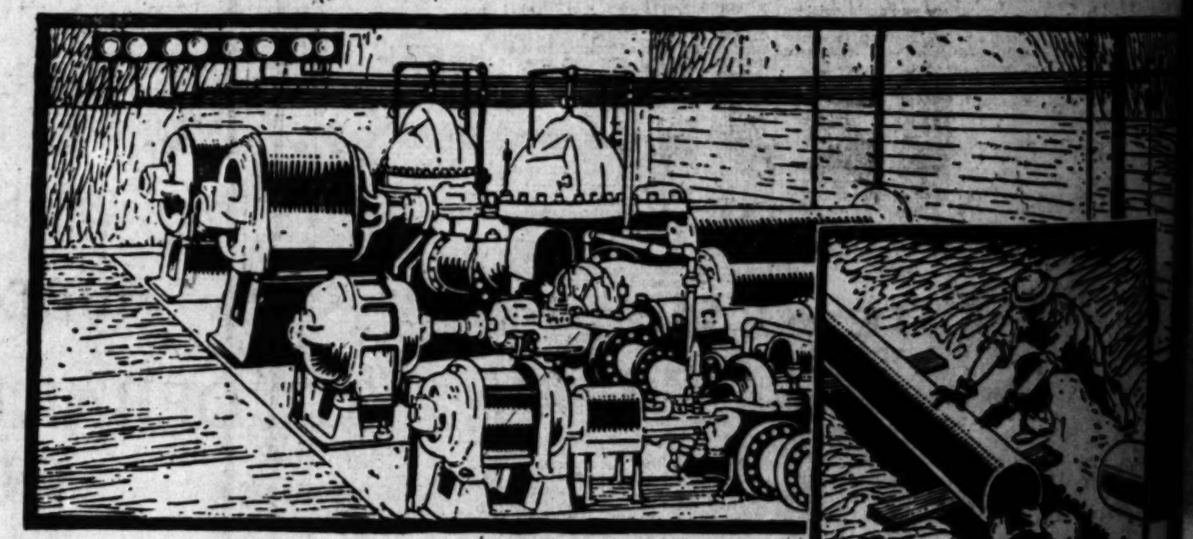

Through MILES and MILES of pipe line

Back of every gallon of Rio Grande gasoline is a skyline of derricks, storage tanks, refining and manufacturing units, trucks and tank cars. Connecting all these units, unobtrusive and unseen—yet silently rendering their invaluable unit of service—lie hundreds of miles of pipe line. Gathering lines carry crude oil from wells to storage; trunk lines take the oil to refineries; and a myriad of "white" lines carry off the refined products to allotted storage.

But pipe lines are useless without pumping plants—hence each movement is speeded on its way by powerful centrifugal pumps. Heavy black currents of crude oil, flowing from oil fields, soon become streams of highly refined products that carry the name, Rio Grande — "Tuned to Modern Motors."

RIO GRANDE ANTI-KNOCK GASOLINE

Tuned to Modern Motors

Tune in KNX
The Rio Grande Program
Monday 9 to 9:30 p m

Rio Grande Oil Company

MARKETERS SINCE 1915 REFINERS SINCE 1918 PRODUCERS SINCE 1918

SLEEP ZONES

...weans Near ...rimage

...day by Side ... Graves

...journ Well; ... Rain

SHAKE INTO YOUR SHOES
For feet that burn, smart, perspire or corns and bunions that hurt every time you step and often make you limp, don't, there is no reason why you should. Use Foot-Ease. It takes the friction from the shoes, makes tight shoes feel roomy and you walk, dance or play all day games in real comfort. You can even forget your feet when you slip into your shoes in the morning. Sold everywhere. ALLEN'S FOOT-EASE
Try it for comfort. Sold everywhere. Also in the new Shaker Top Tins for the regular envelope old style package.

New at Your Dealer's
ANGOSTURA DRY GINGER ALE
with the delicious flavor of Angostura

SUMMER ITCHES VANISH
when antiseptic Zemo is used
Soothing liquid Zemo brings quick relief to bites, rashes and prickly heat. Its cooling touch also soothes the pain of sunburn. Thousands are discovering real comfort in Zemo when they have sore, peeling toes. For 20 years it has been used to clear away pimples and dandruff scalp. Fine for mosquito bites. Zemo today at any drug store. It's handy. All druggists. 35c, 60c, $1.—[Advertisement.]

...T FOR ENGS ...SHED IN VAIN

...ons of Missing Oakland ...ist Discovered

...Aroused Neighborhood ...Searched by Officers

...er Reports He Saw ... Judge on Highway

...LAND, May 20. (AP)—North-...ckland police and Sheriff's ...s have resumed their search ... Judge Engs, missing ... days, over an ever-widening ... covering dozens of ru... reported possibilities ... numerous persons ... Oakland they saw, men ... the missing jurist. ... day of his mysterious ... this army of search... to obtain trace of the man ... after a supposed ... caused by ex... criminal ... during ...

... Clara county a squad ... the district about Yuvas ... near Morgan Hill. Engs as ... much of his time on ... country in that vicinity and ... said if he were suffering ... might make his ... to seem familiar in his ... report which centered

OBLIGING PASTOR ROWS ELOPERS ACROSS RIVER

BURLINGTON (N. J.) May 20. (AP)—When it comes to matrimony, the motto of Rev. William P. Young of Burlington is "Service."

Mr. Young, who is Coroner of Burlington county, was faced with a marriage problem when Miss Lillian Foster of Tullytown, Pa., and Wilbert B. Johnson of Morrisville, Pa., came to him a few days ago to be married, and showed him a license which had been issued in Pennsylvania, good only in that State.

The elopers were crestfallen when they visioned their prospective wedding about to be delayed. But Mr. Young allayed their fears. "Come with me," he told them, and led them to the Delaware, where he rowed them, across the river to Bristol, Pa.

There, under a shady tree, he pronounced the words that made them man and wife. Then he rowed the happy pair back to New Jersey, where they boarded a train for Wildwood.

Mr. Young, besides being Coroner, is pastor of the Tullytown Christian Church, the village blacksmith, a champion harmonica player, former Councilman, and a fish dealer.

one phase of the search around the delta region of Contra Costa county, came from M. S. Del Prado, Sacramento jeweler, who said he saw Engs twice in one day. On Saturday Del Prado said Engs accosted him on the highway near Antioch. On the following day he was certain he saw the judge on Jersey Island, near Antioch.

Search of the Berkeley Hills, where Judge Engs was believed to have gone first after his disappearance, was given new impetus this afternoon when three separate reports placed Engs in the Bowles reservoir region not far from his home. Three Oakland residents reported within an hour they had seen the jurist wandering in the hills.

Other squads continued search in Shepherd's Canyon, Pinehurst and Redwood Canyon districts. Other possibilities considered were that Engs might have started for the home of a brother in Alabama, or for Nebraska where he is said to have friends.

Searchers were excited today by discovery of a body floating in the bay off the Oakland mole. When recovered, however, it was identified as that of J. G. Henry, 84 years of age, who disappeared several weeks ago. Another report of a body seen floating in the Alameda estuary sent searchers over that stretch of water in an airplane. But no body was found.

WIFE TO AID PREMIER

ST. JOHNS (N. F.) May 20. (AP)—Lady Squiares is to be an active assistant to Sir John in ruling the Dominion of Newfoundland. She has been elected to the Legislature, the first of her sex to gain a seat. Her husband is Prime Minister.

FRENCH POILUS LEAVING RHINE

Final Evacuation Movement to Precede June 30

High Commission Packs Up to Quit Weisbaden

Shopkeepers and Landlords to Miss Business

PARIS, May 20. (Exclusive)—French troops today started marching out of the Rhineland following yesterday's agreement between Premier Tardieu, Foreign Minister Briand and German Ambassador Von Hoesch.

The last of the poilus will quit the German soil several weeks before June 30, the ultimate date stipulated by The Hague agreement, since the Reich government has faithfully carried out all of the pledges it assumed there.

MATERIAL WITHDRAWN

Less than 30,000 troops remain in the Rhineland, and they are chiefly located at Coblenz, Weisbaden, Treves and Palatinate.

Most of the army material has already been withdrawn, but long lines of artillery, munitions wagons, tanks and aviation paraphernalia are streaming back along the roads toward France.

The Rhineland High Commission at Weisbaden is also packing baggage, and will terminate its work in a couple of weeks when the clerks and civil employees will be repatriated.

POPULACE DIVIDED

The populace of the Rhineland is divided between joy and sorrow over their liberation, as while they are glad to see the foreign troops quit the soil, they are worried over the thousands of empty flats and lodging houses which have been used as billets. The tradespeople are worried over the loss of the soldiers who were good customers, spending most of their pay in their shops.

The Rhineland towns are in an unique position, being the only communities in Europe where there are plenty of apartments available for rent. Every other city and town on the Continent is suffering from a lack of lodging accommodations.

LAND PURCHASE FAVORED

WASHINGTON, May 20. (AP)—The Senate bill to permit the Western Pacific Railroad to purchase eighty acres of public land in Elko county, Nevada, at $2.50 an acre, was approved today by the House Public Lands Committee.

COMET APPROACH CHARTED

New One Will Be Nearest to Earth June 1 and Can Be Seen With Small Telescope

BERKELEY, May 20. (Exclusive)—Preliminary orbit computations made at the students' observatory of the University of California by F. L. Whipple and Miss Phyllis Hayford, graduate students, under the direction of Prof. R. T. Crawford indicate the newly discovered Schwassmann-Wachmann comet will make its closest approach to the earth and reach a maximum brightness of between the sixth and seventh magnitude June 1.

At that time the comet will be 8,000,000 miles from the earth, but because of its small size will be visible only to those possessing small telescopes or good binoculars. The university staff calls the attention, particularly, of amateur astronomers to the phenomenon.

Due to the uncertainties of the preliminary parabolic orbit, computed from three observations covering an interval of only two and one-half days' accurate positions cannot be given as yet. If observations covering a considerable longer period become available before June 1, Whipple and Miss Hayford will try to give accurate positions for the use of those interested in locating the comet.

The fact that the comet, which is designated numerically as 1930 D, was of tenth magnitude when discovered, although only 30,000,000 miles from the earth, indicates it is of very small size, Prof. Crawford said.

POLICE IN INDIA GET BRIEF LULL

Only Few Disturbances in Country Mark Day

BOMBAY, May 20. (AP)—Sporadic disorders occurred today in the civil disobedience campaign of India's Nationalists, but no important disturbances have been reported.

Police at Dacca stopped a youth who was riding a bicycle without lights, and a crowd which gathered pelted the constables with stones. Two police were injured. The others used their sticks to disperse the gathering.

Another disorder occurred at Gudivaba, although details are lacking. A message said police clashed with civil disobedience volunteers and that some persons were injured.

While one salt campaign—that at Shiroda—was called off today by Indian leaders combating the government salt monopoly, another was strengthened by plans for mass action tomorrow at Dharasana.

Volunteers who have been endeavoring to enter the salt works at Dharasana since last Thursday were told to adopt any means short of violence toward the police, to get through the wire fence surrounding the salt plant and seize the pans.

They also were told not to return to the volunteers' camp until they have done what they set out to do. The plan were worked out by captains of the various volunteer groups who met with the "war council" of Mme. Sarojini Naidu.

SUMMER RATES*
Downtown hotel offers special rates to guests
LIVE here this summer... we have just reduced our rates.. outside rooms with bath... on a monthly basis... for less than you'd have to pay for quarters not half so desirable. Come in and see these rooms... most central location in the city... Savoy Service.
HOTEL SAVOY
SIXTH & GRAND LOS ANGELES

FIDELITY SAVINGS
Fortieth Year of Service
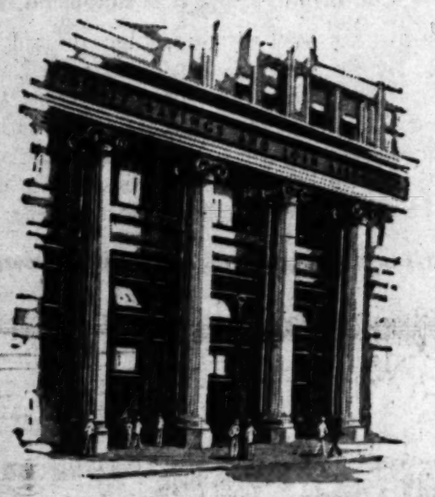
A City of Homes built by FIDELITY
OVER twenty thousand homes have been built with the assistance of Fidelity... financed and paid for under Fidelity's liberal, helpful loan plans.
Comfortable, modern dwellings provided for more than 75,000 people... truly a city of contented, happy home owners... a city of Fidelity-built homes comparable in size with Pasadena, which has, according to the new census figures, a population of 75,875.
Many of these homes have been long since cleared of all indebtedness through Fidelity's plan of easily-met monthly interest and principal payments... hundreds of homes erected under Fidelity's financing plans are now being cleared of encumbrance... steadily... surely... month by month.
Fidelity can help you toward independence and home ownership as it has helped thousands during more than 39 years of service... write or telephone for information, which will be gladly given without obligation.
FIDELITY SAVINGS and LOAN ASSOCIATION
Head Office • Fidelity Building • Spring Street at 6th
EQUITABLE OFFICE 24 N. Marengo Ave. • Pasadena
GUARANTEE OFFICE San Bernardino • 474 Court St.
RESOURCES OVER THIRTY-SEVEN MILLION DOLLARS

FASHION PARK AND KUPPENHEIMER GOOD CLOTHES

2 PIECE HUDDERSFIELD FLANNEL SUITS
FOR TOWN AND COUNTRY
"HAVE you a lightweight suit that's cool and comfortable... but still good-looking?"... men ask. Assuredly we have! The famous Huddersfield flannels... from the hub of the British fine woolen district... offer just such a Summer suit! Wear it to your country club, wear it about town. It's smart-looking, shape-retaining, affording the utmost in warm-weather comfort. Tailored in Grays, Blues and Tans you'll like... solid or tastefully striped. Coat and Trousers.
$30
Desmond'S
616 BROADWAY
WILSHIRE near LA BREA
SPRING near SIXTH
SEVENTH near FLOWER
WESTWOOD VILLAGE
FIVE LOS ANGELES STORES CONVENIENTLY LOCATED

Exclusive Official Photos of Activities of Byrd Polar Expedition

Geological Camp in the Rockefeller Mountains Before (Left) and After Blizzard Which Wrecked It and Blew Plane Away. None of Occupants of Camp Was Injured.

One of Cairns Marking Amundsen's Trail.

Members of Expedition at Amundsen Cairn Built by Explorer Years Ago.

Larry Gould Examines Note From Amundsen's Cairn on Mt. [illegible]

Capt. Ashley McKinley at Work in Photo Laboratory at Little America.

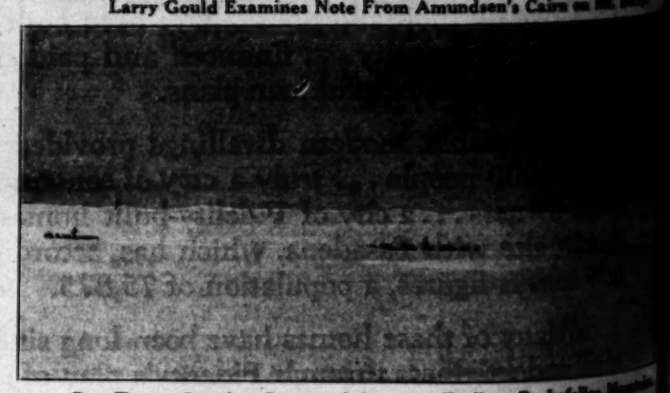

Dog Teams Crossing Crevassed Area on Trail to Rockefeller Mountains

Rear-Admiral Byrd Ready for Flight to Pole.

A Group of the Adventurers at Little America, Antarctica.

Larry Gould Surveys Rockefeller Mountains as Bernt Balchen Looks On

(Photos Copyright, 1930, by Los Angeles Times, New York Times and St. Louis Post-Dispatch)

Injured.

Amundsen's Cairn on Mt. Betty.

n Trail to Rockefeller Mountains.

rk Times and St. Louis Post-Dispatch.

HUMANITY AT ODDS WITH SELF-IMPOSED CULTURE

Retained From Beginning of Christian Era Conflict With Modern Life, Says Freud

In three preceding instalments of his new book, "Civilization and Its Discontents," Dr. Freud has studied the means by which people try to escape the burdens of life, through love, religion, enjoyment of art, etc. In this instalment he analyzes the social causes of unhappiness and gives the startling theory that humanity is bitterly at odds with the institutions it has developed.

BY PROFESSOR SIGMUND FREUD.

[Copyright, 1930, by the North American Newspaper Alliance]

The illusion of happiness has so far not taught us much that is already common knowledge. Nor does the prospect of gaining anything new seem much greater if we go on with the question as to why it is so hard for mankind to be happy.

We answer before when we discuss the sources of human unhappiness, the superior power of the disposition to instinct, and the inadequate methods of regulating relations in the family, the state and the state.

Added to the first two our human hostility: it forces us to endure these sources of suffering to submit to the inevitable; to shall never completely master; our body, too, is an organism itself a part of nature, which cannot contain the seeds of destruction, with its limited power of resistance and achievement.

MISERY AVOIDED

The result of this recognition is in the beginning; on the contrary, it points the direction for us. If we cannot abolish all suffering, we can a great deal of it we may not alleviate more; the experience of several thousand years has convinced us of this.

We know that the social source of unhappiness we take up a different attitude. We prefer not to regard it at all; we cannot see why our institutions should not be the best possible, since they are our own work. They have the power to spare us the most terrible of the evils that threaten us, if we cannot avoid them, and they are the conditions under which we must acquire the highest possible measure of pleasure in the course of our lives.

CIVILIZATION TO BLAME

When we start to consider this possibility we come across a point of view which is so amazing that we will pause over it. According to it, our so-called civilization itself is to blame for a great part of our misery and we should be much happier if we were to give it up and go back to primitive conditions.

I call this amazing because—however one may define culture—it is undeniable that every means by which we try to guard ourselves against menaces from the several sources of human distress is a part of this same culture.

How has it come about that so many people have adopted this strange attitude of hostility to civilization? In my opinion it arose from a background of profound, long-standing discontent with the existing state of civilization, which finally crystallized into this judgment as a result of certain historical happenings. I believe I can identify the last two of these.

At the time when Christianity conquered the pagan religions some such antagonism to culture must already have been actively at work. It is closely related to the low estimation put upon earthly life by Christian doctrine.

PRIMITIVES OBSERVED

The earlier of the last two historical developments was when, as a result of voyages of discovery, men came into contact with primitive peoples and races. To the Europeans, who failed to observe them carefully and misunderstood what they saw, these people seemed to lead simple, happy lives, wanting for nothing, such as the travelers who visited them, with all their superior culture, were unable to achieve.

The last of the two historical events is especially familiar to us; it was when people began to understand the nature of the neuroses which threaten to undermine the modicum of happiness open to civilized man. It was found that men became neurotic because they cannot tolerate the degree of privation that society imposes on them in virtue of its cultural ideals, and it was supposed that a return to greater possibilities of happiness would ensue if these standards were abolished or greatly relaxed.

NATURE CONQUERED

And there exists an element of disappointment in addition. In the last generations man has made extraordinary strides in knowledge of the natural sciences and technical application of them, and has established his dominion over nature in a way never before imagined. The details of this forward progress are universally known; it is unnecessary to enumerate them.

Mankind is proud of its exploits and has a right to be. But men are beginning to perceive that all this newly won power over space and time, this conquest of the forces of nature, this fulfilment of age-old longings, has not increased the amount of pleasures they can obtain in life, has not made them feel any happier.

The valid conclusion from this is merely that power over nature is not the only condition of human happiness, just as it is not the only goal of civilization's efforts, and there is no ground for inferring that its technical progress is worthless from the standpoint of happiness.

In finding fault with our present state of civilization we are undoubtedly exercising our just rights and not showing ourselves enemies of culture. We may expect that in the course of time changes will be carried out in our civilization so that it becomes more satisfying to our needs and no longer open to the reproaches we have made against it.

MISERY OF GROUPS

But perhaps we shall also accustom ourselves to the idea that there are certain difficulties inherent in the very nature of culture which will not yield to any efforts at reform. Over and above the obligations of putting restrictions upon our instincts, we are imminently threatened with the dangers of a state one may call "the psychological misery" of groups.

This danger is most menacing where the social forces of cohesion consist predominantly of identifications of the individuals in the group with one another, while leading personalities fail to acquire the significance that should fall to them in the process of group-formation.

America at the present day offers a good opportunity for studying this injurious effect of civilization which we have reason to dread. But I will resist the temptation to enter upon a criticism of American culture; I have no desire to give the impression that I would employ American methods myself.

Long ago man formed an ideal conception of omnipotence and omniscience when he embodied in his gods. When his desires seemed unattainable—or forbidden to him—he attributed them to these gods. One may say, therefore, that these gods were the ideals of his culture.

MEN LIKE GODS

Now he has himself approached very near to realizing this ideal, he has nearly become a god himself. But only, it is true, in the way that ideals are usually realized in the general experience of humanity. Not completely; in some respects not at all, in others only by halves.

Man has become a god by means of artificial limbs, so to speak, quite magnificent when equipped with all his accessory organs; but they do not grow on him and they still give him trouble at times.

However, he is entitled to console himself with the thought that this evolution will not come to an end in this realm of culture in the year 1930 A.D. Future ages will produce further great advances, probably inconceivable now, and will increase man's likeness to a god still more. But with the aim of our study in mind we will not forget all the same that the human being of today is not happy with all his likeness to a god.

RIGHT TO PASTE POSTERS UPSIDE DOWN VINDICATED

CHICAGO, May 20. (Exclusive)—The right of an advertising and novelty promoter to hang posters upside down without being tossed into an insane asylum was indirectly upheld today by a jury which returned a "moral" verdict of $1 to Samuel Friedman against the Chicago Sanatorium. The jury had to decide whether the sanatorium had a right to confine Friedman against his consent, although with the consent of his brother Morris, his custodian.

Judge David ruled that the detention was unlawful, not having been ordered by the court. The $1 judgment was returned for Friedman, who had asked damages of $50,000. Friedman got into trouble several years ago in a small Iowa town when, to promote some novelties, he hit upon a trick of pasting advertising posters upside down. The natives sent an alienist to inspect him with the result that he was placed in an asylum.

Cities in Texas and Indiana Get "Dryest" Title

NEW YORK, May 20. (Exclusive)—Waco, Tex., and Connersville, Ind., were the dryest, and Dubuque, Iowa, and Bayonne, N. J., were the wettest of ten cities reported today in the Literary Digest's nation-wide prohibition poll. The figures follow:

City—	Enforce.	Mod.	Repeal
Massillon, O.	330	449	592
New Kensington, Pa.	457	427	514
Connersville, Ind.	459	310	287
Hoquiam, Wash.	193	319	310
Sheridan, Wyo.	225	110	459
Astoria, Or.	168	224	289
Charleston, W. Va.	865	801	980
Dubuque, Iowa	281	825	1,173
Bayonne, N. J.	206	621	1,168
Waco, Tex.	616	397	327
Bakersfield, Cal.	581	695	848

MANY INDICTED IN TEXAS RIOT

Fourteen Men Accused of Sherman Outrages

Seventy Counts Included as Grand Jurors Act

Trial Dates Not Yet Set in Burning Inquiry

SHERMAN (Tex.) May 20. (AP)—Indictments including seventy counts were returned by a grand jury in district court here today against fourteen men charged with arson, rioting and burglary during disturbances here the 9th inst.

The indictments were based on evidence furnished by a military court of inquiry. After making its report, Judge Carter ordered the body recessed subject to call. No trial dates were fixed.

SEQUEL TO BURNING

The indictments were returned in connection with mob activities that resulted in the destruction of the Grayson county Courthouse in an effort to lynch George Hughes, Negro, as he went to trial for attacking a white woman.

After the building was burned the mob obtained the Negro's body from a vault in the ruins where the prisoner had been placed by officers and burned it in the Negro section.

SUSPECTS LISTED

The following day Sherman was placed under marital law and a military court of inquiry was set up.

Those indicted are Alvin Morgan, Cleo Wolfe, C. E. Briggs, Jeff (Slim) Jones, Jim May, Bill Sofey, Horace Reynolds, Jimmie Arnold, Leslie Cole and J. B. McCaseland of Sherman and Roy Allen, Web Purdom, Leonard (Baldy) O'Neal and Jess Roper of Van Alstyne.

CO-EDS ASK DATES ON MENU

Stanford Women Seek Godmother With $10,000,000 to Provide New Rights—and Romance

STANFORD UNIVERSITY, May 20. (AP)—Stanford co-eds, profiting by the annual women's edition of the Stanford Daily, have started a campaign for a "godmother with $10,000,000."

They want a new endowment that will lift the limit of 500 women students set by the Stanford grant of 1899.

They want free and equal privileges with the men students, a new gym and the right to stay out nights.

And—

They want to be regarded as good dates!

"Mills girls are beautiful, California co-eds are good dates, U.C.L.A.'s femininity are lovely creatures, but Stanford's women have high I. Q.'s," wailed Miss Sylvia Weaver, women's editor, in discussing the traditions of the situation. "There is a deep-rooted ancient prejudice against the 500."

Mrs. Leland Stanford, Sr., is said to have set the 500 limit, fearing the university named for her son might become a women's college. But she couldn't foresee the results, Miss Weaver said—"500 women doomed to dateless nights, to watch boy friends who should be theirs leave the campus day after day to delight the hearts of maidens up and down the peninsula."

That's why, the writer said, the Stanford women want the $10,000,000, "to flood the campus with co-eds so that no longer will there be grounds for the belief that all Stanford women are mental geniuses—traditionally avoided by collegians in the hectic search for romance."

PARK ADDITION BILL APPROVED IN HOUSE

WASHINGTON, May 20. (AP)—The Englebright bill to provide for the addition of several square miles of land, including Warner Valley, to the Lassen Volcano National Park, California, was approved today by the House Public Lands Committee. The area involved is located near the southeast corner of the park.

COLONEL QUIET ON ANNIVERSARY

Lindbergh Hopped to Paris Three Years Ago

Flyer Spends Day Taking Drive With Wife

Thousands Make Pilgrimage to Trophy Exhibit

NEW YORK, May 20. (AP)—Today was the third anniversary of Charles A. Lindbergh's flight to Paris but the colonel celebrated the event quietly, if at all, and spent the day with Mrs. Lindbergh at the Morrow home in Englewood, N. J.

In the afternoon he and Mrs. Lindbergh went for a motor ride but he didn't get off the ground. Reminded yesterday at the office of his attorney that today would be the anniversary of his flight, he laughed, indicated surprise and said other duties would prevent him from taking his plane into the air.

THOUSANDS JOIN PILGRIMAGE TO EXHIBIT

ST. LOUIS, May 20. (AP)—Several thousand persons commemorated the third anniversary of Col. Charles A. Lindbergh's New York-to-Paris flight today by joining in a pilgrimage to his trophy exhibit in Jefferson Memorial.

your children lag behind?

Perhaps They Have the "DOLDRUMS"*

* A dull depressed feeling caused by faulty digestion and elimination.

...seem listless at play—lackadaisical—and easily ...to join the other children's games? Perhaps ... "Doldrums"?

...children are victims of the "Doldrums." Wrong foods ..., eating too fast or too much, insufficient exercise—...the intestines and upset the ... Toxins are generated and ab... child seems listless and lazy.

...Doldrums" with delicious Picot ... Give your children a little ... of water, preferably before ... It is tasty, tangy, true-grape ...—the non-habit forming ... used in Europe—gently clear ... Children become brighter, more ...

In Bottles 40c.. 75c Also at Drug Store Soda Fountains

...four ways: 1st, Relieves gas pressure; 2nd, Sweetens the stomach; 3rd, Stimulates ... 4th, Cleanses the intestinal tract of ... waste.

...your children lag behind! Use Picot ... sign of the "Doldrums." Get a bottle ... today.

PICOT

GRAPE FLAVORED SALT

...es Away the Doldrums

Copyright 1930, Picot Laboratories, Inc.

...TY-FIFTH ANNIVERSARY • 1930

Color for the bathroom

...only color, but any improvement in plumbing ... is yours with virtually no capital outlay ... the Crane Budget Plan. A built-in tub. A ... Tasteless hot water. Anything. See the ... at Crane Exhibit Rooms. Buy from a ... Crane Qualified Contractor-Dealer. He will make ... before you pay a cent. Then pay

ONLY 10% DOWN

...the rest monthly under the

CRANE BUDGET PLAN

CRANE

PLUMBING AND HEATING MATERIALS

CRANE CO.

...E. Third St., Los Angeles, Calif.

...a preferred or ... plumbing contractor ... CRANE QUALIFIED ... licensed master plumber who displays this symbol

Couzens Bill Called Menace

WASHINGTON, May 20. (AP)—Fear that the Couzens resolution to restrict railroad consolidations would react unfavorably on the market was voiced today by Senators, Fess, Republican, Ohio, and Hawes, Democrat, Missouri, in debate on the measure in the Senate.

The Senate took up the measure over complaints by Hawes that it was reported adversely by the Senate Interstate Commerce Committee. A final vote is expected tomorrow.

Outstanding Features of the New Ford

New streamline bodies. Choice of attractive colors. Adjustable front seats in most bodies.

Fully enclosed, silent four-wheel brakes. Four Houdaille double-acting hydraulic shock absorbers.

Bright, enduring Rustless Steel for many exterior metal parts. Chrome silicon alloy valves.

Aluminum pistons. Chrome alloy transmission gears and shafts. Torque-tube drive.

Three-quarter floating rear axle. Extensive use of fine steel forgings and electric welding.

More than twenty ball and roller bearings. Triplex shatter-proof glass windshield.

Five steel-spoke wheels. 55 to 65 miles an hour. Quick acceleration. Ease of control.

Low first cost. Economy of operation. Reliability and long life. Good dealer service.

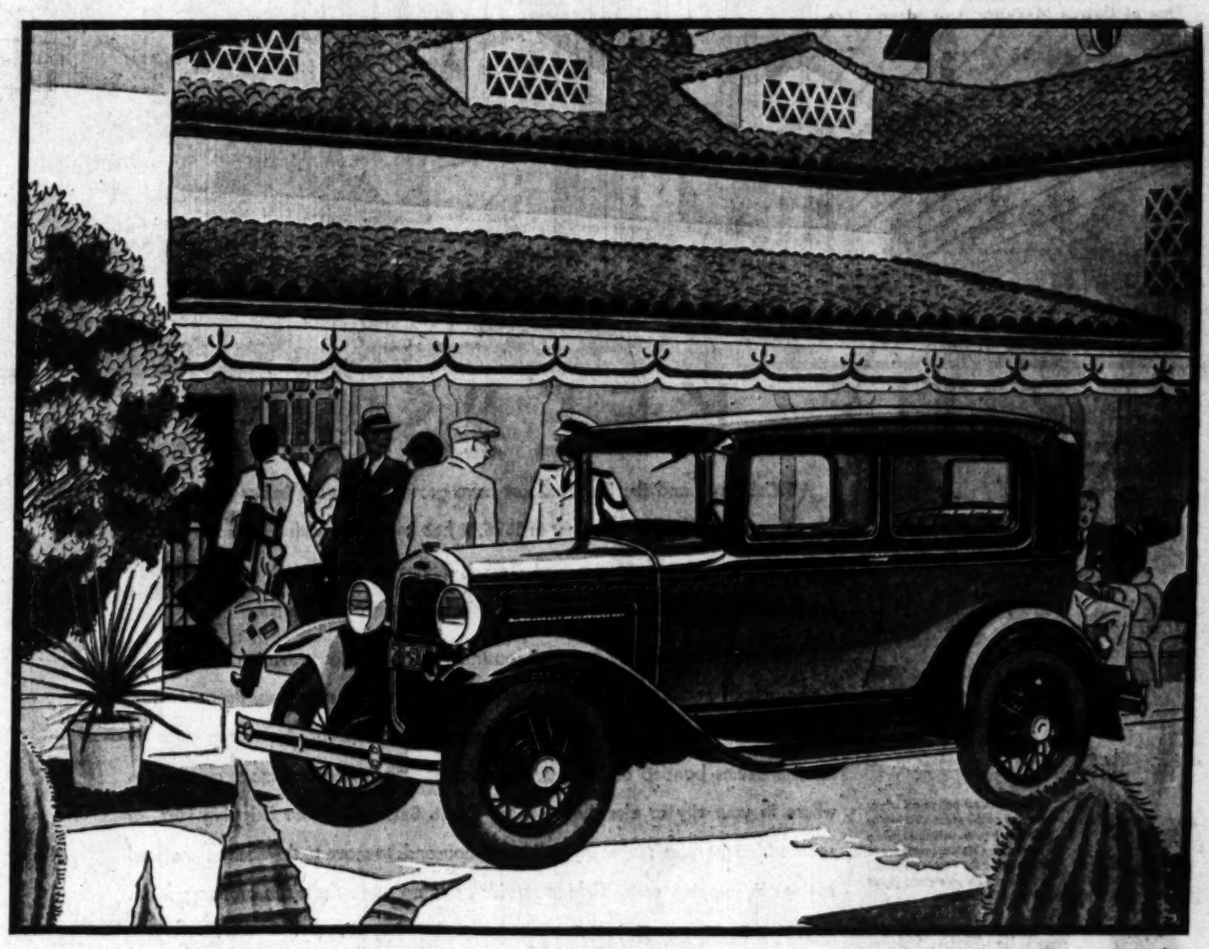

THE NEW FORD TUDOR SEDAN

Roadster	$435	Coupe	$500	De Luxe Coupe	$550
Phaeton	$440	Tudor Sedan	$500	Three-window Fordor Sedan	$625
Sport Coupe	$530				

Convertible Cabriolet	$645
De Luxe Sedan	$650
Town Sedan	$670

All prices f. o. b. Detroit, plus freight and delivery.

FORD MOTOR COMPANY

NORTH FIGHTING FOREST BLAZE

First Large Fire of Season in Lassen County

Susanville Country Club Declared Menaced

State and Federal Forces United in Battle

BY FLOYD J. HEALEY
By a "Times" Staff Correspondent

SAN FRANCISCO, May 20. (Exclusive)—California's first extensive and dangerous forest fire of the season was reported today, raging on a four-mile front in southeastern Lassen county between Susanville and Janesville.

Disrupted communications hindered fire fighters and made it difficult to get accurate and detailed information, but the Susanville Country Club was declared menaced and reports told of a north wind stronger than any in the last twenty years, which uprooted trees and telephone poles.

WIND FANS BLAZE

The fire has been burning for several days in slashed land of the Lassen Lumber and Box Company. It was not considered of menacing proportions. But when the tremendous blow came, the blaze jumped firebreaks, got out of control and spread to valuable timber holdings. It was reported tonight 500 acres have been destroyed and the danger of widespread destruction will be acute unless the wind drops. A lull came at twilight, but it was not enough to control the blaze, according to available reports.

Ironically, the outbreak came at a time when Federal and State Foresters anticipated a late fire season because of delayed rain and snow in the higher levels. Ordinarily the fire hazard is computed acute from June 1 on.

It happens, however, that Federal and State foresters have sent seasonal crews into the woods in anticipation of the annual battle with the fire menace and combined forces are concentrating on the Lassen county blaze.

State Forester Pratt said the State now has eighty patrolmen in fire areas and by June 1 the Federal service will have more than 1000 men on duty, according to J. H. Price, regional forest inspector.

Price said forty-two small blazes have been reported to regional headquarters here to date. All have been extinguished by community rangers with only small damage, but the time for the larger and damaging blazes almost is at hand.

PLANES CALLED MENACE

Commercial airplanes have become so numerous in this State, an additional hazard has been added to the normal roster, State Forester Pratt said. Lighted cigarettes and cigars tossed from airplanes are not all extinguished by the time they reach the ground and can cause serious trouble, he declared. At least one fire this year is attributed to that cause, he said, burning twenty-five acres in Monterey county.

A few days of drying winds will bring the danger home, so Pratt and Price both issued warnings to campers, hunters and travelers to exercise extreme care over camp fires and all other instruments which can start blazes.

A special airplane patrol over forest areas this year apparently is not to be had. No budget appropriation has been made by the Department of Agriculture. According to present plans, planes, when necessary, will have to be hired by the hour, with Los Angeles as a base in Southern California and Palo Alto the base in Northern California.

FIRE IN NATIONAL PARK PLACED UNDER CONTROL

GRANTS PASS (Or.) May 20. (AP) After burning several acres of virgin timber within the boundary lines of the Siskiyou National Forest, a fire which started Monday, just south of the California line was brought under control late today.

It was the first forest fire of the season. A crew of sixteen men were enlisted to fight the fire.

TRAIN-AUTO CRASH FATAL

TUCSON (Ariz.) May 20. (AP)—Houston Letcher, 40 years of age, of Douglas, Ariz., was killed instantly near Kino Station, ten miles west of Tucson, late today when his automobile was struck by a west-bound Southern Pacific freight train.

"MADAME X" LIKES JAIL

Faint Clew Found in Strange Tulare County Case; Woman Declares Enemies Would Kill Her

VISALIA, May 20. (Exclusive)—Mystery surrounding "Madame X," held at the County Jail here for two weeks on a charge of petty theft after being arrested for stealing a bottle of milk, may soon be cleared, according to authorities at the jail.

The woman has steadfastly refused to divulge her name, where she came from or location of any relatives. Photographs and descriptions of her have been sent to various institutions throughout California to no avail. However, it has since been reported that she at one time was in the Napa State Hospital at Imola. Pictures and her description have been forwarded to authorities there but local officers have not received a reply.

When arrested the woman was clothed in duplicate throughout and had several other garments in a small handbag. There were no letters or marks of any kind to give a clew as to her identity. She eats heartily and sleeps well and apparently does not at all mind being in jail.

"I was hungry when I took that milk," she said. "You will not find out my name, because if my enemies learn of my whereabouts they will bring grief to me. Anyway, I don't mind staying in this jail."

CHURCH FAVORS BIRTH CONTROL

Unitarian Association Votes to Aid Movement

Only Opposition Expressed in Pastor's Test

Modern Conception of God Suggested by Pastor

BOSTON, May 20. (Exclusive)—Promotion of the birth-control movement was recommended to all Unitarian churches and their members in a resolution offered by Rev. Dr. Minot Simons, minister of All-Souls Unitarian Church, New York City, and adopted almost unanimously by the American Unitarian Association at its 105th annual meeting here today at Tremont Temple.

Opposition to the resolution was manifested only in a jest by the Rev. Dr. Augustus H. Reccord of Detroit, who said he was heartily in favor of the resolution although he asserted that he "would be opposed to it if it would result in an increase of birth control among Unitarians." The vote on the resolution brought only a few dissenting voices scattered throughout the crowded hall.

A "nonpersonal, ethically austere idea of God, closely akin to the conception of beauty our modern world accepts and follows," was suggested by Rev. Frederick May Eliot, minister of Unity Church, St. Paul, Minn., tonight at the annual meeting of the Young People's Religious Union, as a "new and spiritually more satisfying idea of God in the present early stages of the process which will free religion from the older inadequate idea of God mixed with elements of miracle, supernaturalism and romantic humanitarianism. In the field of imaginative and symbolic expression it was the idea of God as a loving heavenly father that now constitutes a 'half God that must go.'"

Dr. Eliot challenged the older idea as "out of harmony with contemporary beliefs in science, ethics and art. We must do our best to avoid the timidity that shrinks from cutting deep into the body of traditional beliefs and the cocksure slashing attack that sacrifices life through ignorance and superficiality. The older idea is too much involved with the notion of personality. It lacks the robust ethical quality which our modern world demands.

"The new idea of God will have a character of the cold puritan passion of which Chief Justice Holmes spoke. The idea of God which is now being set aside is sadly deficient in its grasp of the significance of beauty."

THIRTEEN CLUB LAUGHS AT JINX

London Organization Walks Under Ladders with Open Umbrellas Safely

LONDON, May 20. (Exclusive)—Thirteen members of the Thirteen Club of London, each carrying an open umbrella, walked under ladders into their luncheon room, watched a few mirrors being broken, and sat down at a table surrounded by white elephants, toadstools, skeletons, and a life-sized devil.

There are still thirteen members in the club.

LOS ANGELES WOMAN WILL SHARE ESTATE

NEW YORK, May 20. (Exclusive) Mrs. Dora M. Parker of 817 South Normandie avenue, Los Angeles, receives one-third the residuary estate under the will of her brother, Oscar L. Williams, which was filed for probate in surrogate's court, Brooklyn, today. Mr. Williams died the 4th inst. leaving an estate of "more than $10,000," according to the petition for probate.

CANNON PLEADS TO BE FORGIVEN

Dry Bishop Makes Tearful Confession of Error

Methodist Report Clears Him of All Blame

Fitzhue Gives Notice of Additional Charges

DALLAS, May 20. (AP)—The climax of a two-weeks' religious controversy was reached today when Bishop James Cannon, Jr., Washington, begged and received the forgiveness of his church for speculating in stocks with a concern since taken over by Federal authorities.

Delegates to the quadrennial conference of the Methodist Episcopal Church, South, watched the gray-haired, crippled temperance leader tensely as he listened to the report of the episcopacy committee clearing him of blame. He sat with bowed head.

SORRY FOR MISTAKE

Then, leaning heavily on his crutch, Cannon came to the front of the platform and told the nearly 500 delegates what he had already told the committee—that he had made a mistake and that he is sorry.

His eyes filled with tears as he spoke and when he had finished and returned to his chair his face was hidden from the audience for a long time.

Almost an anticlimax was the statement of Judge G. T. Fitzhugh of Memphis that he has additional charges to lodge, made available by the unsealing of the records of Kable & Co., the bishop's brokers.

GIST OF REPORT

Fitzhugh, leader of the score of laymen who brought the charges, grew angrily red as the committee's report was droned out by the secretary. He leaped to his feet when it was finished. He sought recognition from the chair and when it was gained declared the committee had acted illegally. He promised a formal protest, including the new charges.

The gist of the committee's report was that it had once decided to bring Cannon to a church trial; that Cannon had then expressed his contrition in a letter; that the committee had reconsidered its action and decided the interests of the church and the church's attitude toward speculation had already been demonstrated, and that a trial would not help matters further.

DANIELS STATEMENT

Josephus Daniels, former Secretary of the Navy and one of more than twenty laymen who preferred stock-market gambling charges against Bishop Cannon, issued a statement upon the bishop's exoneration.

"The quality of mercy," said the statement, "is not strained. It droppeth like the gentle rain from heaven alike upon erring bishop and erring Congoan.

"The laymen who preferred the charges against Bishop Cannon have the consciousness of rendering a real service to their church. The Episcopacy committee ordered a trial on the basis of charges preferred by them, accompanied by indisputable proof that Bishop Cannon had been engaged in bucket-shop transactions. The committee took this action after hearing Bishop Cannon's defense. The trial was halted only when Bishop Cannon, who hitherto defended his course, confessed his sin and pleaded for clemency.

"It is the preaching of Methodists that confession of sin, followed by repentance and promise to sin no more, should meet with clemency and forgiveness. It was this attitude andthis alone that stayed the trial of Bishop Cannon. Many laymen did not share the feelings of the preachers because the statement of repentance and pledge to reform did not come until after a trial had been ordered. They doubted the belated penitence was genuine.

"The world now knows that bucket-shop gambling is abhorred, if not punished, by the general conference, no matter who is guilty of it."

BISHOPS ELECTED

Dr. Paul B. Kern of San Antonio, a native son of Virginia, and Dr. Arthur J. Moore of Birmingham, born in Georgia, were elected to the college of bishops today as the youngest members of that body of distinguished churchmen.

Both men were elected on the third ballot, Dr. Moore polling 233 and Dr. Kern 227 votes. Moore is 41 years of age, Kern 47.

One bishop remains to be elected. Another ballot was taken tonight, after five had failed to elect the third superintendent, and the result of that final ballot will be announced tomorrow. The choice appeared to be between Dr. T. D. Ellis of Louisville and Dr. Forney Hutchinson of Oklahoma City.

Kansas City's Orator Barred from Contest

WASHINGTON, May 20. (AP)—Randolph Leigh, director-general of the National High School Oratorical Contest, last night announced that Pat Ahern of Kansas City is disqualified from competing in the final match here next Saturday night because of plagiarism in his speech on the Constitution. Ahern, adjudged winner in the Midwestern zone finals at Kansas City last Saturday night, will be replaced by Gloria Guiager of Muskogee, Okla., the zone runner-up, who also will be the recipient of a European tour awarded to all zone champions.

The contest manager said the text of Ahern's speech, "The Progress of the Constitution," very closely followed that of an oration delivered thirty years ago in the college contests of the Northern Oratorical League entitled "The March of the Constitution."

All orations, under the rules of the National High School Contest, must be original.

AGED MAN JAILED

HANFORD, May 20.—William Clinton, 61 years of age, is held in Kings County Jail on a charge of possessing liquor. Chief of Police Robert Springer of Corcoran asserts fifteen gallons of liquor were found in Clinton's automobile.

35th ANNIVERSARY
1895—1930

BEKINS RADIO PROGRAMS
Friday evening at 8:30 over KHJ, KFRC and KMJ
(Don Lee-Columbia Network)
Delightfully entertaining and instructive about early California & Bekins 35th Anniversary.

BEKINS KEEPS PACE

AS California and the Pacific Coast have grown, so has the Bekins organization ... established in the West in 1895. It has kept pace with the steady annual influx of population from the East. Today, Bekins service is not only Coastwide ... it is Nationwide, with affiliations at principal points in America.

Bekins own and operate 22 fireproof constructed depositories providing safe storage for household goods, office furniture, pianos, automobiles, rugs, furs, drapes, silverware and paintings ... and for the rendering of moth-proofing and rug cleaning service. Bekins bonded employees, and fleet of 200 white vans, move goods anywhere in your city or elsewhere on the Coast. Bekins Pool Car Shipping Plan, at reduced freight rates, makes it possible for thousands to move to the Coast at material savings in shipping costs. *Bekins service costs no more than the ordinary kind.*

There's a Bekins office or furniture depository near you. Just phone for information ... estimate ... or service.

Vacation

To get the most enjoyment wherever you go this season, let Bekins safeguard your valuables while you're away. No inconvenience or worry... and the cost is moderate compared with your great joy of being free from care.

COLD STORAGE FOR FURS
Special low temperature vaults... ideal for conditioning furs of all kinds. Guaranteed against moth damage while in our care. We arrange for remodeling and repairing by expert furriers. Nominal rates.

OFFICES AND FURNITURE DEPOSITORIES
Hollywood, Los Angeles, Beverly Hills, Santa Barbara, Sacramento, Pasadena, Glendale, Fresno, San Francisco, Berkeley, Oakland, Tacoma, Seattle, Spokane, Portland, Vancouver, B.C.

BEKINS
VAN & STORAGE CO.
HERE THERE EVERYWHERE

THE MAY CO
JOHN FREDERICS
FELT BER
$10

FOR DEAR YOUNG THINGS!
ENSEMBLE
Misses' Sizes
$29.50

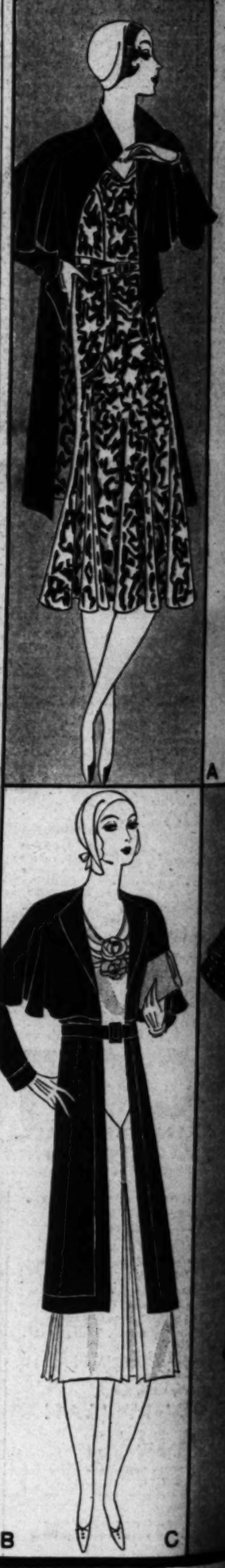

A B C

HE MAY CO.

N FREDERICS COCKTAIL

ELT BERET

$10

John ... takes a ... adds belting ... mixes the two in ... sewey, ... beret. In black and ... navy and white, ... also be ordered in ... color combination. ... inal model, $22.50. ... Company copies, $10.

(MILLINERY—Third Floor)

EAR YOUNG THINGS! CAPE

SEMBLES

Misses' Sizes

$29.50

"The little Corporal" probably had no idea that his smart military uniform with its capelet, would be inspiration for the newest costumes of 1930! Cape suit ensembles for young moderns 12 to 20.

Even this high fashion is marked in keeping with The May Company's low price policy.

Just $29.50! A price that even an all-shot-to-pieces allowance can cover.

A— Sophisticatedly youthful! The ensemble consists of a print frock and a silk cape coat, whose lining matches the frock, $29.50

B— Delicate pastel toned short sleeve frock, with darker silk coat, boasting the slim fitted waistline. A youthful summer classic, $29.50

C— Prints are in! Altogether new, different prints. Frock with lingerie touches. Cape jacket with jabot. Complete, $29.50.

(MISSES' DRESS SHOP—Third Floor)

A

C

12 words that tell you more about a refrigerator than 1000 claims

NO OWNER of a GENERAL ELECTRIC REFRIGERATOR HAS PAID 1¢ FOR SERVICE

THIS YEAR more people are buying General Electric Refrigerators for their homes than any other make. They are trouble-free . . . no fans . . . no belts . . . no stuffing boxes. Their entire mechanism is permanently oiled and SEALED IN STEEL!

EVERY GENERAL ELECTRIC REFRIGERATOR IS HERMETICALLY SEALED

GENERAL ELECTRIC

ALL-STEEL REFRIGERATOR

ELECTRIC WATER COOLERS • COMMERCIAL REFRIGERATORS • ELECTRIC MILK COOLERS

The GEORGE BELSEY Company

Los Angeles....Wilshire Blvd. at Western, EXposition 1246
Alhambra....East Green at Oakland, WAkefield 2226
Glendale....314 North Brand Blvd., DOuglas 7360
Montebello Gardens....Whittier Blvd. at Ford, ANgeles 0272
Hollywood....6713 Hollywood Blvd., GLadstone 4590
Santa Monica....Wilshire Blvd. at Seventh, 232-01
Huntington Park....6354 Pacific Blvd., LAfayette 1689
Santa Barbara....7 West Anapamu Street, 5353
Long Beach....101 American Avenue, 642-63
Pomona....271 South Thomas St., 7546
San Bernardino....514 Fourth Street, 384-14
Riverside....3840 Seventh St., 3737

Commercial Display Room—919 West Seventh St., Los Angeles. Phone TRinity 7161.

FINANCIAL

M'KEE TRUST REGISTERS GAIN

American Capital Dividends Amply Covered

Net Worth Rises $1,500,000 Since Organization

Equities Behind Preferred and Common Higher

Gross income of American Capital Corporation, Los Angeles investment trust under management similar to that of the Pacific Investing Corporation, for the first four months of this year yesterday was estimated at $550,000. Net income after charges for this period was four and one-half times prior preferred and three times preferred dividend requirements, and after such dividend allowances was twice the regular and extra semiannual dividends on the A common stock.

Net worth of the corporation from the date of organization in May, 1928, to March 31, last, increased over $1,500,000 through reinvestment of surplus earnings after payment of cash dividends of $1,439,431, according to a statement mailed to stockholders by Henry S. McKee, president.

PROTECTION HIGHER

The corporation's statement of position at March 31, last, shows balance of net worth before provision for United States income tax of $16,542,020.67. This reveals an increase in the asset protection of outstanding securities since organization amounting to more than 22 per cent on the 60,000 shares of prior preferred stock at $100 per share, or on the 120,000 shares of preferred stock at $50 per share, or over 11 per cent on the combined preferred stocks, the statement pointed out. It represents an increase of over 40 per cent in the equity for Class A and B common stocks.

This increase is after payment of prior preferred dividends at the rate of $5.50 per share per annum, totaling $593,539.17; preferred dividends at the rate of $3 per share per annum, amounting to $646,500, and $1 regular and $1 extra on the Class A common, totaling $199,422.

The dividend and interest income of the corporation alone during this period amounted to $1,444,144.70, without taking into account the value of stock dividends or rights received or profits realized from the sales of securities.

STOCKS REDUCED

Through reduction of common-stock holdings around the middle of April and the consequent additions to the profits account, and by reason of the selective character of stocks owned, it is estimated that the net worth of the corporation at the end of April was higher than at the end of March, in spite of the lower levels for stocks on the average, the report stated.

Comparison of the corporation's position at December 31, 1928, and March 31, last, shows an increase in equity from earnings of $693,663 after payment of dividends, a gain of 19 per cent on the common stock equity during the fifteen months when the market average as measured by averages of thirty industrial stocks moved downward 5 per cent from 300 to 286. The following figures give the position of the company at December 31, 1928, and March 31, last.

ASSETS	Dec. 31, '28	Mar. 31, '30
Cash and call loans	$11,453,647	$ 2,979,174
*Investments	4,631,892	14,015,303
Receivables	24,476	67,956
Total	$16,109,829	$16,962,433
LIABILITIES		
Payables	$ 261,559	$ 130,500
Capital and surplus paid in	15,033,300	15,033,300
Balance	814,970	1,798,633
Total	$16,109,829	$16,962,433

*At cost or market, whichever is lower.

Union Pacific's Revenues Still Show Decrease

NEW YORK, May 20. (Exclusive) April net railway operating income of the Union Pacific Railroad Company amounted to $1,262,638 against $1,894,513 in April, 1929, a decrease of $631,875, or 33 per cent, according to a statement issued here today.

Gross income for the month aggregated $14,036,651. This compares with $15,963,200 for April, 1929, and represents a decline of $1,926,549. For the month of March the road recently reported net operating income of $1,827,571, off about 44 per cent from the March, 1929, total, and gross income of $14,264,105, or about 16 per cent.

Net railway operating income for the first four months of the current year amounted to $6,417,243 against $11,020,563 for the same period last year, a drop of $4,603,320, or more than 40 per cent. Gross revenues aggregated $55,264,471 against $64,634,594 last year, a decrease of $8,770,123, or nearly 14 per cent.

American Tel. & Tel. Co. Rights

Orders executed

BROKERAGE DEPARTMENT

Howard G. Rath Co

Established 1910

INVESTMENT SECURITIES

Members L. A. Stock Exchange
Members L. A. Curb Exchange

N.E. Corner 6th & Grand

TRinity 1164

FINANCIAL INDEX

The following index will be found convenient for quickly locating information in this issue of The Times:

	Page
Bank clearings	18
Bond quotations	19
Business news	14
Citrus fruits	20
Cotton	14
Coffee	19
Eggs, poultry (butter and eggs)	20
Foreign exchange (money)	18
Grains	20
Live stock	20
Metals	19
Naval stores	19
Oil Field News	20
Produce, Los Angeles	19
Sugar	19
STOCKS—	
Aviation	16
Boston	18
Bay City Curb	18
Chicago	16
Los Angeles	16
Eastern Bank Stocks	17
New York Produce (stocks)	18
New York Stock Exchange	18
New York Curb	17
New York Times averages	19
Salt Lake	18
San Francisco	16
Standard Oils	17

ANGELENO GASOLINE UNIT SOLD

Pacific-American Texas Holdings Taken Over by Huber Petroleum

BORGER (Tex.) May 20. (AP)—Purchase of the Pacific-American Gasoline Company of Los Angeles by the J. M. Huber Petroleum Company of Borger was announced today by Walter Davis, company attorney. The purchase price was announced as $600,000. The purchase included a 15,000-barrel capacity gasoline plant and oil and gas wells and gas contracts of the company in Hutchinson county, Texas.

Fred E. Keeler, president of Pacific-American Gasoline Company which has general offices in the Pacific Mutual Life Building, yesterday said the deal with the J. M. Huber Petroleum Company amounted to practically an exchange of stock of the latter company for stock of the Pacific-American Gasoline Company of Texas which is held by a holding company, the Pacific-American Gasoline Company of Nevada.

The board of directors of the J. M. Huber Petroleum Company is to be increased from five to seven members and Mr. Keeler and B. F. Masten, vice-president of the Pacific-American Gasoline Company will be added to the board, according to present plans.

Pacific-American Gasoline Company was organized about a year and a half ago and the operating properties are all located in Texas. The stock of the holding company is held by about thirty stockholders, Mr. Keeler said. Mr. Keeler is president of Pacific-American Oil Company, Los Cal. Petroleum Company, Beltone Corporation, and is director of a number of corporations, including Pacific Finance Corporation, Gladding, McBean & Co., and Dahlberg Corporation of America.

Back Interest of Rio Grande Rail Sighted

NEW YORK, May 20. (Exclusive) Reports were current today to the effect that the Van Sweringen interests, who acquired a one-half interest in the Denver and Rio Grande Western through their recent purchase of control of Missouri Pacific, were considering plans for liquidating back interest on the Rio Grande general mortgage 5s, clearing the way for payment of dividends on the preferred and eventually on the common.

Unpaid interest and preferred dividends total $13,619,100.

Accumulated unpaid interest on the $29,808,000 general mortgage sinking fund 5s, due 1955, amounts to 25 per cent, or $7,452,000. Interest payment was not obligatory from 1924 to February 1, 1929, but the accumulations must be paid before any dividends may be inaugurated on the 6 per cent cumulative preferred stock, on which $37.50 per share, or a total of $6,167,100 in back dividends had accrued up to May 1, 1930.

Stock of Chase Bank Auctioned

NEW YORK, May 20. (Exclusive) A block of 1000 shares of Chase National Bank stock sold at public auction today at 169½, being the first sale of 34,980 4-5 shares to be disposed of in this manner. The amount being sold represents the balance of a stock increase after an exchange of shares with Equitable Trust Company and Interstate Trust Company in connection with the recent merger.

It is understood that Potter & Co. bought the first three lots of 1000 shares each at 169½, 171 and 172. The stock was offered in 1000-share lots. Lehman Brothers, Broomhall Kilough & Co. and McClure Jones & Co. were also reported as buyers.

HOLDERS OF HUDSON MOTOR IN MEETING

DETROIT, May 20. (Exclusive)—Stockholders of the Hudson Motor Car Company at their annual meeting today elected E. W. Shedlrick, C. D. Sterling and C. C. Winningham directors, while Countney Johnson and G. G. Behn were not re-elected, thus increasing the number on the board to eleven members. All officers were re-elected and Mr. Shedlrick added as secretary and Mr. Sterling as assistant secretary.

OIL MARKET AWAITS TEST

Favorable Standard Oil-Vacuum Decision Depended Upon to Start Boom in Petroleum List

BY EARLE E. CROWE

Several competent authorities on the stock market have been heard to express the opinion lately that the fate of the oil shares marketwise depends on the Vacuum Oil-Standard Oil of New York decision. Pending the news from this test case the large scale operators seem to have suspended all operations in the oil list.

WHAT'S BEHIND YOUR STOCK
INTER. HARVESTER
'25 '26 '27 '28 '29 1930
(COMMON STOCK)
OLD STOCK
YEARLY HIGH & LOW PRICES
NEW STOCK
MONTHLY PRICE RANGE
EARN. $ 4.67 6.12 7.52 5.58 7.10
DIV. $ 3.00 5.25 6.00 1.50 2.50
DIV. STK ~ ~ 6% 4% ~
SHARES OUTSTANDING PRESENT Div. $2.50
4,409,185

INTERNATIONAL HARVESTER

Should the courts decide a union of these two former members of the Standard Oil trust would not conflict with the terms of the dissolution decree of 1911 the oil trade firmly believes a consolidation of the Jersey and California companies would follow. This is the news that would be relied upon to produce what has been prophesied as the "greatest oil boom of modern times."

HAS APPEAL

Unsensational improvement in the economic status of the industry, while a sound argument from the long range point of view, does not have the speculative appeal of a merger wave. The trading public has been well dosed with bullish trade news, most of which soon flattens out, but it has been a long time since anything has loomed with the possibilities of the Standard oil combinations.

Speculators and brokerage houses would heartily welcome a new era of speculation in the oil shares. Unless such a development materialises some time in the next two or three months, the prospects are rather dubious for an active market. Right now the preponderance of professional opinion leans to the view that the general turn for the better cannot come until early fall.

Many brokerage houses are reported to have urged employees to take vacations in July or August, in order that full working staffs will be available for a possible revival of business in September or later.

SOME FAVORED

While agreeing with the forecast that stocks will do very little except back and fill in the next few months, some observers believe the tobaccos, the amusement, the food, the agricultural implement and the chemical stocks will give a satisfactory account of themselves. The tobacco companies are expected to announce split-up actions soon, while the other groups seem to have strong sponsorship on the basis of estimated earnings for the year.

Realingment of electric light and natural gas companies in the eastern States is counted upon for demonstrations in the stocks of these companies. Most of the larger eastern public utilities are expected to figure in the developments, either through merger or reclassification of capital structures to take part in the expansion program.

Despite the rumors in circulation, it is not believed the Pacific Coast public utilities will figure in merger trades. The only possibility is Nevada-California Electric, which is supposed to have received offers from United Gas Improvement.

Pacific Public Service Rumor Afoot in North

SAN FRANCISCO, May 20. (Exclusive)—Pacific Public Service may call for redemption all of its outstanding fifteen year 6 per cent debentures, it is reported in the financial district. Company officials declined to comment.

Of the original issue all but $1,500,000 has been converted into stock. The bonds, being callable on forty days' notice at 105 and the next interest date being September 1, it is considered likely the call, if made, will be about the middle of July. The street has anticipated some new financing from Pacific Public Service for a long time in connection with its expansion plans, the full extent of which is not a matter of public knowledge.

Fokker Aircraft Tells Earnings

NEW YORK, May 20. (Exclusive) Fokker Aircraft Corporation of America and subsidiaries reported today for the year ended December 31, last, consolidated net income of $403,938 after charges and Federal taxes, equal after preferred dividends to 49 cents a share on 717,450 average no par common shares outstanding during the year.

The balance sheet as of December 31, last, shows current assets of $9,278,211 and current liabilities $295,738, leaving net working capital of $8,982,473.

METROPOLITAN LIFE AUTHORIZES LOANS

Loans totaling $251,800 on new and old dwellings in Los Angeles, San Diego, Berkeley, San Leandro and Piedmont were authorized at the last meeting of the Metropolitan Life Insurance Company real estate committee and placed through the Mortgage Guarantee Company of Los Angeles, it was announced yesterday. Loans on mortgages authorized for the company at large amounted to $2,449,830.

PIONEER SHOE UNIT

CHICAGO, May 20. (Exclusive)—The Continental Illinois Bank and Trust Company has filed suit for appointment of a receiver to take charge of the Hamilton-Brown Shoe Company in St. Louis, Mo. The bank's petition states it holds a claim in excess of $360,000 for funds loaned the firm and that, while it is believed the shoe company is solvent, it has not sufficient funds to meet obligations believed to be in excess of $3,000,000.

UTILITIES ANALYZED

Bradford, Kimball & Co., has prepared a summary demonstrating the general development trend of California and containing a corporate history of Southern California Edison Company, Pacific Gas and Electric Company and Pacific Lighting Corporation.

DIVIDEND ON SIGNAL OIL RAISED

Directors Place Stock on $2 Annual Basis; Former Rate Was $1.75

Directors of the Signal Oil and Gas Company yesterday declared a quarterly dividend of 50 cents a share on the Class A and B stocks of the company, placing the issues on $2 annual basis as against $1.75 formerly. The new dividend is payable June 10 to stockholders of record the 29th inst.

The regular quarterly dividend of 50 cents a share was also declared by directors of the Signal Royalties Company, an affiliated organization, payable June 15 to stockholders of record the 29th inst.

O. W. March, secretary and treasurer of the Signal Oil and Gas Company, in making the announcement, stated the directors felt the increased dividend was justified in view of the substantial earnings of the company since the first of the year. The board is also of the opinion that earnings for the balance of the year will continue very satisfactory, he said.

Possibility of new financing for the company in the form of convertible debentures loomed last week with the call for a special meeting of stockholders to vote on amending the articles of incorporation to permit the issuance of new stock without special subscription privileges to stockholders. The meeting has been called for the 26th inst.

Consolidated Gas Program Faces Fight

NEW YORK, May 20. (Exclusive) Two minority fights at the minimum are brewing in the Consolidated Gas system of subsidiary companies, it was learned in Wall street today. Stockholders of the smaller companies are organizing to oppose complete absorption of their properties by the parent corporation in accordance with announced plans.

A few weeks ago the Public Service Commission approved the acquisition of all minority stock of the Standard Gas Light Company of the city of New York by the Consolidated on an exchange of stock on the basis of one share of common Consolidated for each share of Standard.

A substantial block of minority stock of the Standard company was turned in under this offer but another group of minority interests has rejected the terms.

It is reported on good authority that papers have been served on the Consolidated by a minority stockholder of the New York and Queens Electric Light and Power Company, claiming heavy damages.

The New York and Queens company supplies electricity to the borough of Queens with the exception of the Rockaway district. This company has experienced a phenomenal growth in the last decade.

FORECAST ON COTTON YIELD OUT

Crop of 14,828,000 Bales Indicated in Report of Federal Bureau

WASHINGTON, May 20. (AP)—Cotton production in 1929 was placed at 14,828,000 bales of 500 pounds gross weight by the Department of Agriculture today in its revised estimates of the crop. That compares with an estimate of 14,919,000 bales made in December last year, and the Census Bureau's final ginning figures of 14,821,499 bales of 500 pounds gross weight, made March 20 this year. The 1928 crop was 14,477,874 bales.

The area in cultivation July 1 last year, was 47,067,000 acres, compared with an estimate of 47,569,000 acres made on August 1, and the area picked was 45,793,000 acres, compared with an estimate of 45,981,000 acres made in December.

The yield of lint cotton picked per acre was placed at 155 pounds, compared with 155.3 pounds, estimated in December, and with 152.9 pounds, the final yield of the 1928 crop.

The production in 1929 by States, bales rounded to thousands and allowances made for cross-State ginnings, was:

Virginia	48,000
North Carolina	747,000
South Carolina	830,000
Georgia	1,343,000
Florida	29,000
Missouri	220,000
Tennessee	515,000
Alabama	1,242,000
Mississippi	1,915,000
Louisiana	809,000
Texas	3,940,000
Oklahoma	1,143,000
Arkansas	1,435,000
New Mexico	90,000
Arizona	153,000
California	260,000
All other States	9,000

Lower California (old Mexico) not included in California figures, nor United States total. 75,000.

Building Awards in New York Up

NEW YORK, May 20. (Exclusive) New awards for building and engineering projects in the metropolitan area of New York during the week ended the 16th inst. were larger with but two exceptions than in any week since the first of the year, according to F. W. Dodge Corporation.

The total for the week amounted to $31,173,700. Contracts let thus far in May were at the rate of $4,530,000 per business day, as against $3,788,000 for May, 1929.

JOINS SECURITY HOUSE

Robert Earl Outman of New York City has become associated with the Los Angeles office of George H. Burr, Conrad & Broom, Inc. Within the past seven years Mr. Outman has been associated with Tucker, Anthony & Co., Eastman, Dillon & Co., and Williamson, Gilbert & Co.

Glidden Note Issue Due on Market Today

Public offering of a new issue of $6,000,000 Glidden Company five-year 5½ per cent gold notes will be made today by a banking syndicate composed of Bancamerica-Blair Corporation, Hayden, Miller & Co., Continental Illinois Company and the Union Cleveland Corporation. The bonds are priced at 99 3-4 and accrued interest to yield 5.55 per cent.

The Glidden Company operates fourteen plants in its paint division and seven plants in its food products division located in the principal cities of the United States, and also maintains twenty-four retail and wholesale stores in the leading distributing centers in this country and Canada. Sales in 1929 totaled $38,000,000 while consolidated net earnings were $3,486,560.

Formal offering of Fixed Oil Trust shares will also be made today by Ross Iverson & Co., Inc., and Smith, Burns & Co. The shares are priced at the market, now about $10.50 a share, based on the current market price of the underlying stocks.

COTTON MARKET

NEW YORK, May 20. (AP)—A decided improvement in weather conditions over the entire cotton belt failed to exert much influence on cotton prices in the local market today. Yesterday's selling apparently had improved the technical position. There was more or less liquidation during the forenoon during which new crop months sold down 5 to 7 points from the previous close. Offers were not large and by midafternoon values rallied to the best of the day on covering and a little new buying.

The old crop months were comparatively steady on trade buying. Late in the afternoon the entire list was 1 to 13 higher.

RANGE OF PRICES

NEW YORK, May 20.—Cotton futures:

	High	Low	Close.
Jan., old	15.20	15.12	15.22
Jan., new	15.00	14.83	14.95
March	15.22	15.02	15.16
May	15.22	15.10	15.22
July	16.32	16.22	16.30@16.34
Oct., old	15.32	15.23	15.16@15.18
Oct., new	14.72	14.74	14.87@14.88
Dec., old	15.24	15.06	15.23
Dec., new	14.02	14.82	14.98@14.96

NEW ORLEANS, May 20.—Cotton futures closed steady at net advances of 1 to 9 points.

	High	Low	Close.
Jan.	14.90	14.88	14.98
March	15.15	15.13	15.15
May	15.05	15.03	15.15
July	16.00	15.98	15.96@15.98
Oct.	14.93	14.74	14.90@14.91
Dec.	15.03	14.82	14.98

SPOT PRICES

NEW YORK, May 20.—Spot, steady; middling, 16.40.

NEW ORLEANS, May 20.—Spot cotton closed quiet, 5 points up. Sales, 50; middling, 15.58.

COTTONSEED OIL

NEW YORK, May 20. (Exclusive)—Cottonseed oil closed dull and irregular with old contracts 5 to 11 points net lower and new 5 points higher to 5 lower; sales, old, 900 barrels and new none. Prime crude, 7.37½c; prime summer, yellow, old, spot, 8.95c; May closed 9.00c; July, 8.84c; September, 9.04c; October, 9.06c; December, 9.00c; new, November, 8.40c; December, 8.43c; January, 8.47c; March, 8.73c.

YOUNG BANK ISSUE POPULAR

Stock of International Institution Reported in Heavy Demand Throughout European Centers

BY JOHN F. SINCLAIR

[Copyright, 1930, by the North American Newspaper Alliance]

NEW YORK, May 20.—No banking institution in America will have an opportunity to subscribe to a portion of the amount underwritten in the United States.

Yesterday, so great was the demand for the new bank stock in Paris, that the price was quoted at 140 per cent premium.

The Bank of England, therefore, decided against offering any of the stock in that country, for the present.

With the bank stock oversubscribed, the next big job ahead is selling the German $300,000,000 reparation issue.

"Only one or two points need to be settled, and then the loan will be offered, probably around June 1," said an important American banker yesterday in commenting on the forthcoming German bond issue.

"What about a United States of Europe," asks a Georgia reader.

The world is getting smaller every day. Trade between nations 200 years ago was slow and insignificant.

When the machine age arrived with the discovery of steam, each nation found its factories and farms could produce much more than could be consumed by its own people.

From that day to this, international trade has assumed greater and greater importance.

Every nation today must stand on its own feet, economically. Of course, for a time any nation can go on living on borrowed money, but building a civilization on borrowed money is like building on sand.

No nation can go on living indefinitely unless the sum total of its exports—visible and invisible—are equal to the amount of its imports—that is, unless it sells to other nations as much in value as it buys from other nations.

Most European nations today cannot meet this test of economic sovereignty. Thus political sovereignty becomes a shell.

Europe has thirty-two nations, each trying to live—each trying to sell as much at least outside of its borders as it buys. So the great obstruction to world progress—particularly in Europe—is the raising of tariff walls, which are put up higher and higher every year to keep out the goods offered by other nations.

Foreign Minister Briand's idea in a nutshell is this: Let us get together, drop tariff walls as fast as we can, eliminate the stupid obstructions to an expanding trade, and thus eventually become as strong in our part of the world as the forty-eight American States have become by their free-trade policy, in their part of the world. We, in Europe, have four times as many people to trade with as the United States has.

An excellent idea. Some day—fifty years or 500 years from now—it will work. But now, with both England and Germany suspicious, and Russia completely out of the picture, and Mussolini's arm-to-the-teeth policy in force, the Briand conception is just an idealistic dream.

Still, dreams do come true sometimes! This one will, I believe, even if this generation does not live to see it.

California Utility Preferreds

Yielding 5.43% to 7.37%

We own and offer:

		Price	Yld
100 Shs.	California Oregon Power Co. 6%	100	6.00
250 Shs.	California Water Service Co. 6%	93	6.47
50 Shs.	Coast Counties Gas & El. Co. 1st 6%	100	6.00
200 Shs.	Feather River Power Co. "A" 7%	101½	6.90
350 Shs.	Great Western Power Co. "A" 6%	103	5.83
300 Shs.	Great Western Power Co. 7%	105½	6.64
50 Shs.	Los Angeles Gas & El. Corp. 6%	106¾	5.65
50 Shs.	Mountain States Pr. Co. 7%	101½	6.90
750 Shs.	Pacific Gas & Elec. Co. 5½%	24½	5.85
1250 Shs.	Pacific Gas & Elec. Co. 6%	27⅞	5.40
150 Shs.	Pacific Lighting Corp. 6%	102½	5.85
300 Shs.	San Joaquin Lt. & Pr. Corp. Pr. 6%	104	5.77
700 Shs.	San Joaquin Lt. & Pr. Corp. Pr. 7%	118	5.93
400 Shs.	San Joaquin Lt. & Pr. Corp. A Pfd 7%	112	6.25
1700 Shs.	Southern Calif. Edison Co. 5½%	25	5.50
1800 Shs.	Southern Calif. Edison Co. 6%	26¾	5.61
3000 Shs.	Southern Calif. Edison "A" 7%	30	5.83
200 Shs.	Southern Calif. Gas Co. 6%	26¼	5.69
100 Shs.	Southern Calif. Gas Corp 6½%	101½	6.40

All offerings subject to prior sale and change in price.

We buy, sell and maintain an inventory in California Utility Preferreds

Dealers in Seasoned California Bonds

WEEDEN & Co.

650 South Spring Street

TRinity 8914

SAN FRANCISCO LOS ANGELES NEW YORK

[$1000 Invested Now]

Will Pay $130 on June 30th

Each $1000 you invest today in Corporate Trust Shares at the present market price of about $10 per share will pay $130 June 30th, next. For the Equitable Trust Company of New York as Trustee, already has on hand accumulations for the first four months of 1930 of $1.30 per share.

Moody's Composite Rating—"A"

During 1929, holders received cash distributions of $1.96 per share, equal to 17% on the average market price during the year. The trust represents ownership in 20 outstanding American corporations, such as American Telephone, U.S. Steel, Standard Oil, New York Central and others.

An interesting analysis of Corporate Trust Shares will be mailed promptly on request below.

Name ..... *Address* .....

SMART, MAC CORMACK & Co.

INVESTMENT SECURITIES

544 South Grand Ave., Los Angeles

Telephone: TRinity 0262

LAR

Heavy

such wide
ts, which
internat-
d greater

ust stand
ally. Of
ation can
d money,
on bor-
ilding on

living in-
otal of its
ilable—are
the lim-
ls to oth-
alue as it

oday can-
omic sov-
l sover-

nations,
trying to
ade of its
the great
ress—par-
e raising
e put up
year to
d by oth-

's idea in
s get to-
s fast as
upid ob-
ng trade,
come as
world as
n States
ree-trade
he world.
times as
h as the

ne day—
m now—
with both
uspicious
t of the
n-to-the-
e Briand
idealistic

ue some-
f believe,
s not live

SHORT COVERI CHECKS DECL

Late Upturn Follows I Irregular Drop

Trading Pace Quickens 3,526,400 Sales

Recovery Led by Steel General Motors

NEW YORK, May 21, 1930 der the impetus of extensive tions on the short side, short ing resumed more familiar tions today. It was largely a market, although substantial ing orders, as well as short ing, during the last hour or cancel earlier losses of 3 to 5 in most of the leaders, which lifted moderately above the p close.

The day's sales totaled 3 shares, the best volume in a fortnight, but strenuous and sistent short selling was re shake the list out of its re United States Steel, Amer General Electric and other liquidated freely until the dealings, when signs of an condition appeared and of stock on the scale dow swelled by large buying the prominent shares. As the covered, the market rallied and closed strong.

STEEL IN LEAD

Steel and General Motors late upturn. The former had been shoved down to only 3-8 above its low for came back to 170 1-8, when ished with a 2-point net.

General Motors, bought in of 5000 shares or more, moved just above 47 to 50 for a 3 advance. General Electric ered a 3-point decline.

Calumet & Hecla Copper declared a dividend cents, or half the previous ment. Gotham Silk Hosiery ted the quarterly payment

(Continued on Page 16, Colu

y Preferreds

to 7.37%

	Price	Yield
. 6%—	100	6.00%
6%—	93	6.45%
1st 6%	100	6.00%
" 7%—	101½	6.90%
" 6%	103	5.83%
%—	105½	6.64%
6%—	106¾	5.62%
	101½	6.90%
	24½	5.61%
%—	27⅜	5.43%
	102½	5.85%
Pr. 6%	104	5.77%
Pr. 7%	118	5.93%
Pfd 7%	112	6.25%
½%—	25	5.50%
6%—	26⅜	5.63%
7%—	30	5.83%
	26¾	5.61%
%—	101½	6.40%

nd change in price.
California Utility Preferreds

ds Bonds
& Co.
Street
NEW YORK

d Now]
n June 30th

g 1929, holders received cash
butions of $1.96 per share,
to 17% on the average market
during the year. The trust
sents ownership in 28 out-
standing American cor-
porations, such as Amer-
ican Telephone, U.S.
Steel, Standard Oil, New
York Central and others.

e Trust Shares
equest below.

ACK & Co.
NIES
os Angeles
0262

A 100% Contract

produced by Du-
Gas Corp., is sold
contract—99%
large industrial
ions and promi-
public utility com-
in the important
ough, Pa., market.

Recommend Its Common Stock
At the Market.

REMERY COMPANY
Los Angeles SEATTLE

NICHOLSON CO., LTD.
Members
Bros., Inc., Ltd.
Construction of
Office Fixtures
Construction
Work for Brokers
Vault Installation
and Service
and Heavy Moving
CONSTRUCTION SERVICE
7th ST., TRinity 7015

Company
Wall 6th Street
California
TRinity 4911

COPPER MARKET TONE BRIGHTER

Sales Total Sets Record at New Price Basis

Lead Improves on Strength in London

Zinc Situation Continues to Show Weakness

BY CHARLES F. WILLIS
Editor The Mining Journal, Phoenix

Copper sales volumes have reached large proportions and strengthened the price to 12.775 f.o.b. refinery. A stronger London lead market has permitted that metal to advance to 5.60 f.o.b. New York, while zinc remains weak and uncertain at 4.60 to 4.62 f.o.b. St. Louis.

The zinc market has been very dead with only a small amount of the metal being moved. So many concessions are offered in an effort to move zinc that the buyer is generally able to find what he wants at the price he wants to pay. The limited demand makes this procedure possible.

The April zinc statistics showed a further increase in producers' stocks at 2420 tons, the amount April 30 being 96,453 tons, another high record. There have been successive increases each month since May, 1929, at the end of which month the stocks were 33,826 tons.

There is a lack of confidence in the zinc market and, until buyers feel that the market has been bottomed, there is little chance of any resumption of activity. There is one thing certain, a drastic curtailment of production is necessary to get rid of unwieldly stocks.

LEAD SALES SMALL

Lead selling during April was at a low ebb, about 42,000 tons as compared with 70,000 tons in March. The slow buying in April has meant that more than the usual May requirements are yet to be purchased and the price advance will undoubtedly stimulate buying to cover the metal needed for the current month.

Total stocks of lead in United States and Mexico, in ore and matte, in base bullion, refined, and antimonial on April 1, totaled 144,414 tons as compared with 140,845 tons on March 1. Except for the stocks on March 1, those on April 1 were the lowest in several years.

It is believed that the break in the copper price has been partially responsible for a better lead condition, particularly in respect to the cable trade who are now showing some interest in the market, whereas, they have not been at all interested before this year.

COPPER HAS TURNED

Copper sales have been breaking all records. Domestic sales in a single week totaled 136,700 tons, the largest tonnage ever sold in a single week in the history of the industry. Foreign sales brought the total to almost 260,000 tons. The peak, however, has apparently been reached.

The turn in the copper situation has come, although it required the producers to put their prices down to 12 1-2 cents delivered, before the buyers would come into the market. When they did come, it was with a rush and large quantities of the metal moved in a short time and the price promptly advanced in two 1-4-cent rises so that practically all producers are now asking 13 cents delivered, at Connecticut Valley points.

Europe has likewise responded to the buying movement in a large way and the quantities purchased have made new single-day records. It is evident that the buyers' strike of the past year has been broken, although it has taken a very low copper price to do it. As high as 11,000 to 12,000 tons daily have been booked for shipment abroad, which is at a rate greater than at any time since the Copper Exporters has been in existence.

A glimpse at the April figures on copper statistics show a good reason why the break in the copper price was made about the middle of the month for the figures show, even with half the month at a low price, an unusually large increase in the refined stocks.

Refined copper stocks again made a big jump upward. The stocks of finished copper at refineries in North and South America at the end of April amounted to 301,338 tons, compared with 256,020 at the end of March. Stocks at the end of February amounted to 233,123 tons and in March last year, 52,968 tons. At the end of April last year stocks totaled 57,494 tons.

The copper figures show, however, that the production and shipment figures were more nearly equal than they have been for many months. Blister stocks as of May 1 at smelters, refineries, in process and in transit were 268,676 tons as against 266,561 April 1, an increase of over 2000 tons. The total copper above ground in producers' hands May 1 came to 570,013 tons, as compared with 522,581, an increase of over 47,000 tons. North and South American production was 124,531 tons with an average daily production of 4151 tons in April as compared with 127,064, or 4099 daily, in March, and 121,195 and 4328 in February.

FISHER'S WEEKLY INDEX

(Copyright, 1930, by Irving Fisher.)

The following table shows the average movement each week of prices and of the changes in the purchasing power of the dollar as computed by Prof. Irving Fisher from data based mainly on Dun's quotations. Average conditions for 1926 are taken as 100.

Date—	Index Numbers of prices	Purchasing Power of dollar (a week above or below 1926 dollar
*1914—December (lowest)	67.3	+ 48.6
*1920—May (peak)	167.2	— 40.2
*1913—Average	69.8	+ 43.3
*Data 1913-22 same as B.L.S.		
1923—Average	101.1	— 1.1
1924—Average	98.9	+ 1.1
1925—Average	105.2	— 4.9
1926—Average	100.0	0.0
1927—Average	94.2	+ 6.2
1928—Average	98.2	+ 1.8
1929—Average	96.3	+ 3.9
1930—January average	93.3	+ 7.2
February average	92.7	+ 8.9
March average	90.8	+ 10.2
April average	90.6	+ 10.4
Week ended May 2	89.7	+ 11.5
Week ended May 9	89.0	+ 12.3
Week ended May 16	88.7	+ 12.7

Gain Shown in Daily Average Output of Oil

NEW YORK, May 20. (AP)—The daily average gross crude oil production in the United States increased 12,750 barrels for the week ended the 17th inst., totaling 2,607,900 barrels, according to the weekly summary of the American Petroleum Institute. The daily average production east of California was 1,975,800 barrels, an increase of 15,450 barrels.

Refineries representing 95.7 per cent of the estimated daily potential refining capacity, operating at 75.2 per cent of their capacity, reported daily average run of crude oil to stills as 2,645,700 barrels. Daily average the previous week was 2,680,300 barrels for the refineries representing 95.6 per cent of potential capacity operating at 75.7 per cent of their capacity.

Daily average production difference:

	Barrels.	Barrels.
Oklahoma	660,150	+ 6,800
Kansas	131,400	+ 4,250
Panhandle Texas	100,650	— 650
North Texas	80,900	+ 800
West Central Texas	30,350	— 600
West Texas	310,250	— 6,400
East Central Texas	40,050	+ 900
Southwest Texas	65,400	+ 1,350
North Louisiana	21,600	— 150
Arkansas	37,400	— 250
Coastal Texas	142,900	— 450
Coastal Louisiana	17,000	— 200
Eastern (not including Michigan)	128,000	— 1,000
Michigan	10,940	— 250
Wyoming	52,950	+ 4,950
Montana	5,000	— 100
Colorado	4,300	— 300
New Mexico	17,600	+ 5,450
California	432,100	— 2,700
Total	2,607,900	+ 12,750

Daily average imports of petroleum at principal ports for the week were 321,857 barrels compared with 275,857 barrels for the previous week, and 287,392 barrels for the four weeks ended the 17th inst.

Daily average receipts of California oil at Atlantic and Gulf Coast ports for the week were 87,429 barrels compared with 37,571 barrels for the previous week, and 65,500 barrels for the four weeks ended the 17th inst.

INQUEST TODAY ON DROWNING

COVINA, May 20.—A Coroner's inquest will be conducted tomorrow at the Covina Funeral Parlors, over the body of Clayton Lowell Miller, 11-year-old son of William Miller of Rogers street, Los Angeles, who was drowned Saturday in a reservoir on the McHann ranch.

The little boy was playing with a sailboat along the edge of the reservoir when he slipped and fell in. He was alone but his screams for help were heard by a workman in an orchard near by who went to his aid. Owing to a serious lameness, however, he could do nothing but go for help, which arrived upon the scene too late. The inhalator squad was immediately called from Glendora but after three hours working over the child they gave up their battle.

The boy's father was working in a near-by orchard and had brought his son from Los Angeles with him to spend the day.

TRAM LINE PLANS TO RETIRE BOND ISSUE

ST. PAUL, May 20. (Exclusive)—Twin City Rapid Transit Company has discontinued payment of cash dividends on the common stock to accumulate funds to retire $3,708,000 Cable Consolidated 5 per cent bonds due January 17, 1937. The directors have declared a semiannual dividend of $2 a share on the common, payable in secured dividend notes and fractional scrip certificates bearing 6 per cent interest and maturing January 15, 1937, which will be paid in Twin City Rapid Transit Company first lien and refunding bonds of a new series. The dividend is payable July 15 to stock of record July 1.

GOPHER POISON PUTS JUDGE IN HOSPITAL

SAN DIEGO, May 20.—City Attorney M. W. Conkling has been a patient at a local hospital several days, taking treatment for cyanide poisoning, it was stated at his office today. Judge Conkling recently visited his Imperial Valley ranch where he participated in a campaign against gophers by using the cyanide treatment in gopher holes. It was said that Judge Conkling inhaled fumes from the poison and last Saturday this had such an effect that he had to be taken to a hospital. His condition was reported as being better today.

WESTON NET GAINS

NEW YORK, May 20. (Exclusive) Weston Electrical Instrument Corporation reported today March quarter net income of $255,162 against $229,678 in the same 1929 quarter. The net income is after all charges.

RADIO UNIT REPORTS

TORONTO, May 20. (Exclusive)—De Forest Crosley Radio Company, Ltd., reported today net income of $223,994 for fifteen months closed March 31, last, after depreciation and taxes, against $195,414 for twelve months ended December 31, 1928.

SMELTER CUTS LEAD

NEW YORK, May 20. (Exclusive) American Smelting and Refining Company today reduced its quotation on lead 10 points to 5.50 cents a pound at New York.

Inland Utility Holding Unit in Expansion Step

NEW YORK, May 20. (Exclusive) Inland Utilities, Inc., through its subsidiary, Southeastern Gas Company, has acquired twelve additional natural-gas properties in West Virginia and Kentucky with a total of 7110 acres, according to an announcement today by Edward R. Berry, vice-president.

The properties are located in Mingo, Wayne, Roane and Calhoun counties, West Virginia, and Floyd and Magoffin counties, Kentucky. They have thirty-five producing wells with a daily open-flow capacity of 20,000,000 cubic feet and estimated gas reserve of 50,000,000 cubic feet.

All gas now produced on the properties is being sold under contract to the United Fuel Gas Company and Warfield Natural Gas Company, subsidiaries of Columbia Gas and Electric Corporation; Kentucky West Virginia Gas Company, a subsidiary of Standard Gas and Electric Company; Ohio Valley Gas Corporation and Godfrey L. Cabot, Inc.

Woman Held in Child's Death

LONG BEACH, May 20.—Mrs. Ruth M. Roadstrum, driver of a car which figured in a collision Sunday in which Antonia Arganda, 5-year-old Mexican girl, residing in Los Angeles was killed, was held responsible for the death by the verdict of a jury at a Coroner's inquest here today.

Police took Mrs. Roadstrum into custody following the inquest and announced that a manslaughter warrant will be sought from William Brayton, deputy District Attorney. She was released after questioning when her attorney guaranteed her appearance.

Conflicting testimony as to whether Mrs. Roadstrum made a boulevard stop just preceding the crash was given at the inquest.

Air Passenger Travel Gaining

CHICAGO, May 20. (AP)—Passenger traffic of the Universal division of American Airways, Inc., increased 14 per cent in April over March, Halsey Dunwoody, executive vice-president, announced today.

The Chicago-St. Louis branch had the heaviest traffic, carrying 763 passengers. Air-mail poundage for the month was 26,180, an increase of 3072 pounds.

THREE MORE ADDED TO HIGHWAY PATROL

VENTURA, May 20.—Appointments for three additional officers to the local bureau of the California highway patrol came through yesterday, and the men were promptly sworn in at the Los Angeles offices of the patrol by Supt. Eugene W. Biscailuz. The new officers are J. E. Waite of Ojai, brother to Dep. Dist.-Atty. M. Arthur Waite, Raymond Mayhew of Fillmore and Dan Rentle of this city. Capt. Steve Flynn said the addition to the force will make it possible to form a night patrol for the highways.

HERCULES MOTOR NET EARNINGS INCREASE

CHICAGO, May 20. (Exclusive)—Hercules Motor Corporation reported today March quarter net profits of $288,527 after all charges, equal to 92 cents a share on 312,500 no-par capital shares outstanding against $283,459 or 90 cents a share in the first quarter of 1929. Current assets totaled $2,880,235 against current liabilities of $386,610 which compares with current assets December 31, last, of $2,891,500 against current liabilities of $642,036.

BUSINESS RECOVERY FORECAST IN REVIEW

Business recovery, which to date has been discouraging, is not now expected until the late summer and fall months, according to the current financial review issued yesterday by William R. Staats Co. The summary points out that conditions are not as bad as is generally believed and that the present rate of activity is approaching normal, while that of last year was abnormal.

HOSIERY COMPANY PASSES DIVIDEND

NEW YORK, May 20. (Exclusive) Directors of Gotham Silk Hosiery Company today voted to omit the common dividend due at this time. The last payment was 62½ cents a share on April 1, last. The omission was attributed by S. E. Summerfield, president, to the unsettled conditions in the hosiery industry.

CHICAGO GRAIN MART SEAT SELLS HIGHER

CHICAGO, May 20. (Exclusive)—Sale of a membership on the Chicago Board of Trade was announced today for a consideration of $20,500, which is an increase of $500 over the last previous sale. Bernard S. Ettelson, Chicago insurance broker, was the purchaser.

LOAN UNIT TO OPEN

Henry Girola, president of the Italian Investment Corporation, was a visitor at the branch office of his organization here yesterday en route to Sacramento for the opening of the offices of a subsidiary company, the Italian National Building and Loan Association. Mr. Girola stated that his organization now numbers more than 16,000 depositors and stockholders in the Pacific Coast States.

RIGHTS TABULATED

W. N. Anderson & Co., has prepared a report on rights issued by the Cities Service Company for general distribution.

Strong Demands Indicated for Valencia Crop

Southern California Valencias are now moving rapidly to all markets, while a continued strong demand is indicated for the balance of the month and June, the largest consuming months for California oranges, Dana C. King, orange sales manager of the California Fruit Exchange, announced yesterday.

"A combination of circumstances has made the total amount of fruit available for sale much below the usual volume at this season of the year," he said. The demand is exceeding the supply with Florida through for the season, navel sales practically completed and the Valencia shipments from Central California likewise practically at an end, he pointed out.

Sale of California oranges this year has been benefited by the demand created by the heavy orange crop of 1929 and the demand has persisted for this season's reduced quantities of oranges at higher prices. The total volume of California, Florida, Arizona and Porto Rico oranges and grapefruit shipped during April was 9416 cars, as compared with 16,133 for the same month last year.

BASLE BANK ISSUE QUICKLY TAKEN UP

BRUSSELS, May 20. (AP)—Belgium's allotment in the capital of the Basle Bank for International Settlements was oversubscribed twelve times when offered to the public today.

A. E. FITKIN COMPANY LIMITED

An Opportunity Supported By Basic Conditions

• • •

We are recommending the immediate purchase of the securities of a corporation which controls operating companies in a number of the country's most rapidly growing communities. The business embraces several of the most profitable branches of the public utility industry and is assured of sensational growth in its efforts to keep pace with public demand. These securities are now obtainable at prices which promise exceptional profits to present purchasers.

For further information, simply mail us your name and address on the margin of this advertisement.

A. E. Fitkin & Company
LIMITED
340 Van Nuys Building, Los Angeles
NEW YORK CHICAGO SAN FRANCISCO SEATTLE

Greatest Time Saver in Locating Desirable Rooms, Flats, Houses, Apartments — Times Want Ads.

The Time To Buy Bonds

Throughout all financial history it has been the accepted rule that a marked decline in money rates is always accompanied by an advance in the price of fixed income-bearing securities. In view of this fact and the current world-wide ease of money, we believe that high-grade bonds may be purchased at the present time with the utmost confidence.

In line with this belief, we have prepared for mailing to our clients a brief description of a selected group of well-secured bonds that, in our opinion, are distinctly attractive at present prices.

We shall be glad to furnish a copy to you without obligation. Simply send name and address below.

Name _____
Address _____

James R. Martin & Co.
Los Angeles—TRinity 4911
Pasadena—Colo. 2603; Elliot 1556

Send for this Free Analysis of

Prince & Whitely Trading Corporation

Common Stock

EVERY investor who purchases common stocks should investigate this strong corporation which offers him an opportunity to profit from the judgment and experience of leading financiers. Note these outstanding features:

....24% increase in asset value of common stock during six months' period...despite the most severe break in market history.

....management by partners of the firm of Prince & Whitely, members of the New York Stock Exchange for over half a century.

....$25,000,000 in capital, no funded debt and exceptional facilities for sound investing, indicate the possibilities for this stock.

For free copy of analysis, use coupon.

NAME _____
ADDRESS _____
P. W.

California Company
LTD.
Los Angeles, Pasadena, Redlands
BONDS
530 West Sixth Street
Los Angeles
San Diego, Riverside, San Bernardino

YOU INSURE YOUR *FURNITURE*...why not YOUR *INVESTMENTS?*

INSURED SAFETY FOR YOUR FUNDS

The conservative man and woman today carries adequate insurance protection for furniture and other household goods.

How much more important it is to insure the safety of your investment funds.

You can do just this through the ownership of First Mortgage Assignments executed by the Indemnity Mortgage Insurance Company. These Assignmens pay 6% and convey actual proportionate ownership in a group of carefully selected first mortgages on which payment of principal and interest has been insured by the Indemnity Mortgage Insurance Company.

This insurance is especially provided under the California Insurance Laws to furnish protection for your investments. Are you taking advantage of it?

Further facts regarding mortgage insurance and our 6% First Mortgage Assignments will be gladly mailed on request. Simply send us your name and address in the margin of this advertisement.

INDEMNITY Mortgage Insurance Company

5th Floor...111 West Seventh Street
Telephone VAndike 5151 Los Angeles

Do You Know

• • • *That* there are over ONE HUNDRED BILLIONS of dollars of life insurance in force in the United States?

• • • *That* it is conservatively estimated TWO HUNDRED BILLIONS will be in force by 1940?

• • • *That* SIXTY-SEVEN MILLIONS of Americans, or practically one-half of our entire population, is insured?

• • • *That* the sum of all assets of American life insurance companies is over SEVENTEEN and ONE-HALF BILLION dollars, equivalent to approximately 5% of the total wealth of the United States?

• • • *That* among over three hundred American companies, THE PACIFIC MUTUAL LIFE INSURANCE COMPANY of CALIFORNIA ranks SEVENTEENTH in total assets?

These and many other interesting facts regarding life insurance, and a comparison of the investment merits of PACIFIC MUTUAL and four similar Eastern companies, may be found in a booklet we have just issued and which will be sent upon request.

Jones, Hubbard & Donnell
INCORPORATED
STOCKS AND BONDS
412 WEST SIXTH STREET
LOS ANGELES, CALIFORNIA
TRINITY 7081
Members Los Angeles Stock Exchange
Members Los Angeles Curb Exchange

Cooper-Bessemer Corp.

Continuous dividend record for 29 years, unusually high average earnings since 1921, and sales increase of April 1930 over 1929, are points included in our special report of this successful industrial.

Ask for copy.

L. A. Investment Securities Co.
One of the Los Angeles Investment Group
Resources of group over $25,000,000
MEMBERS
L. A. Stock Exchange
L. A. Curb Exchange
Stock Exchange Bldg., TRinity 5077
and
1035 So. Broadway, WEstmore 6393
PASADENA LONG BEACH SAN DIEGO

LOS ANGELES EXCHANGE

Security Price Levels Again Falls Fractionally Lower as Trading Activity Quickens

Irregular fluctuations continued to rule on the Los Angeles Stock Exchange yesterday and while there was an improvement in the trading activity the list held its downward course with small fractional recessions for the majority. Standard Oil of California hitting a low at 68 and a high at 69½ recorded the widest price range of any issue on the board.

The Premier Oil Company at the same time was the strong spot of the market. The issue opened at 68 7-8 and, after touching the low point within the next hour, sharply staged a rally of 1 1-2 points on a few sales reaching 69 1-2 at noon and holding the high point to the close. The stock was transferred to the extent of 4000 shares and recorded a net gain on the day of 3-8.

Transamerica far outclassed the activity of all other issues with a turnover of more than 9000 shares. The stock improved steadily from a weak opening, but reacted after reaching 43 1-2 to close at 42 3-4, down 3-4 net. No other active issues showed as great a loss.

Southern California Edison traded briskly, but ranged within 5-8 only and ended at 64 5-8, high for the session, off 3-8 net. Pacific Lighting sold at 95 1-4, down 3 7-8 from its previous sale on this board last week. Pacific Public Service yielded 1-2 to 31 3-4.

Rio Grande was the only other active oil stock next to Standard of California. The issue firmed up 1-8 to 21. Gilmore, an inactive, crept up 1-4 to establish a new 1930 top at 16. Richfield, Union Oil, Union Associates and Macmillan continued fractionally lower.

California Bank lost another point to 113 and Pacific Finance yielded 1-2 to 37 1-2. Security-First National held to 111 and Emsco Derrick, quiet for some time, traded at 17 1-7. Claude Neon softened 3-8 to 38 1-4.

Sales totaled 22,819 shares, valued at $1,061,689; previous day, 17,420 shares, valued at $802,536.

1930 High	1930 Low	Div. per Sh.		Sales	High	Low	Last	Net Change	Closing Bid
335	150	...	*Aero Corp. of Cal.	...	...	...	...	...	225
..	..	2.00	Associated Oil	...	...	...	...	...	43
12	6½	...	Avia Corp. Cal.	...	...	...	...	...	[illegible]
23½	22	2.00	Barnsdall Oil	...	...	...	...	...	25½
14½	8⅝	.80R	Bolsa Chica Oil "A"	...	...	...	...	...	9½
[illegible]	[illegible]	7.00	Bdwy. Dept. St. pfd.	...	...	...	...	...	72½
22¼	14½	[illegible]	Byron Jackson Co.	...	...	...	...	...	15
120	113	4.00	California Bank	50	113	...	...	— 1	113
67¼	67¼	4.00	Cal. Packing Corp.	...	...	...	...	...	68¼
99	90	7.00	Central Investment	3	98	...	...	...	95
113½	110	4.00	Citizens' Natl. Bk.	150	110½	...	...	...	110½
45	36⅞	1.00E	Claude Neon	900	38⅝	38¼	38¼	— ⅜	38¼
25	20	1.60	Coml. Discount com.	...	...	...	...	...	17
..	..	...	De Forest Radio Co.	...	...	...	...	...	4½
22½	13½	...	Douglas Aircraft	...	...	...	...	...	19
20	17	1.00	Emsco Der. com.	200	17⅛	17	17⅛	+ ⅛	17
432	410	18.00	Farm. & Mer. Natl.	...	...	...	...	...	420
..	..	1.50E	Food Mch. Corp.	...	...	...	...	...	26¼
8¼	6¼	...	Fuller-Kleiser com.	...	...	...	...	...	7
16	12	1.20B	Gilmore Oil Co.	200	16	...	...	+ ¼	16
28⅝	24⅛	2.00	Globe G. & M. com.	...	...	...	...	...	[illegible]
[illegible]	[illegible]	2 6-10%S	Glda. Si. M. Pr. Co.	...	...	...	...	...	24⅝
[illegible]	[illegible]	7.00	Goodyear Tex. pfd.	...	...	...	...	...	94⅞
[illegible]	[illegible]	7.00	Goodyear T.&R. pf.	...	...	...	...	...	95
10	10	...	Hal Roach 8s pfd.	...	...	...	...	...	9
[illegible]	[illegible]	...	Holly Sugar com.	...	...	...	...	...	29
24½	20½	2.00	Home Serv. 8s pfd.	100	24½	...	...	...	24½
[illegible]	[illegible]	2.00	Honolulu Cons. Oil	...	...	...	...	...	28½
..	..	2.00	Ill. Pac. Glass "A"	...	...	...	...	...	27
49⅝	41	2.00	Internat. Re-Ins. Co.	100	44⅛	...	...	...	44
..	..	...	Jenkins Telev. Corp.	...	...	...	...	...	5
..	..	2.00	Lang. U. Bak. "A"	...	...	...	...	...	24
..	..	2.00	Do. "B"	...	...	...	...	...	21½
..	..	1.00	Lehn. Ind. Inc. "B"	...	...	...	...	...	3
31	30	...	Lincoln Mtg. Co.	...	...	...	...	...	30
6¼	6	.60	Do. pfd.	200	6⅛	...	...	+ ⅛	6
8	5⅞	.24	L. A. Athletic Club	...	...	...	...	...	6
95	97	7.00	L. A. Biltmore pfd.	...	...	...	...	...	91½
103½	101	6.00	L. A. G.&E. pfd.	10	103⅛	...	...	...	103¼
20½	16⅛	1.20	L. A. Inv. Co.	100	17	...	...	...	17
22½	18	1.00	Do. Bar. Co.	...	...	...	...	...	17
31	18	2.00E	MacMillan Petro.	200	23	22⅞	23	— ⅛	22
..	..	...	Maddux Airline	...	...	...	...	...	2½
..	..	6.00	Mascot (L) Co. pfd.	...	...	...	...	...	97
..	..	1.50	Do. com.	...	...	...	...	...	26
4	5	...	Mt. Pet. Cem. pfd.	...	...	...	...	...	3½
200	125	...	*Moreland Mot. com.	...	...	...	...	...	125
[illegible]	[illegible]	.70	Do. pfd.	...	...	...	...	...	12
[illegible]	[illegible]	1.20	Mt. Guar. Co.	...	...	...	...	...	[illegible]
110	110	6.00	N. A. Inv. Cor. com.	...	...	...	...	...	102
..	..	6.00	Do. 6% pfd.	...	...	...	...	...	92
..	..	5.50	Do. 5½ pfd.	...	...	...	...	...	90½
37½	30	...	Pac. Am. F. Ins.	50	32	...	...	...	32
31⅝	27	1.40	Pac. Clay Products	...	...	...	...	...	27½
41	36⅝	1.50E	Pac. Finance Co.	200	37½	...	...	— ½	37½
11⅛	10	.80	Do. pfd. "A"	50	11⅛	...	...	...	11
[illegible]	[illegible]	[illegible]	Do. pfd. "C"	...	...	...	...	...	[illegible]
[illegible]	[illegible]	[illegible]	Do. pfd. "D"	...	...	...	...	...	[illegible]
73½	62½	2.00	Pac. G.&E. com.	...	...	...	...	...	67½
29⅝	26¼	1.50	Do. 1st pfd.	...	...	...	...	...	27½
105¼	79	3.00E	Pac. Lighting com.	100	95¼	...	...	— 3⅞	95¼
103½	100¼	6.00	Do. 6s pfd.	...	...	...	...	...	101½
91	80⅝	2.00E	Pac. Mut. Life Ins.	...	...	...	...	...	84
445	280	...	*Do. rites	...	...	...	...	...	265
850	490	...	*Pacific National Co.	...	...	...	...	...	475
35⅛	30	1.30	Pac.Pub.Ser. "A" cm.	100	31¾	...	...	— ½	31½
75¾	75¾	4.00E	Paraffine Co., Inc.	...	...	...	...	...	74½
107½	140¼	8.00	Pac. T. & T. com.	...	...	...	...	...	141
..	..	6.00	Do. pfd.	...	...	...	...	...	125½
10⅝	11	...	Pac. Western Oil	100	10⅝	10⅝	10⅝	— ¼	10⅝
8½	6¼	.40	Pickwick Corp. com.	...	...	...	...	...	6
..	..	...	*Reynolds Springs	...	...	...	...	...	4
600	210	...	*Republic Pet. Co.	...	...	...	...	...	295
27⅝	21½	2.00	Richfield Oil	100	22⅜	...	...	— ¼	22⅜
[illegible]	[illegible]	1.75	Richfield Oil pfd.	...	...	...	...	...	23
[illegible]	[illegible]	1.00	Rio Grande Oil	2,100	21⅛	20⅞	21	+ ⅛	20⅞
118½	111¼	7.00	S. J. L.&P. pf. 7s	12	117½	...	...	— ⅛	117½
105½	[illegible]	6.00	Do. prf. pfd. 6s	...	...	...	...	...	103½
[illegible]	[illegible]	1.20	Seaboard Natl. Bk.	...	...	...	...	...	[illegible]
[illegible]	[illegible]	[illegible]	Seaboard Dairy	...	...	...	...	...	[illegible]
120½	111	4.00	Secur. 1st Nat. Bank	300	111½	111	111	— ½	111
[illegible]	[illegible]	1.40	Shell Union com.	...	...	...	...	...	21½
[illegible]	[illegible]	1.75	Signal O. & G. "A"	...	...	...	...	...	[illegible]
[illegible]	[illegible]	[illegible]	Do. "B"	...	...	...	...	...	[illegible]
71⅝	54⅝	2.00E	So. Cal. Edison com.	2,100	64⅝	64	64⅝	— ⅜	64½
70	57	2.00	Do. orig. pfd.	...	...	...	...	...	66½
30⅝	27⅝	1.75	Do. 7s pfd.	...	...	...	...	...	[illegible]
..	..	...	[illegible]	200	29⅝	...	...	...	29⅝
27¼	24⅝	1.50	Do. 6s pfd.	...	...	...	...	...	26
..	..	...	Do. 5½s pfd.	300	26⅛	...	...	— ⅛	26⅛
25	23⅝	1.37½	So. Cal. Gas 6s.	[illegible]	[illegible]	...	...	— ⅜	24½
26⅛	24⅞	1.50	Do. pfd. "A"	[illegible]	[illegible]	...	...	+ ⅛	25
[illegible]	[illegible]	[illegible]	[illegible]	46	[illegible]	...	...	...	[illegible]
101	96⅞	6.00	So. Co. Gas pfd. 6s.	7	100½	100	100½	...	100
..	..	6.00	So. Pacific Co.	...	...	...	...	...	121
71⅝	58	2.50	Standard Oil of Cal.	4,000	69½	68	69½	+ ⅜	69¼
..	..	...	Superior Oil com.	...	...	...	...	...	3
..	..	...	Do. pfd.	...	...	...	...	...	10
30⅝	24½	2.50	Taylor Mill. Corp.	...	...	...	...	...	30⅛
[illegible]	[illegible]	2.00	Title Ins. & Trust	...	...	...	...	...	[illegible]
47⅞	36	1.00E	Transamerica Corp.	9,100	43½	42⅜	42⅜	— ¾	42⅜
45⅛	40¼	1.00E	Union Associates	100	44⅛	...	...	— ⅛	44⅛
48⅞	39⅞	1.00E	Union Oil of Cal.	400	44⅝	...	...	— ⅛	44⅝
325	325	7.00	Union Bk. & Tr. Co.	3	325	...	...	...	325
..	..	...	Union Sugar com.	...	...	...	...	...	11
21½	21	2.00	Weber Showcase pf.	...	...	...	...	...	21
60	37	.60	West. Air Express	...	...	...	...	...	37½

*—Cents.

CHICAGO STOCKS

CHICAGO, May 20. (AP)—Following is the complete official list of transactions in stocks on the Chicago Stock Exchange today:

	Sales	High	Low	Close
Acme Steel	50	67	...	...
Adams Mfg.	1,000	35⅝	34½	35
Addressog. Inter.	250	36	35⅞	36
Allied Mot. Ind.	350	14½	14	...
Allied Products	950	19⅝	19½	...
Am. Com. Pow. A	300	27	26⅝	...
Am. P.S. pfd.	10	91	...	...
Am. Radio	150	2⅝	2½	...
Am. Service	200	10⅛	9⅞	10¼
Art Metal	100	19⅝	...	...
Asso. Apparel	20	30	...	...
Assoc. T.&T. "A"	75	64	...	...
Do. Util.	850	25¾	25	25½
Atlas Stores	100	35⅝	...	...
Auburn Auto	3,250	165	150	165
Bancs Kentucky	200	22	...	...
Bastian Blessing	100	37	...	...
Bendix Aviation	2,450	41⅛	39	41⅛
Binks Mfg.	100	28⅝	28	28½
Borg-Warner	7,100	36⅝	34¼	36
Do. pfd.	100	100⅛	100⅛	100⅛
Borin Viva. pfd.	100	10½	...	...
Bright St. El. B	100	3	...	...
Amer. P. U. pfd.	52	93	92½	93
Appal. Gas	100	12¼	...	...
Brown F. & W. A	50	25¼	...	...
Do. B	50	25	...	...
Butler Bros.	250	10½	10⅛	...
Castle A. M.	250	57½	55	...
Ceco Mfg.	1,500	14½	14	...
Cent. Ill. P.S. pf.	3,200	95½	94½	95½
Cent. Ill. Secur.	200	28½	28½	28½
Cent. P.S. Del.	800	34	33	...
Do. A	2,150	30⅝	29¾	30⅝
Cent. & S. W.	1,800	27	26½	27
Do. pl. pfd.	100	101½	101½	...
Do. pfd.	50	97½	...	...
Chic. City & Con. Rys. pfd.	200	14	...	...
Chicago Corp.	2,650	12½	12⅜	12½
Do. pfd.	800	40⅝	40½	40⅝
Chic. Flex. Shaft	250	14	...	...
Chic. Inv. pfd.	100	38	...	...
Chic. Yel. Cab	200	28½	...	...
Cities Service	45,900	35⅛	33⅞	33¾
Club Alum.	200	5	...	...
Comw. Edison	225	307	305	...
Cons. Materials	350	20	19⅝	...
Consumers	50	5	...	...
Contl. Steel	200	21¼	21	...
Cord Corp.	6,000	10¾	10	10¾
Crane Co.	100	43	43	...
Burnham Tr. cm.	100	12	...	...
Do. pfd.	950	29⅞	29	...
Chgo. Rys. Ser.	275	2	...	...
Do. rites	2,300	1	1	...
Contl. Chgo. com.	2,950	15⅝	15	...
Do. pfd.	400	46⅝	46	...
Contl. Steel Corp.	48	87½	...	...
Corp. Sec. com.	100	26⅛	25¼	...
Do. stfs.	500	69	...	...
Dexter Co.	50	15	14	...
Elec. Household	1,600	51	48½	51
Elec. Res. Lab.	50	1½	...	...
Fabrics Finishing	200	5	4⅞	5
Foote G. & M.	850	17½	16½	17
Gardner Denver	25	30½	...	...
Gen. Thea. Eq.	2,500	45⅝	44	...
Gen. W. W. pfd.	50	92	...	...
Gleaner	200	32½	31	...
Gt. Lakes Airc.	100	6	...	...
Gt. Lakes Dredge	200	234	235	...
Greyhound Corp.	50	11⅛	...	...
Grigsby Grunow	21,300	22⅞	21	...
Hall Print	50	25¼	...	...
Hb. Spenc. Bart.	50	50	...	...
Hormel & Co.	100	27½	...	...
Houd.-Hershey A.	100	21½	...	...
Do. B	1,350	20⅝	19⅝	...
Illinois Brick	45	20	...	...
Inland Utilities	6,700	23⅛	22⅝	...
Insull Util. Inv.	3,300	65	62⅝	...
Do. pf. 2d ser.	150	93½	93	...
Iron Fireman	150	33½	...	...
Kalamazoo Stove	300	74	73	...
Kellogg Switch.	50	18	...	...
Ill. No. Util.	50	100	...	...
Ind. Terr.	100	27¼	27⅛	27¼
Inv. Co. of Am.	100	10	...	...
Ken.-Rad. T. & L.	800	11	9	11
La Salle Ext.	100	8⅝	...	...
Libby-McNeill	2,800	18⅝	18	18⅝
Lincoln Printing	100	35⅝	35	...
Do. pfd.	100	49	...	...
Lion Oil Ref.	200	25⅝	25⅝	...
Loudon Packing	200	45	...	...
Lynch Glass M.	200	40½	...	...
Mark Dearborn	300	15	...	...
Marshall Field	350	42¼	42	...
Meadows Mfg.	100	5	...	...
Mer. & Mfrs. A	850	22½	22⅛	22¼
M.W. Util. new	33,500	33	32	32⅝
Do. 7s pfd. A	50	102⅝	...	...
Do. "A"	150	36	...	...
Do. war.	250	9	...	...
Midland United	1,150	33	31½	33
Do. 6s A pf.	4,400	95	93⅝	95
Do. W.	150	9	...	...
Do. 7s N.	10	101½	101½	101½
Miss. V. Util. pf.	100	97	...	...
Mal. Household	35,300	34¼	33⅝	...
McGraw Elec.	50	28	...	...
Mid. Nat. Gas	100	3	...	...
Mid. Util. pfd.	650	18¼	18	...
Do. war.	150	1	...	...
Mo.-Kan. P. L.	7,000	33⅞	33½	33⅞
Modine	200	60	56	...
Mohawk Rubber	550	13½	13	...
Monighan Mfg.	100	15	...	...
Muncie Gear A.	100	8	...	...
Nat. Mot. Spec.	1,000	21⅛	20	21
Nach. Springfd.	100	10	...	...
Nat. El. Pow. A	150	31	...	...
Natl. Leather	100	2½	...	...
Natl. P.S. pfd.	50	47	...	...
Natl. Rep. Inv.	100	14½	...	...
Nat. Sec. Invest.	50	25½	...	...
Do. ctfs.	400	25	...	...
Nat. Standard	200	37	36	...
Nat. Un. Radio	200	6⅛	6	...
Noblitt Sparks	150	36⅛	36	36⅛
North Am. Car	200	41½	40	41½
Northw. Util.	100	17½	17	...
Nor. Amer. L.&P.	1,300	46½	45⅞	...
Do. Ale. Am. Co.	50	19⅝	...	...
N.W. Bancorp.	100	55	...	...
N.W. Engineering	200	30	...	...
Ontario Mfg.	200	20⅝	20⅝	...
Parker Pen	100	26	25	...
Perfect Circle	100	27	...	...
Pines Winterfront	200	12	...	...
Polymet Mfg.	50	16	...	...
Potter Co.	200	10	...	...
Process Corp.	1,300	11	10	...
Nat. Kan. rites	350	1⅛	1	...
Nat. Pam. Stores	200	11½	11½	...
Public Service	65	302	300	...
Do. n. p.	65	304	300	...
Q.R.S. Music	150	15	...	...
Railroad Shares	1,100	3½	...	...
Reliance	100	12	11½	...
Rollins Hosiery	100	28⅝	28	...
Ross Gear	300	16	...	...
Sangamo Elec.	100	30	...	...
Seaboard Util.	350	10	...	...
So. Dredging	100	26	...	...
Do. B	200	13⅝	...	...
Sheraton Radio	1,300	33½	31	...
Stone & Co.	100	15½	14½	...
Storkline Furn.	200	17	...	...
Stude. Mail A.	50	18	...	...
Super-Maid	2,400	41⅞	37½	...
Swift & Co.	450	30	30	...
Swift Intl.	2,100	37	36	...
Time-O-Stat Con.	50	13	...	...
United Gas	900	37	35¼	...
Rel. Intl.	100	10	...	...
S.W. G.&E. pfd.	50	100	...	...
Twin States	1,300	10½	10½	10½
U. S. Gypsum	1,800	47½	45	...
U.S. Rad. & Tel.	100	50	...	...
Utah Radio	800	8	8	...
Util. P.&L. "A"	450	40	39	...
Do. v. vot.	200	22⅝	21⅝	...
Utility & Ind.	1,300	23⅝	22⅝	...
Do. pfd.	550	24⅝	24½	...
Vorclone	200	25	...	...
Vortex Cup Co.	150	23½	...	...
Do. "A"	100	30¼	...	...
Wahl	100	7	...	...
Waukesha Motor	12	110	...	...
West. P.L. & Tel.	25	25	...	...
Wieboldt Stores	100	29	...	...
Winton Engine	3,100	65	61½	65
Woodruff & Edw.	50	14	...	...
Zenith Radio	4,650	14¼	13½	14¼
West. Cont. Util.	450	26	25	26
Wisc. Bk. Shares	1,150	10½	10⅜	10½
Bonds—				
Insull 6s, '40	$7,000	105	104½	105
Chi. Rys. 5s '27	30,000	83¼	80½	83¼
Chic. Rys. 5s '27	21,000	83½	80	83½
Unit. Amer. 6s '40	2,000	98½	...	...
Sou. Nat. Gas	2,000	97⅞	97	...
Ch. Cy. ct. 5s '27	1,000	83	...	...

Stock sales today, 336,200 shares.
Bond sales today, $143,000.

BAY CITY MINES

SAN FRANCISCO, May 20. (Exclusive)—Following is the official list of quotations on the San Francisco Mining Exchange:

	Bid.	Asked.
Acme	.02	.03
Aladdin	.01	.02
Alio	.01	.02
Amador	..	.03
Banner	.05	.06
Belmont Metals	.52	..
Belmont Osbern	.09	.10
Belmont Uncle Sam	.03	..
Best and Belcher	.10	.12
Black Bear	..	.08
Black Mammoth	.02	.03
Booth	.02	.03
Brougher	.01	.02
Butte	.06	.07
Cent. Eureka com.	.29	..
Do. pfd.	.31	.35
Champion	.01	.02
Chollar	.05	..
Concordia	.01	.02
Cons. Virginia	.01	.02
Day Rock	1.80	..
Deen Mines	.01	.02
Divide	.04	.05
Do. Ex.	.03	.04
Dix. Butte	..	1.00
Double O	..	.18
Falcon	.12	..
First National	.01	.03
Genii	.35	.40
Gypsy Queen	.01	.02
Golconda	.80	..
Goldfield Con.	.42	.43
Goldfield Dev.	.01	.02
Gould and Curry	.05	..
Gold Hill	.20	.25
Gold Zone	.01	.02
Harmill	.06	..
Ida-Maryland	.25	.35
Jack Waite	.09	.10
Liberty	.0.	.02
Lone Star	.02	.03
Lucky Strike	.06	.07
MacNamara	.03	.04
Do. Crescent	.02	.03
Manhattan Gold	.01	.02
Mexican	1.10	1.25
Mineral Mountain	.01	.02
Montana Mines	.41	.43
Myra	.01	.02
National Silver	.10	.12
New Sutherland	.02	.03
North Star	.03	.04
Ophir	.01	.02
Orlando	.04	.06
Palmer Union com.	.01	.02
Do. pfd.	.01	..
Pony Meadows	.04	.05
Potosi	.05	..
Prince	.01	.03
Rosetta	.01	.02
Round Mtn.	.03	.07
Savage	.06	.07
Silver King	.01	.02
Simon	.20	.22
Sugarman	.04	.05
Treasure Vault	.01	.03
Union Con.	.03	.04
Union Mines	.01	.02
Victory	.02	.03
West End	.19	.21
White Caps	.11	..

DRIED FRUITS

NEW YORK, May 20. (AP)—Dried fruit and hops unchanged.

LOS ANGELES CURB

Several additional new low marks were recorded on the Los Angeles Curb Exchange yesterday as traders continued to labor under an apprehensive market and selling operations again weakened the price structure. Fokker, leading the trading with a turnover of more than 2000 shares, eased 1-8 point only, to 23 1-4.

New bottom prices were chalked on the board for Consolidated Steel, which hit 7 1-2 and recovered to 7 3-4, unchanged for the day; Cord, which dropped to 10 and ended at 10 3-8, off 1-2 net; Gladding McBean, down 3-8 to 51 1-8, and Hancock Oil, off 3-4 to 13.

Cities Service, one of the leaders, broke 1 1-2 to 34 and rallied to finish at 34 1-2, down 1 point net. Fox Theaters slumped 1 3-8 to 12 1-8. Intercoast and Universal Oil eased 1-4 each. The "penny" list continued active, but held irregularly within narrow limits.

Sales totaled 34,942 shares, valued at $123,377; previous day, 68,375 shares, valued at $74,595.

1930 High	1930 Low	Div. per Sh.		Sales	High	Low	Last	Net Change	Closing Bid
16¼	10⅝	...	Ark. Nat. Gas "A"	...	...	...	...	...	12¼
1125	495	...	*Axelson Aircr. Eng.	...	...	...	...	...	537½
10½	9⅝	...	Banca D'Italia sub.	...	...	...	...	...	9⅝
525	475	...	*Do. com.	200	475	...	...	...	475
..	..	...	Bolsa Chica B. new	...	...	...	...	...	8½
78	56	3.00A	Caterpillar Tractor	20	...	...	74	...	72½
27½	24½	1.25A	Chapman Ice Cream	...	...	...	...	...	24½
44⅛	28⅞	.30E	Cities Service com.	500	34½	34	34½	— 1	34
[illegible]	[illegible]	...	Claude Neon Chine.	...	...	...	...	...	[illegible]
19⅝	11⅝	...	C. Neon Lts. N. Y.	200	14	13⅞	14	— ½	13½
14⅞	7½	1.00	Cons. Steel com.	800	7⅞	7½	7⅞	...	7⅞
[illegible]	[illegible]	1.75	Do. pfd.	200	19½	19⅝	19½	+ ½	19½
[illegible]	[illegible]	.60	Continental Credit	12	...	...	12	...	12
12⅛	10	...	Cord Corp. com.	200	10⅜	10	10⅜	— ½	10⅜
30	11	...	Crystallite Prod. cm.	...	...	...	...	...	12
..	..	2.00	Do. pfd.	...	...	...	...	...	45
..	..	...	Curtiss Airports	...	...	...	...	...	410
11	8	...	Cypress Pet. of Cal.	...	...	...	...	...	8¾
8	6⅞	...	Detroit Aircraft	700	7⅛	7⅛	7⅛	...	7⅛
31⅝	25	2.00E	Diamond Elec. com.	...	...	...	...	...	25
100	85	7.00	Do. pfd.	...	...	...	...	...	85
31½	27	2.50	District Bonds	...	...	...	...	...	27
11½	11¼	1.00	Elec. Prod. Wash.	...	...	...	...	...	11
34½	15⅛	...	Fokker Aircraft	2,100	23½	23⅛	23¼	— ⅛	23¼
17⅞	6⅞	...	Fox Theaters "A"	200	12⅛	12⅛	...	— 1⅜	12⅛
67	51⅛	3.00E	Gladding-McBean	50	51⅛	...	...	— ⅜	50
24⅝	..	1.75	Globe Grain 7s pfd.	...	...	...	...	...	24⅛
17⅞	13	1.75	Hancock Oil	300	13⅛	13	...	— ¾	12⅝
11	..	1.00	Hollywd. Paper Box	...	...	...	...	...	11
..	..	2.00	Home Serv. 2nd pfd.	...	...	...	...	...	20
22½	19⅝	1.00	Intercoast Trading	200	20⅛	...	...	— ¼	20⅛
782½	270	...	*Magnavox Co.	25	400	...	400	...	400
600	490	...	*Do. Ltd. (Del.)	...	...	...	...	...	400
13⅛	..	2.00	Marbelite pfd.	...	...	...	...	...	13¼
..	..	1.00	Mills Alloy "A"	...	...	...	...	...	8
26⅛	..	...	Pac. American com.	...	...	...	...	...	24
21⅝	21⅛	2.00	Pacific Associates	...	...	...	...	...	23¼
18⅛	14⅛	...	Pac. Cotton Prod.	...	...	...	...	...	15
48	38⅝	...	Pac. Indemnity, new	...	...	...	...	...	38
20⅛	17⅝	...	Pet. Rectifying	...	...	...	...	...	18
14	..	1.25	Riverside Cem. com.	...	...	...	...	...	14
18	..	6.00	Do. pfd.	...	...	...	...	...	85
..	..	1.00	Stewart-Curtis Pac.	...	...	...	...	...	13¼
10½	10	...	South Coast	...	...	...	...	...	9⅝
7⅜	4⅝	...	Samson Tire & Rub.	300	6⅛	6	...	...	6
57	50	...	Security Co. Units	...	...	...	...	...	57
8⅛	7⅛	...	Shattuck Denn Min.	...	...	...	...	...	7
104	98	6.50	S. Cal. Gas 6½s pf.	...	...	...	...	...	100½
43	39	...	Square "D" Co.	...	...	...	...	...	35
..	..	...	Standard Am. Glass	...	...	...	...	...	32
16⅝	7⅝	...	Trans. Air Trans.	...	...	...	...	...	9⅝
41⅛	39	2.50	United Linen pfd.	10	40⅝	...	...	...	40⅝
11½	11⅝	1.50	United Verde Ext.	...	...	...	...	...	12
18⅝	12⅝	2.00	Universal Cons. Oil	600	13¼	13	13¼	— ¼	12⅝

*—Cents.

Following quotations in cents:

1930 High	1930 Low	Div. per Sh.		Sales	High	Low	Last	Net Change	Closing Bid
..	..	...	Argentum Consold.	...	...	...	...	...	2
245	180	...	Ambassador Pet.	...	...	...	...	...	180
27	21	.61½	Amer. Royalty Co.	6,000	22	21	22	...	21
44	12	...	Bach Aircraft	...	...	...	...	...	17
300	255	...	Bandini Pet. Co.	100	295	...	...	+ 15	280
17	9	...	Barnhart-Morrow	...	...	...	...	...	11
18⅛	8	...	Big Jim Mining	...	...	...	...	...	12
25	14	...	Buckeye Un. Oil pf.	...	...	...	...	...	15
60	50	...	Central & Pac. Imp.	...	...	...	...	...	50
..	..	...	Cities Service rigs.	...	...	...	...	...	12
245	127½	.12	Exeter Oil	1,200	135	132½	135	+ 2½	132½
180	165	...	First Security Units	...	...	...	...	...	165
24	12	...	Gold Ore Mining	...	...	...	...	...	15
230	130	...	Hamman Copper	1,600	170	...	...	...	165
85	72	.16	Holly Development	650	85	83	85	+ 5	83
300	..	1.00	Holly Oil Co.	...	...	...	...	...	260
3½	3	...	Imperial Mining	375	...	...	3	...	3½
30	30	...	Italo Pet. com.	...	...	...	...	...	30
300	115	...	Do. pfd.	...	...	...	...	...	125
10	7	...	Jade Oil Co.	...	...	...	...	...	6½
285	95	...	Kemper Radio Corp.	...	...	...	...	...	95
175	80	...	Kinner A.&M.	100	102½	...	...	— 2½	100
..	..	...	Kreutzer Jos. Corp.	...	...	...	...	...	31
..	..	...	Laguna L. & Water	...	...	...	...	...	125
867½	165	...	Lockheed Aircraft	200	500	...	...	+ 50	500
107½	95	...	L. A. Vances Mines	...	...	...	...	...	110
325	250	...	Marbelite Corp. cm.	...	...	...	...	...	310
125	98	.12	Mascot Oil Co.	...	...	...	...	...	96
40	35	.08	Merchants' Pet.	...	...	...	...	...	35
6	3	...	Midway Northr. Oil	...	...	...	...	...	3
200	200	...	Mills Alloy "B"	...	...	...	...	...	150
100	50	...	Mt. Diablo Oil	1,000	50	...	...	— 1	50
5	3	...	North Star Mining	2,000	4½	4	4½	+ ½	4
190	85	...	Occidental Pet. Co.	...	...	...	...	...	80
85	50	.12	Oceanic Oil	...	...	...	...	...	75
17	10	...	Olinda Land	...	...	...	...	...	10
2½	2	...	Oro Amigo	...	...	...	...	...	2
500	300	.40	Pac.-S.W. Discount	...	...	...	...	...	280
3	1	...	Palmer Union com.	...	...	...	...	...	1
2½	..	...	Prince Consolidated	...	...	...	...	...	1
110	..	.12	Rice Ranch Oil Co.	...	...	...	...	...	140
8	3	...	San Francisco Gold	...	...	...	...	...	3
8	3	...	Santa Fe Oil	2,000	4½	4	...	— ½	4
8⅛	6	...	Sierra Trading Co.	...	...	...	...	...	6
..	..	...	Southern Mining	...	...	...	...	...	61
3	1	...	Sugarman Mines	5,000	4	...	...	— 1	3
275	210	.20	Sun Realty Co.	...	...	...	...	...	275
95	51	...	Tom Reed Mining	1,000	72	...	...	...	65
9½	5	...	United American	3,000	6½	...	...	+ ½	6
..	..	...	United Eastern	...	...	...	...	...	1
1½	1	...	Un. Republic Mining	...	...	...	...	...	1
8	4½	...	U. S. Oil and Royal	...	...	...	...	...	3
400	100	...	United Vanadium	...	...	...	...	...	150
450	180	.20	Wellington Oil Co.	100	225	...	...	...	215
..	..	...	White Star Oil Co.	...	...	...	...	...	5
32	20	...	Yellow Pine	3,000	30½	...	...	— ½	30½

SAN FRANCISCO

SAN FRANCISCO, May 20. (AP)—The market for western stocks fell, struggled back, and again slipped at the close. When all was over, the majority were quoted lower than at yesterday's close. Sales were 30,601 shares, bringing $1,743,271. Bond sales were $12,000.

Transamerica's action was typical. It sold lower, rose a point, then settled for a fractional loss. In trading volume it led the list.

San Joaquin Power preferred 6s sold up more than 2 points. Most of the utilities were within a fraction of the Monday closing sales. Pacific Lighting took a severe drop of 5½ points, but recovered a point, closing off 4½. Market Street Railway, years inactive, dropped 3.35 to 1.

Western Pipe and Steel led the industrial group, gaining 1½. Caterpillar made up an early loss and closed with a small gain. Losses were marked against General Paint "A," down 4; Eldorado Oil Works, 1½, and Illinois Pacific Glass, off 1. A long list of industrials declined fractionally.

Oil stocks dropped early in the day, although losses were small. Later Standard came back sufficiently to score a gain of ¼ point, but the majority closed with small net declines.

	Sales	High	Low	Last
Byron Jackson	100	15⅛	15⅛	15⅛
California Pack.	100	68½	68½	68½
Caterpillar Trac.	2,600	74½	73½	74½
Clorox Chemical	100	25½	25½	25½
Coast G. E. 1st pf.	40	100½	100½	100½
Com. Chem. "A"	100	17½	17½	17½
C. Zell. vtc. com.	400	15⅝	15⅛	15⅝
Eldorado Oil Wks.	100	25	25	25
Fageol Mot. com.	100	3½	3½	3½
Fireman's F. Ins.	25	102½	102½	102½
Gen. Paint "A"	100	17	17	17
Golden St. Milk	100	25	25	25
G.W. Pw. A 6s pf.	20	101⅝	101⅝	101⅝
Do. 7s pfd.	5	105⅛	105⅛	105⅛
Haw. C.&S. Ltd.	35	47	47	47
Honolulu Plant.	275	60	60	60
Ill. Pac. Gl. "A"	100	27	27	27
Kolster Rad. cm.	100	5	5	5
Leighton vtc. "B"	122	3	3	3
Leslie Cal. Salt	200	21½	21½	21½
L. A. G.&E. pfd.	10	103¼	103¼	103¼
Ly.-Magnus "A"	300	12½	12½	12½
Magnavox Co.	2,000	4½	4½	4½
Marchant com.	200	18⅛	18⅛	18⅛
Mkt. St. Ry. com.	50	1	1	1
N.Am.Inv.5½s pf.	5	91	91	91
Pac.G.E.6s 1st pf.	1,360	27⅝	27½	27½
Do. com.	1,300	68	67	67
Pac. Light. pfd.	70	102⅝	102	102⅝
Do. com.	800	95	94	94
Pac. P. Ser. "A"	400	32	31½	31½
Pac. T.&T. pfd.	5	125⅛	125⅛	125⅛
Do. com.	90	141⅝	141	141⅝
Richfield Oil cm.	1,300	22⅝	22½	22½
S.J.L.&P. 6s p. pf.	5	103	103	103
Shell Un. Oil cm.	400	21½	21¼	21½
Sierra P. E. pfd.	5	91	91	91
S. P. G. G. "A"	100	16½	16½	16½
Standard of Cal.	7,200	69½	68⅛	69⅛
Tidewater Oil cm.	600	16	16	16
Transamerica Co.	12,200	43½	42½	42⅞
Union Oil Assoc.	600	44⅛	44	44⅛
Union Oil of Cal.	300	45	44⅝	44⅝
West. Pipe-Steel	500	24⅝	22⅞	24½
Fireman's Ins. rt.	700	35	35	35

AVIATION STOCKS

(Furnished by E. A. Pierce & Co., 515 West Sixth street.)

	Bid.	Asked.
New York Curb—		
Aviation Corp. of Am.	40	40⅛
Aviation Credit Corp.	15	15⅝
Aviation Sec. Corp.	15¼	19
Bellanca	14	16
Cons. Instrument	4	4½
Curtiss Airports	4	6
Curtiss Export	5	18
Curtiss Flying	7	11
Curtiss Reid pfd.	3	10
Douglas Aircraft	19⅛	20
Fairchild "A"	6	7
Fokker	23	23½
Irving Air Chute	21⅝	21⅞
Niles Bement Pond	31	32⅝
National Aviation	17	17⅝
Transcont. Air Trans.	9½	9⅝
Over the counter—		
Aeromarine Klemm	⅝	1⅛
Air Associates	5	10
American Airport	..	1
Central Airport	3	6
Cessna	1	4
Curtiss Assets	10	..
Curtiss Caproni	3	..
Curtiss Reid	3	5
Curtiss Robertson	30	40
Eagle Aircraft	⅝	1
Fokker 1st pfd.	21	24
Kreider Reisner	10	..
Lincoln Air	..	8
Lockheed	3	7
Maddux	..	12
Mahoney Ryan	4	..
Moth Aircraft	9	..
National Aircraft	..	3
Southern Air Trans.	8	16
Stearman Aircraft	6	10
Stinson Aircraft	27	30
Swallow Airplane	2	5
Warner Aircraft	5½	7½
Chicago—		
Allied Motors	13½	14
Great Lakes Aircraft	5⅝	6
Los Angeles Exchange—		
Aero Corp. of California	225	325
Aviation of California	8	12½
Douglas Aircraft	19	20
Maddux Airlines	9½	10½
Western Air Express	37⅛	..
Los Angeles Curb—		
Axelson Aircraft Engine	5⅜	7
Bach Aircraft	17	22
Curtiss Airports	4	6
Detroit Aircraft	7⅛	7⅜
Fokker Aircraft	23⅛	23½
Kinner Air and Motors	100	105
Kreutzer Corp.	..	51
Lockheed Aircraft	5	5½
Trans. Air Transport	9⅛	10

PERMITS ISSUED

The following permits have been granted by F. G. Athearn, Commissioner of Corporations:

Larkin's Diamond Shop, Ltd. Pawnbrokers. Directors: Irving H. Laykin, Solomon W. Laykin and Emma W. Crawford. Capital, 300 shares preferred and 450 shares common, par value $10. Permitted to issue all.

The House of Merit, Ltd. To manufacture wearing apparel. Directors: Mark Epman, Frederick Goldwasser and Joseph Epman. Capital, 25,000 shares, par value $1. Permitted to issue 15,001 shares.

Elinor G. Barrows and Alice M. Barrows. Oil developing. Permitted to issue two 1 per cent royalty interests.

Aunt Betty's Products Company. Bakery. Directors: W. F. Lanyon, Louise Lanyon, Annie G. Lanyon. Capital, 500 shares, par value $100. Permitted to issue 220 shares.

A. M. Seckbach & Co., Inc. Farm produce. Directors: A. M. Seckbach, M. G. C. Harris, Odys F. Seckbach and Edmund F. Barker. Capital, 1000 shares, par value $10. Permitted to issue 200 shares.

Bird Wonderland, Inc., Ltd. Aviary. Directors: B. C. Termaine, C. B. Glick and J. L. Schaefer. Capital, 500 shares, par value $100. Permitted to issue 250 shares.

Firestone Service Stores, Inc. of Watsonville. Automobile accessories. Directors: Sam T. Yankle, J. A. Bickenberger and A. E. Kaiser. Capital, 750 shares, par value $100. Permitted to issue 750 shares.

Consolidated Sheet Metal Works, Inc. To manufacture sheet metal. Directors: Morris Schlom, G. M. Wilson and Ruth Aldrich. Capital, 250 shares, par value $100. Permitted to issue 117 shares.

Affiliated Finances, Ltd. Investments. Directors: Ben F. Butler, D. H. Loughner, Roger Thies, Phil N. Ljungaren and E. Worthington. Capital, 2500 shares, par value $10. Permitted to issue all.

Santa Paula Airport Association, Ltd. Airport. Directors: Ralph R. Dickenson, V. E. Cummings, J. M. Sharp, Milton M. Teague, Albert J. Thille, Laurence D. Gardner, M. L. Steckel. Capital, 750 shares, par value $100. Permitted to issue 400 shares.

The Seaside Company, Ltd. Loans. Directors: John G. Munholland, A. C. Walker, Alf Williams, H. S. Beckman, J. B. Hines, Naomi C. Tompkins, R. W. Dickinson, C. H. Griffith, John Hewitt, J. S. Holton, Val Lester, Dan MacDavid. Capital, 60,000 shares, par value $5. Permitted to issue 20,000 shares.

Heltur Oil Company, Ltd. Oil developing. Directors: W. N. Wilson, William J. Abercrombie and Carl H. Johnson. Capital, 1000 shares, par value $10. Permitted to issue 3 shares and fifty 1 per cent royalty interests.

George Duty. Oil developing. Permitted to issue thirty 1 per cent royalty interests.

Petrolane, Ltd. Gasoline production. Directors: Charles E. McCartney, L. V. Cassaday and J. A. Campbell. Capital, 1000 shares, no par value. Permitted to issue 100 shares.

H. H. Hauger Clothing Company, Ltd. Wearing apparel. Directors: Harry H. Hauger, Eudora L. Hauger and Charles C. Hauger. Capital, 500 shares, par value $100. Permitted to issue 151 shares.

WOOL MARKET

BOSTON, May 20. (AP)—Inquiries are being received on fleece wools but no sales have been closed this week, according to reports. Asking prices remain firm at the level quoted last week. South American wools of 46s and lower quality are subject of considerably more inquiries with quotations inclined to strengthen.

MEETING CHANGED

Annual meeting of the Golden State Milk Products Company has been scheduled for the third Wednesday in June of each year instead of April through an amendment of by-laws, the Los Angeles Stock Exchange was advised yesterday.

DIRECTORS ELECTED

NEW YORK, May 20. (Exclusive) At the annual meeting of Associated Dry Goods Company, A. S. Cronheim and I. E. Wight were elected directors to succeed R. M. St. Aufen and Elliott Hengerer. Other retiring directors were re-elected.

GRAIN EXPORTS GAIN

WASHINGTON, May 20. (AP)—Grain exports from the United States during the week ending the 17th inst. totaled 3,023,000 bushels, compared with 1,630,000 bushels in the preceding week and 2,802,000 bushels in the corresponding week last year.

DIVIDENDS VOTED

NEW YORK, May 20. (Exclusive)—The following dividend declarations were reported today:

Standard Gas and Electric Company, regular quarterly of $1 on the $4 cumulative preferred, payable June 26 to stock of record the 31st inst.

Commonwealth Company, regular quarterly of $1.25 on common, payable June 26 to stock of record June 16.

American Surety Company, regular quarterly of $1.50, payable June 30 to stock of record June 14.

Real Silk Hosiery Mills, regular quarterly of $1.25 on common and $1.75 on preferred, payable July 1 to stock of record June 13.

Hudson Motor, regular quarterly of $1.25 on common, payable July 1 to stock of record June 11.

Consolidated Gas of Baltimore, regular quarterly of 90 cents on no par common, $1.25 on "A" 5 per cent preferred, $1.50 on "B" 6 per cent preferred, and $1.37½ on "E" 5½ per cent preferred, payable July 1 to stock of record June 14.

Mergenthaler Linotype, regular quarterly of $1.50 on capital stock, payable June 30 to stock of record June 4.

Crane Company, regular quarterly of 1¾ per cent on common and preferred, payable June 16 to stock of record the 31st inst.

North Central Texas Oil, regular quarterly of $1.62½ on preferred, payable July 1 to stock of record June 10.

New England Telephone and Telegraph, regular quarterly of $2, payable June 30 to stock of record June 10.

Boston Woven Hose and Rubber, regular quarterly of $1.50 on common, and regular semi-annual of $3 on preferred, payable June 16 to stock of record June 2.

Calumet & Hecla, dividend of 50 cents, payable June 30 to stock of record the 31st inst.

Illinois Power, regular quarterly of 1½ per cent on 6 per cent preferred, and 1¾ per cent on 7 per cent preferred, payable July 1 to stock of record June 16.

Middlewestern Telephone Company, regular quarterly of 43¾ cents on "A" common, payable June 15 to stock of record June 5.

Spicer Manufacturing, regular quarterly of 75 cents on preferred, payable July 15 to stock of record July 2.

Mallison, regular quarterly of $1.75 on preferred, payable July 1 to stock of record June 20.

General Asphalt, regular quarterly of $1, payable June 16 to stock of record June 2.

Lawyers Mortgage, regular quarterly of 70 cents, payable June 30 to stock of record June 18.

Equitable Investing, regular quarterly of 1½ per cent in stock on common "A," payable June 16 to stock of record the 29th inst.

Gleaner Combine Harvester, regular quarterly of 50 cents on common, payable July 1 to stock of record June 16.

Vesta Battery Company, regular quarterly of 1¾ per cent on preferred, payable June 1 to stock of record the 21st inst.

Public Service of New Jersey, regular quarterly of 85 cents on common, $2 on 8 per cent preferred, $1.75 on 7 per cent preferred, and $1.25 on $5 preferred, payable June 30 to stock of record the 31st inst. Directors also declared regular monthly of 50 cents on 6 per cent preferred, payable June 30 to stock of record March 31.

Burns Brothers, regular quarterly of $1.75 on preferred, payable July 1 to stock of record June 13.

Texas Corporation, regular quarterly of 75 cents, payable July 1 to stock of record June 6.

Lobitos Oilfields, Ltd., directors declared a dividend of 12½ per cent.

British American Tobacco, an interim dividend of 10d a share on ordinary stock, payable June 30.

California Ink Company, regular quarterly of 50 cents on "A" and "B," payable July 1 to stock of record June 21.

Garner Royalties Co., Ltd., dividend of 12½ cents on "A," payable the 31st inst. to stock of record the 20th inst.

Claude Neon Electrical Products Corporation, Ltd., regular quarterly of 25 cents on common, and regular semi-annual of 3 per cent in stock on common, and regular quarterly of 35 cents on preferred, payable July 1 to stock of record June 20.

DIVIDENDS PAYABLE

(Compiled by Standard Statistics Co., Inc.)

The following dividends are payable today:

British Match Corp., Ltd. Amer. dep. rec. for ord. reg. 4 per cent.

Gramaphone Co., Ltd. Amer. dep. rec. for ord. reg. 5 per cent.

Int'l Sleeping Car & European Express Train Co. Amer. dep. rec. for ord. bearer 20 Belgian francs.

Michigan Steel Corporation, quarterly of 62½ cents.

GASOLINE MARKET DULL

CHICAGO, May 20. (Exclusive)—Motor grade, 6⅛. Kerosene easy; 41-43 water white, 4@4½c. Fuel oil slow; 24-26 gravity, 72½@75c.

5½% Money 5½%

We are seeking large downtown loans at the low rate of 5½%.

This is the time to refinance while money rates are low.

5½% and 6%

On residences, apartments, flats and stores in Los Angeles and the immediate vicinity.

Vanishing Loans

Our 6% monthly pay loan is one of the best obtainable. $100 or any multiple may be paid on principal without bonus.

Free Inspection

THOMAS MORTGAGE COMPANY
810 So. Spring St., Top Floor—TR. 3946
Financial Correspondent Prudential Insurance Co.

CORPORATE FINANCING

WELL established corporations desiring to undertake a financial program involving the issuance of bonds are invited to confer with us.

SECURITY-FIRST NATIONAL COMPANY
IDENTICAL IN OWNERSHIP WITH
SECURITY-FIRST NATIONAL BANK OF LOS ANGELES
ORDERS MAY BE PLACED AT ANY BRANCH OF THIS BANK
HEAD OFFICE, SIXTH AND SPRING STREETS
LOS ANGELES
Telephone VAndike 2361

BROOKMIRE ECONOMIC SERVICE, INC.
of New York
Investment Counselors and Administrative Economists
W. S. Cook, *Resident Manager*
622 Title Insurance Bldg. 433 So. Spring St. TUcker 9075

Stocks M. L. HIRSCHBEIN & CO. Bonds
MEMBERS CALIFORNIA STOCK EXCHANGE
530 WEST 6th STREET TRINITY 9081

Member Los Angeles Stock Exchange G.F. Wolcott & Co. Member Los Angeles Curb Exchange
INVESTMENT SECURITIES
1306 Stock Exchange Bldg. VA 1411

5.75% YIELD
From a High-grade Public Utility Bond
rated "A" by Moody

EVERY conservative investor will find of interest our current offering of high-grade public utility bonds priced at a substantial discount to yield an unusually liberal return for an issue of this ...

The company's system supplies electricity and gas ... prosperous residential and industrial communities ... a population of approximately one million. ... ings have increased more than 37% in the ...

For the year ended March 30th, net earnings available for interest, depreciation, etc., were ... times total interest requirements including ...

We offer
NEW ENGLAND GAS & ELECTRIC ASSOCIATION
5% Convertible Gold Debenture Bonds, due ...
Price 91 and Interest, to yield about 5.75%
Detailed descriptive circular gladly furnished on request below

Name
Address

HARTLEY ROGERS & COMPANY
Investment Securities
650 So. Spring St., Los Angeles. Phone VAndike ...
6253 HOLLYWOOD BLVD. . . HOLLYWOOD
1411 FOURTH AVENUE . . . SEATTLE
20 N. LOS ROBLES AVE. . . . PASADENA

Notice of Change

General Water Works and Electric Corporation
Dividend Option on Class A Common ...

Heretofore holders of Class A common stock of General Water Works and Electric Corporation have had an option to apply their preferential cash dividends to the purchase of additional shares of Class A common stock at the price of $24.00 per share.

At a meeting of the board of directors of the corporation, on May 19, 1930, it was determined that all dividends, when and as declared and paid, on the Class A common stock, in an amount not exceeding the preferential dividend of $2.00 per share per annum, may, from this date to and including July 1, 1931, and thereafter until otherwise determined by the board of directors, be applied to the purchase of additional shares of Class A common stock at the price of $20.00 per share.

The revised price will be on the basis of ... one share of Class A common stock per share per ... compared with one-twelfth of one share of Class A ... stock per share per year, as heretofore, and exercise of ... option will result in stockholders receiving the equivalent, except in respect of taxes, of a 10% ... dividend per year.

Appropriate arrangements have been made under which stockholders may notify the corporation in the event they desire to avail themselves of such option.

GENERAL WATER WORKS and ELECTRIC CORPORATION
May 19, 1930.

What Natural Gas Companies Will Profit Most?

In its present dynamic stage, the natural gas industry offers the same attractive opportunities for large profits that railroad stocks did in 1840-1850; telegraph stocks from 1866-1880; ... stocks from 1905-1915, and electric light and power stocks from 1920-1925.

Because of its tremendous natural gas reserves in ... fields strategically located near rich markets, the

MISSOURI-KANSAS PIPE LINE CO.

is in a position to reap substantial profits from the development of the natural gas industry. Company's holdings total ... acres in proved gas territory, with reserves estimated at ... billion feet. The company's common stock—listed on the New York Curb—pays dividends of 2½% in stock quarterly, or an annual rate of 10%.

Let us send you a detailed analysis explaining the many attractive features of this stock. Use coupon.

Name .... Address ....

Douglas L. Skelly Co.
Incorporated
1011 Van Nuys Bldg., Los Angeles
Phone TRinity 1111
HOLLYWOOD OFFICE—1105-7 GUARANTY BLDG.

ASSOCIATED STANDARD OILSTOCKS ...
California, New Jersey, New York, Indiana, Vacuum, Prairie Pipe, Atlantic Ref., Illinois Pipe, Union Tank Car
Empire Trust, N. Y., Trustee
July Semi-Annual Dividend ...
Today's Market Price ...
William Philpot ...
Stocks Investment Trusts Bonds
802 Bank of America Building
VAndike 4101 Los Angeles, Calif.

75% YIELD

From a High-grade
Public Utility Bond
ated "A" by Moody

conservative investor will find of interest
rent offering of high-grade public utility
at a substantial discount to yield an un-
l return for an issue of this character.

y's system supplies electricity and gas to
sidential and industrial communities with
of approximately one million. Gross earn-
eased more than 37% in the last five years.

ended March 30th, net earnings avail-
rest, depreciation, etc., were over 2.5
terest requirements including this issue.

We offer

V ENGLAND GAS & CTRIC ASSOCIATION

ble Gold Debenture Bonds, due 1969
and Interest, to yield about 5.75%

tailed descriptive circular gladly furnished on request below

TLEY ROGERS & COMPANY
Investment Securities
St., Los Angeles. Phone VAndyke 7181
OLLYWOOD BLVD. . HOLLYWOOD
OURTH AVENUE . . . SEATTLE
OS ROBLES AVE. . . . PASADENA

ange

l Water Works and ctric Corporation

Option on Class A Common Stock

holders of Class A common stock of Gen-
d Electric Corporation have had an option t
rential cash dividends to the purchase of a
f Class A common stock at the price a
e.

ng of the board of directors of the corpora-
, 1930, it was determined that cash divi-
as declared and paid, on the Class A com-
amount not exceeding the preferential div-
per share per annum, may, from time to time
July 1, 1931, and thereafter until otherwise
e board of directors, be applied to the pur-
nal shares of Class A common stock at the
per share.

d price will be on the basis of one-tenth o
ass A common stock per share per year
ne-twelfth of one share of Class A com
er year, as heretofore, and exercise of th
ult in stockholders receiving the equiv
n respect of taxes, of a 10% stock
year.

e arrangements have been made under which
notify the corporation in the event they d
selves of such option.

ER WORKS and ELECTRIC CORPORATION
BY: A. D. McKAY, Secretary

Natural Gas Com- Will Profit Most?

amic stage, the natural gas industry offers the
portunities for large profits that railroad stocks
telegraph stocks from 1880-1900; automobile
1915, and electric light and power stocks since

mendous natural gas reserves in well-known
located near rich markets, the

URI-KANSAS PIPE LINE CO.

reap substantial profits from the development
industry. Company's holdings total 418,000
gas territory, with reserves estimated at 2,000
company's common stock—listed on the New
dividends of 2½% in stock quarterly, or at the
%.

*a detailed analysis explaining the many attrac-
is stock. Use coupon.*

Address .....

glas L. Skelly Co.
Incorporated
an Nuys Bldg., Los Angeles
Phone TRinity 7111
ICE—1100-7 GUARANTY BLDG. Phone Oliver 1181

STANDARD OILSTOCKS SHARES
mpire Trust, N. Y., Trustee
uity Semi-Annual Dividend 5%
Today's Market Price Approximately $10
illiam Philpot Morris
Investment Trusts Bonds
802 Bank of America Building
Los Angeles, Calif.

NEW YORK CURB STOCKS

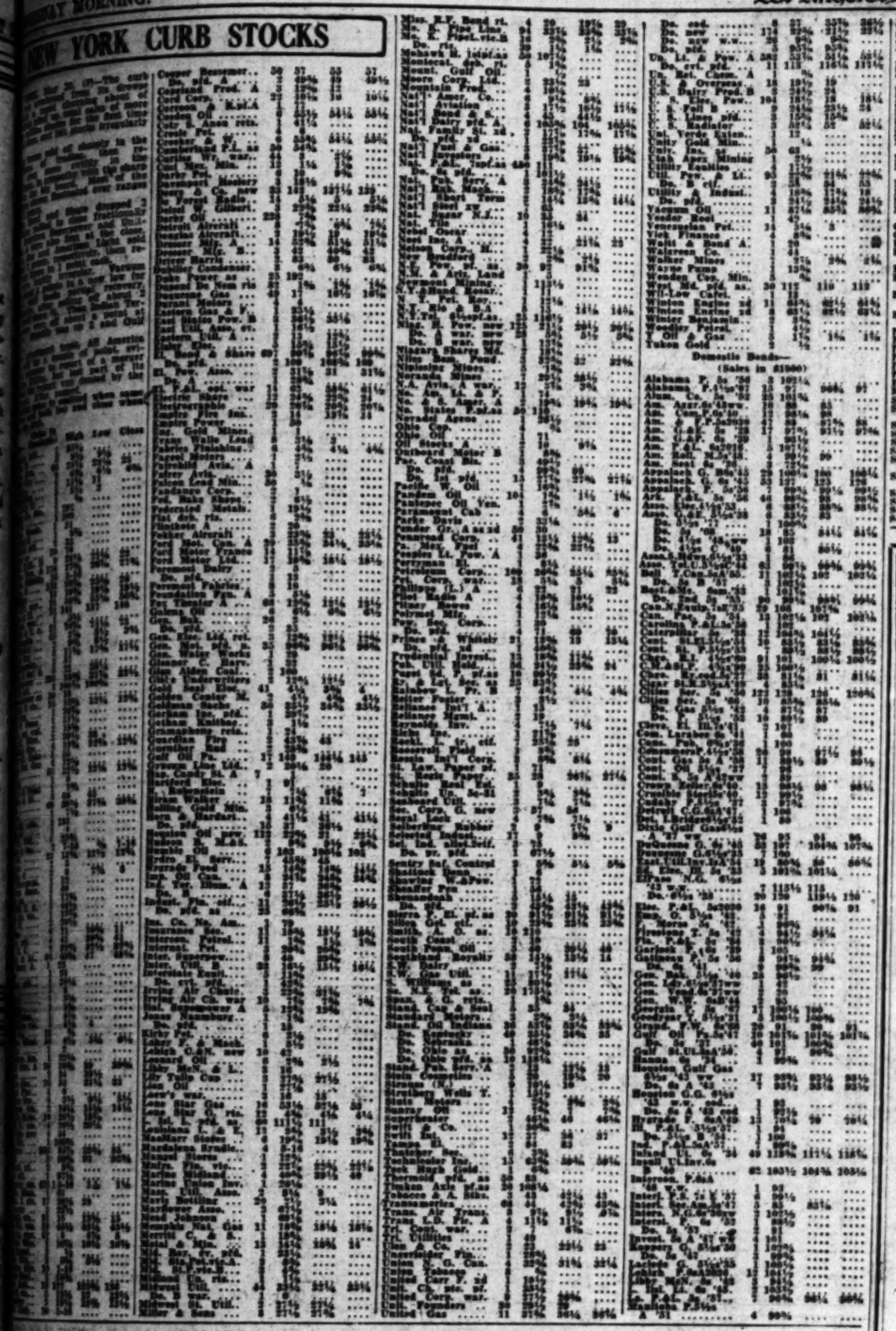

BANK STOCKS

NEW YORK, May 20. (AP)—Over-the-counter sales of New York bank stocks follow:

NEW YORK	Bid	Asked
Bank of America	137	138
Bank of Manhattan	136½	136½
Bankers' Trust Co.	163½	164½
Central Hanover	300	304
Chase National, new	168	170
Chatham Phenix	136½	139½
Chemical Bank & Trust	73¼	
Corn Exchange		
Equitable Trust		
Fifth-avenue Bank		
First National Bank		
Guaranty Trust Co.		
Irving Trust Co.		
Lawyers' Title & Trust		
Manufacturers' Trust		
National City Bank		
New York Trust Co.		
Public National Bank		
Brooklyn Trust		
Commercial National Bank		
Hibernia Trust Co.		
Bank of U. S.		
People's National Bank		
Richmond National		
Empire Trust		
Travelers' Insurance Co.		
Hartford Fire Ins. Co.		
Globe & Rutger Fire Ins.		
Manhattan		
CHICAGO		
Central Trust		
Continental Bank		
First National		
Foreman-State National		
Harris Trust		
Nat. Bank of Republic		
Northern Trust		
People's Trust		
Straus National		
Union Bank		
First Bank Stock Corp.		
Minn		
Stockyards National		

Total stock sales today, 1,021,700 shares; year ago, 1,370,000. Total bond sales today, $2,860,000; year ago, $1,561,000.

STANDARD OILS

(Furnished by E. A. Pierce & Co., 515 West Sixth street.)

	Bid	Asked
Anglo-Am. Oil	13½	13¾
Borne Scrymser	175	
Buckeye	17½	18
Chesebrough Mfg.	100	175
Continental		
Cumberland		
Eureka	6¼	6½
Galena Signal com.		
Humble Oil	102	103
Illinois Pipe	100	
Imperial Oil	13¾	13¾
Indiana Pipe		
Nat. Transit	13¼	13¾
New York Transit		
Northern Pipe		
Ohio Oil	34¾	35
Penn. Mex.		
Solar Refg.		
Southern Pipe		
South Penn. Oil	114	115
S. O. Indiana	51¾	52
So. Kentucky	17¾	18
So. Nebraska		
So. Ohio		
So. Ohio, pfd.	117	
Swan & Finch		
Vacuum Oil	96	98½

Domestic Bonds

(Sales in $1000)

"AN INSURED INVESTMENT OF THE HIGHEST TYPE"

6%

with our

Unqualified Guaranty

First Mortgage Assignments executed by Pacific Mortgage Guaranty Company, are available in amounts of $100 to $100,000, yielding 6% income for periods from two to five years.

They possess every fundamental factor of safety

Value does not change

Income is fixed

Resources $10,000,000

PACIFIC MORTGAGE GUARANTY COMPANY
(A Mortgage INSURANCE Company)
804 SOUTH SPRING STREET
TRINITY 9385

Gentlemen: Send me, without obligation, your new booklet "An Insured Investment" which describes your First Mortgage Assignments.
Name .....
Address .....

Moody's Composite Rating "A"

FIXED TRUST OIL SHARES

Sponsored by the originators of Fixed Trust Shares

Participating ownership in the Common Stocks of a group of leading Standard Oil and independent companies in the oil industry

Bearer certificates in coupon form, in denominations of 10, 25, 50, 100, 250, 500, 1000, and 2000 shares. Distributions payable semi-annually on June 30th and December 31st at the office of the Trustee in New York City, or at any other designated paying agency in the United States or in foreign countries.

THE EQUITABLE TRUST COMPANY OF NEW YORK, Trustee
AMERICAN BASIC-BUSINESS SHARES CORPORATION, Depositor

Each Fixed Trust Oil Share represents a 1/2000th participating, non-voting ownership in a unit of common stocks (deposited under a Trust Agreement dated as of January 1, 1930, with The Equitable Trust Company of New York, Trustee) which, as of May 1, 1930, consisted of the following:

Number of Shares	Company	Moody's Rating
25	Standard Oil Company of California	Aa
36	Standard Oil Company (Indiana)	Aa
14	Standard Oil Company (Kentucky)	Aa
39	Standard Oil Company (New Jersey)	Aa
33	Standard Oil Company of New York	Aa
5	Standard Oil Company (of Ohio), The	Aa
13	Vacuum Oil Company	Aa
13	Atlantic Refining Company, The	A
7	Gulf Oil Corporation of Pennsylvania	A
9	Ohio Oil Company, The	A
15	Prairie Pipe Line Company, The	A
24	Texas Corporation, The	A
12	Union Tank Car Company	Baa
4	General American Tank Car Corporation	Ba
10	South Penn Oil Company	Ba
7	Sun Oil Company	Ba
14	Union Oil Company of California	Ba

A unit of shares of common stock as above, as existing from time to time in accordance with the Trust Agreement, and a Reserve Fund in cash for stabilizing semi-annual distributions, is deposited with the Trustee to be held for holders of each 2,000 Fixed Trust Oil Shares issued from time to time.

FIXED TRUST OIL SHARES, sponsored by the originators of Fixed Trust Shares, represent participating ownership in the common stocks of a group of leading domestic companies in the oil industry. Stocks of companies in the Standard Oil group and leading independent companies have been included in order to provide a more complete cross section of the industry. This trust is of the fixed type.

MARKET APPRECIATION LIQUIDATED AND DISTRIBUTED SEMI-ANNUALLY—The administration of this trust differs from that of most investment trusts of the fixed type in the following important respects:

(1) A "basic value" has been fixed for the amount of the investment in each company and in the group as a whole. The investment in each company has been balanced in relation to the group investment by a careful study of the present financial status and trend of each underlying company.

(2) The trust is designed to maintain this investment balance throughout the life of the trust, except for temporary market variations. Provisions made in the Trust Agreement for this purpose are:

(a) Shares of common stock (other than fractional shares) received through stock dividends and split-ups are required to be retained and added to the Stock Units.

(b) Appreciation in market value of the portfolio is liquidated twice each year and returned to the Shareholders in cash, as set forth in the Trust Agreement. The amount of stock designated for sale for this purpose is limited by the appreciation in the current market value of each Stock Unit over the originally fixed "basic value" of the unit.

SOURCE OF DISTRIBUTIONS—Cash distributions are made to Shareholders twice each year, on June 30th and December 31st, against semi-annual coupons attached to certificates. The sources of these distributions are

(1) Cash dividends on the underlying stocks.
(2) Proceeds from the sale of rights.
(3) Proceeds from the sale of fractional shares received through stock dividends and split-ups.
(4) Interest on the Reserve Fund.
(5) Proceeds from the sale of underlying stocks required to be sold under the terms of the Trust Agreement as a result of appreciation in the current value of a Stock Unit above its originally fixed "basic value."

No deductions from these distributions to Shareholders are made for Trustee's fees or compensation to the Depositor and neither the Trustee nor the Depositor has a lien on the deposited property for the payment of such fees or compensation.

PAST RECORD OF DISTRIBUTIONS—As indicated by the tables set forth in the more detailed circular relating to the Shares, copies of which will be furnished on request, a trust similarly created, as of January 1, 1925, would have distributed an average of $1.41 per trust share per year for the 5-year period from 1925 to 1929, inclusive, equivalent to 1.37% per year on the indicated average value of the trust shares for the period.

RESERVE FUND—The Reserve Fund deposited with the Trustee is designed to permit a distribution of at least 60c per Fixed Trust Oil Share annually—30c per share semi-annually. Interest on the Reserve Fund is distributed semi-annually to holders of Fixed Trust Oil Shares.

NON-SUBSTITUTION OF DEPOSITED STOCKS—No change may be made in the Stock Unit deposited with the Trustee except in the case of the receipt of additional shares of common stock through stock dividends and split-ups, or the sale of shares incident to the liquidation of market appreciation or in the case of certain reclassifications of stock or the merger, consolidation, reorganization, exchange or sale of the property of any company, (or its failure to make distributions as stated in the following paragraph), all as set forth in the Trust Agreement.

ELIMINATION—In case of the failure of a company to make any distribution on its stock, held as part of the Stock Units, for a period of one year, and the continuance of such failure for thirty days, the Trustee is required to sell such stock within thirty days thereafter, unless prior to such sale such company declares a distribution on such stock and pays the same within 30 days after such declaration.

TERMINATION—The trust will terminate as a whole on December 31, 1954, but as provided in the Trust Agreement, any Shareholder may terminate his interest in the trust at any time prior to that date. The Depositor has no right of termination.

MARKETABILITY—A repurchase market is maintained and leading newspapers publish quotations on this type of investment trust daily.

In addition, an "emergency market" is provided by the Trust Agreement as follows: The holder of a full unit of Fixed Trust Oil Shares (2000) may at any time surrender them to the Trustee, and receive in exchange a unit of deposited stocks, together with the applicable Reserve Fund and accumulated distributions. The holder of any smaller number of Fixed Trust Oil Shares may likewise convert and receive a sum in cash equal to the market value of the applicable portion of the deposited stocks, Reserve Fund and accumulated distributions, less a service charge of 50c per Fixed Trust Oil Share, all as provided in the Trust Agreement.

Legal matters incident to the creation of the trust have been approved by Messrs. Root, Clark, Buckner & Ballantine, Attorneys at New York City.
Semi-annual audits are to be made by Price, Waterhouse & Co.

Priced at the market—now about $10⅛ per share

The offering price of Fixed Trust Oil Shares is based upon current market prices of the deposited stocks at odd lot prices and brokerage commissions, and the proportionate aggregate amount of accumulated cash and other property held by the Trustee, plus an allowance for expenses of issue and costs and profits of distribution.

AMERICAN BASIC-BUSINESS SHARES CORPORATION, *Depositor*, NEW YORK

Wholesale Syndication by

ROSS BEASON & CO., INC.
120 Wall Street, NEW YORK
SALT LAKE CITY—LOS ANGELES

SMITH, BURRIS & CO.
120 South La Salle Street
CHICAGO

While the information contained herein is not guaranteed, it is taken from sources which we believe to be reliable

Complete New York Stock Exchange Report

NEW YORK, May 30. (AP)—Following is the complete closing list of today's transactions on the New York Stock Exchange:

1928 High	1928 Low	Dir.	Stocks	Sales.	High.	Low.	Last.	Net Change	Closing bid.
47½	32		Abitibi Pow. & Paper	300	31½	31½	31½	— ½	31½
27⅝	23¼	1.00	Adams Express	1,800	27½	26	26½	— ¾	26½
21	13		Adams Millis	200	20	20	20	— ½	20
17	11½		Advance Rumely	200	15	14½	14½	— ½	15½
115½	111½		Do. pfd	10	32½	32½	32½	— ½	32½
112⅝	111		Air Reduction	16,400	112	111	112	+ ½	111
23⅝	21		Alaska Juneau	1,300	22½	22½	22½	— ½	22½
40	31		Alaska Pr. Wrks. Paper	200	37½	37½	37½	— ½	37½
3½	1¾		Alaska Rubber	300	3½	3½	3½		3½
19⅝	15		Alaska Juneau	300	17½	17½	17½	— ½	17½
12½	8¼		Allied Pr. Wrks. Paper	900	11¼	10½	11¼	— ¼	10½
20,200	17⅜		Allegheny	20,200	20⅛	20	27	— 1	20⅞
1,600	100⅝		Do. pfd	1,600	100⅝	100½	100½		100½
200	85		Do. pfd 6% w. w.	200	85	85	85		85
10,800	85		Do. pfd	10,800	85	84½	85	+ ½	85
100	124⅜		Allied Chem. & Dye	100	124⅜	124⅜	124⅜	+ ⅜	124⅜
100	117		Do. pfd	100	117	117	117	+ ⅜	117
100	31½		Allis Chal. Mfg.	100	31½	31½	31½	— ⅛	31½
100	23¾		Alpha Port. Cement	100	23¾	23¾	23¾	— ⅛	23¾
100	2		Amerada	100	2	2	2		2
100	94		Am. Agri. Chem.	100	94	94	94		94
100	30		Am. Agri. Chem. pfd.	100	30	30	30		30
200	7		Am. Can	200	7	7	7	— ⅛	7
100	45		Am. Beet Sugar	100	45	45	45		45
100	37½		Do. pfd	100	37½	37½	37½	+ ½	37½
4,100	5.40		Am. Brake Shoe	4,100	19⅞	19⅝	19⅝	— ⅛	19⅝
100	110		Am. Brown Boy. El.	100	110	110	110		110
40,500	142⅝		Do. pfd	40,500	142⅝	140½	142	+ ⅝	142
100	146½		Am. Can	100	146½	146½	146½	+ ½	145½
100	146½		Do. pfd	100	146½	146½	146½		146½
100	18¾		Am. Chicle	100	18¾	18¾	18¾	— ¼	18
1,600	47	1.60	Am. Comml. Alcohol	1,600	47	45	47	— 1	47
			Amer. European						
48,100	107⅞		Am. & For. Power	48,100	107⅞	105½	106⅝	— ¼	106⅝
100	111		Do. 1st pfd	100	111	111	111	— ½	111
100	98½		Do. 2nd pfd	100	98½	98½	98½	— ½	98½
100	97½		Am. Hawaiian S.S.	100	97½	97½	97½	— ½	97½
100	39¾		Am. Hide & Lea. pfd.	100	39¾	39¾	39¾	— ¼	39¾
1,100	38¾	4.20	Am. Home Prod.	1,100	38¾	38¾	38¾	+ ¼	38¾
1,900	41½		Am. Ice	1,900	41½	41½	41½	+ ½	41½
3,100	63		Am. Locomotive	3,100	63	62½	62½	— ½	62½
400	105¾		Do. pfd	400	105¾	104½	104½	— 1¼	105
100	17½		Am. Mach. & Fdy.	100	17½	17½	17½		17½
200	43¾		Am. Metal	200	43¾	43¾	43¾		43¾
100	41		Am. Natural Gas pfd.	100	41	41	41		41
100	46		Am. News	100	46	46	46		46
2,000	17½		Am. Piano	2,000	17½	17½	17½		17½
6,300	103½		Am. Power & Light	6,300	103½	102½	103½	+ ½	103½
100	89½		Do. pfd "A"	100	89½	89½	89½	+ ½	89½
3,900	25¾		Am. Rad. Stand. San.	3,900	25¾	25¾	25¾	+ ¼	25¾
100	34¼		Am. Republics	100	34¼	34¼	34¼		34¼
6,600	73½		Am. Rolling Mill	6,600	73½	71½	73½	+ ¼	73½
13,500	¼		Do. Rts.	13,500	¼	¼	¼		¼
100	66		Am. Safety Razor	100	66	66	66		65½
2,500	25¾		Am. Ship & Com.	2,500	25¾	25¼	25¼	— ¼	25¼
600	107½		Am. Smelting & Ref.	600	107½	107½	107½	— ½	107½
600	113¾		Am. Sulp. & Chem.	600	113¾	113¾	113¾	— ¼	113¾
100	91		Am. Steel Fdrs.	100	91	91	91		91
100	41½		Am. Stores	100	41½	41½	41½	— ½	41½
100	102		Am. Sugar Ref.	100	102	102	102		102
100	7		Do. pfd	100	7	7	7		7
200	117⅜		Am. Sumatra Tobacco	200	117⅜	116½	116½	— ¾	116½
2,100	24½		Am. Tel. & Cable	2,100	24½	24½	24½	— ¼	24½
21,200	244		Am. Tel. & Tel.	21,200	244	243½	244	+ ¼	244
100	238		Am. Tel. & Tel. Bld.	100	238	238	238	— 1	238
200	131		Do. pfd	200	131	131	131		131
16,200	123½		Am. Tobacco	16,200	123½	123½	123½	+ ½	123½
100	120		Do. pfd	100	120	120	120		120
100	130		Do. "B"	100	130	130	130		130
100	117		Am. Type Fdrs.	100	117	117	117		117
100	104		Do. pfd	100	104	104	104		104
8,000	116		Am. Water Works	8,000	116	116	116	+ ¼	116
2,500	141½		Am. Woolen	2,500	141½	141	141	— ½	141
100	98		Am. Woolen pfd	100	98	98	98		98
100	99		Am. Wtr. Paper pfd	100	99	99	99		99
100	32		Am. Wtr. Wks. & Sm.	100	32	32	32		32
17,600	104¾		Anaconda Copper	17,600	104¾	103¾	104¼	— ¼	104¼
100	47½		Anchor Cap	100	47½	47½	47½	— ½	47½
1,200	2.40		Archer-Daniels-Mid.	1,200	47½	47	47	— ½	47
100	97		Armour of Ill. "A"	100	97	97	97		97
1,200	8		Armour of Ill. "B"	1,200	8	8	8		8
300	97		Armour of Ill. pfd	300	97	97	97		97
100	9		Assoc'd Comm.	100	9	9	9		9
100	23¾		Atl. Coast Line	100	23¾	23¾	23¾		23¾
2,600	41½		Atlantic Refining	2,600	41½	41½	41½	— ¼	41½
100	81		Atlas Powder	100	81	81	81		81
1,400	35¾		Atlas Stores	1,400	35¾	35¾	35¾	— ¼	35¾
3,400	161½		Auburn Auto	3,400	161½	161	161½	— ½	161½
100	45		Austin Nichols pref.	100	45	45	45		45
100	43½		Autosales	100	43½	43½	43½	— ½	43½
200	53¾		Auto Strop Razor "A"	200	53¾	52	52	— 1½	53
2,600	7½		Aviation Corp.	2,600	7½	7½	7½		7¾
27	21¾	1¾	Baldwin Locomotive	2,600	28	27	27¾	— ¼	27¾
100	100		Do. pfd	100	110	110	110		110
1,400	118½		Baltimore & Ohio	1,400	118½	117½	118	— ½	118
400	77½		Baltimore & Ohio pfd.	400	77½	77½	77½	— ½	77½
100	81½		Barnsdall "A"	100	81½	81½	81½		81½
100	84½		Barnsdall Corporation	100	84½	84½	84½	+ ½	84½
100	97½		Do. pfd	100	97½	97½	97½		97½
6,200	2.40		Beech-Nut Packing	6,200	47½	47½	47½	+ ½	47½
100	2.40		Belg. N. Ry. pfd.	100	44½	44½	44½		44½
5,100	5.40		Bendix Aviation	5,100	49	47¾	49	+ ¾	49
100	45		Best & Co.	100	45	45	45		45
8,100	96		Bethlehem Steel	8,100	96	94½	96	+ ½	96
400	121½		Do. 7a pfd	400	121½	121	121	— ½	120½
100	94		Blaw Knox	100	94	94	94		94
100	31½		Bohn Alum.	100	31½	31½	31½	— ½	31½
100	3		Booth Fisheries	100	3	3	3		3
100	20		Do. 1st pfd	100	20	20	20		20
12,700	60½		Borden	12,700	60½	59½	60	— ½	59½
4,500	39½		Borg-Warner	4,500	39½	39½	39½	+ ¼	39½
14,100	21½		Briggs Mfg.	14,100	21½	21	21	— ½	21
2,300	21¾		Brockway Motor	2,300	21¾	21¾	21¾		21¾
300	69		Brun.-Balke-Collender	300	69	68½	68½	— ¾	68½
200	42		Burn.-Mersh. Trans.	200	42	42	42		42
100	31		Burns Bros. & G. Tr.	100	31	31	31		31
400	61		Do. pfd	400	61	61	61	— ½	61
1,200	132		Brooklyn Un. Gas	1,200	132	132	132	— ½	132
100	44		Brown Shoe	100	44	44	44		44
200	20¾		Brunswick Balke	200	20¾	20¾	20¾	+ ¼	20¾
1,100	19¾		Brunswick Term. & Ry.	1,100	19¾	18	19	— ¾	19
400	12		Bucyrus-Erie	400	12	12	12	— ¼	12
200	42		Do. Cv. pfd	200	42	42	42	— ½	42
1,800	13½		Budd Mfg.	1,800	13½	13½	13½		13½
5,300	16		Budd Wheel	5,300	16	15¾	15¾	— ⅛	15¾
1,100	32		Bullard Co.	1,100	32	32	32		32
1,700	23		Bulova Watch	1,700	23	23	23		23
2,300	40½		Burroughs Add. Mach.	2,300	40½	39½	39¾	— ¼	39¾
100	7		Bush Terminal	100	7	7	7		7
100	100½		Do. 7% Deb.	100	100½	100½	100½	+ ½	100½
13,600	97½		Butte & Sup. Min.	13,600	97½	97½	97½	+ 1½	97½
			Byers Co.						
72½	62¾	4	California Packing	500	68¾	68½	68¾	— ¼	68¼
67	60	6	Calumet & Arizona	1,000	63	62	62	— 1	60½
23½	16¼	4	Calumet & Hecla	1,800	20	19½	19½	— ½	19½
28	18	4	Campbell Wyant	1,400	27½	27½	27½	— ½	27½
68	58	3	Canada Dry Ginger Ale	2,400	65	63½	65	+ ½	65
200¾	187¾	10	Canadian Pacific	1,300	201	200	201	+ 1	201
			Canadian Pac. new, w.i.	1,700	191	190	191	— ½	191
27	21	2.00	Cannon Mills	200	23½	23½	23½	— ½	23½
27	21	1.60	Capital Admin. "A"	200	23½	23½	23½	— ½	23½
186½	166		Case (J. I.)	16,100	183	181	182	— ¾	182
79¾	54	3½b	Caterpillar Tractor	4,800	78½	77½	77¾	+ 1	78½
60	39	2	Celotex Co.	400	59	58	58		58
54½	51½	6	Cerro de Pasco	4,600	54	54	54	— ½	54
47½	36	4.20	Certain-teed	4,600	45½	45	45½	— ¼	45½
47½	36	4.20	Chesapeake Corp.	4,600	45½	45	45½	— ¼	45½
47½	36	3	Chic. & E. Ill. pfd.	200	45	45	45	— ½	45
11½	7½		Chic. Gt. Western	1,600	10½	10½	10½	— ¼	10½
31	21		Do. pfd	1,600	31	30½	30½	— ½	30½
47½	40		C.M.St.P.&P.	1,800	44½	44½	44½	— ½	44½
43½	31½		Do. pfd	500	43½	43½	43½	— ½	43½
79¾	79¾	5	Chic. & N.W.	200	82½	82½	82½	— ½	82½
107	107	7	C.R.I.&P. 7% pfd	1,300	107	106½	106½	— ½	106½
21½	17	1	Chicksaw Cot. Oil	2,100	21½	21½	21½	+ ½	21½
68½	52	2.40	Childs Co.	2,100	68½	67½	68½	+ ½	68½
40	32		Chrysler	22,700	40	39	39½	— ½	39½
94	83	6½	Chic. Ice & Fuel pfd.	10	93½	93½	93½		93½
31¾	25	2½	Cin. Stores	200	31	30	30½	— ½	30½
50	37½		Do. "A"	110	40	40	40		40
110	94		C.C.C.&St.L. pfd.	6,800	23¾	23¾	23¾		23¾
105	91½	7	Cluett Peabody pfd.	10	102	102	102	+ 2	102
187½	132¾	6	Coca Cola	1,000	183½	182	182½	+ 2½	182½
41¾	40½	3	Do. "A"	200	41½	41½	41½	+ ½	41½
31¾	27¾	2½	Colgate-Palmolive	1,100	29½	29½	29½	— ¼	29½
147	114		Collins & Aikman	1,100	147	147	147	— 1	147
45¾	43¾		Colorado Fuel & Iron	4,200	44½	44	44	— ½	44
16¾	14¾		Colorado Southern	1,400	16¾	16¾	16¾	— ¼	16¾
18	17		Do. 1st pfd	10	18	18	18		18
69¾	68	3	Columbia Gas & Elec.	67,800	69¾	68½	68½	— ¾	68½
110	90¼	4	Do. pfd "A"	24,100	110	108½	108½	— 1½	108½
37¾	25¾	.67	Columbia Graphophone						
200	135½	6b	Columbia Carbon	4,400	138½	145	140½	+ 1	140¼
99	25¾	2	Commercial Credit	3,100	30½	29¾	30	— ½	29¾
99	25¾	2½	Do. 63rd pfd w.w.	100	30	30	30	— ½	30
		2½	Do. 7a pfd	100	31	31	31		31
38¾	36¼	1.60a	Com. Invest. Trust	7,300	38¼	37¾	38	— ¼	38
			Do. Cv. pfd	300	53½	53½	53½	— ½	53½
55	34	2a	Commercial Solvents	26,600	54¾	53¾	54	— ¼	54
26¾	20	4	Commonwealth South.	24,000	27½	27	27½	— ¼	27½
100	99		Do. pfd	400	103½	103	103	— ½	103
19¾	15½		Conderman Hairs	2,500	16	15¾	15¾	— ¼	15¾
51½	29¾	2½b	Congress Cigar	800	49	48¾	48¾	+ 2¾	49
100	100		Consol. Cigar	500	49	49	49	— 1	49
97½	70	7	Do. pfd	100	94	94	94	— 1	94
97½	70	7	Do. 6% pfd	100	94	93½	94	+ ½	93
27¾	15½		Cons. Film Ind.	600	23½	23½	23½	+ ½	23
28¼	16	2	Cons. Film Ind. pfd	1,500	23¾	23¾	23	— ¼	23
135¼	90¼	4	Consolidated Gas	45,500	135¼	132½	135	— 1	135
103	99½	5	Do. pfd	200	102½	102½	102½	— ½	102½
62	49		Cons. R.R. Cuba pfd.	200	60½	60½	60½	— 1½	60
3	1		Cons. Textile	2,500	1¾	1¾	1¾		1¾
8½	4¼		Container "B"	100	6	6	6		6
27½	27½		Cont'l Baking "A"	2,700	29	28¼	29	+ ¾	29¾
4	4		Cont'l Baking "B"	1,200	4¾	4¾	4¾		4¾
94¼	79	8	Cont'l Baking pfd.	400	80	79¼	80	+ ¼	79¾
41½	28¾	4	Kayser (J.)	1,000	29	28½	29	— ¼	28½
6½	5¼		Kelly-Springfield	400	6	5¾	5¾	— ¼	5¾
25½	23¾		Kelsey Hayes Wheel	1,000	27	24½	24½	— ½	24½
20½	17¾		Kelvinator	14,100	24½	23¾	23¾	— ¾	23¾
89	85½	8	Kendall Co. pfd.						
41¾	41¾	2½	Kennecott Copper	16,100	48½	45	46	— ½	46
89	86½	8	Kimberly Clark	100	54¼	54¼	54¼	— ¼	54
94½	86½	8	Kinner pfd	10	90	90	90	+ ½	90
8½	4¾		Kobjer Radio	2,000	5¼	4¾	4¾	— ¼	4¾
55½	35¾	1½	Kraft Phen. Cheese	1,000	52¾	51¾	51¾	— 1½	52
			Do. pfd	200	110½	110½	110½	— ¼	110½
110½	99¾	6½	Kresge (S. S.)	1,100	39¾	39½	39½	— ¼	39¾
50¾	39¾	1.60	Kresge Dept. Stores pfd.	10	45½	45½	45½	+ ½	45½
70	53		Kress (S. H.)	100	58	58	58		57
72½	57	4	Kroger Grocery	1,100	71½	71	71½	— ¼	71½
25¾	23¾	1.31	Kroger & Tom	1,100	23¾	23¾	23¾	— ¼	23¾
25¾	23¾	1a	Kroger Grocery	1,100	25	24	24	— ¼	24
100	100		Lago Oil & Transport	100	24½	24½	24½	— ½	24
2,100	90		Lambert	2,100	90	89	89	— 1	89
400	11		Lee Rubber & Tire	400	11	11	11		11
100	27½		Lehigh Port. Cement	100	27½	27½	27½	— ½	27½
1,400	81		Lehigh Valley R. R.	1,400	81	80½	80½	— ½	80½
2,900	11		Lehigh Valley Coal	2,900	11	11	11		11
100	11½		Do. pfd	100	11½	11½	11½		11½
1,900	23¾		Lehn & Fink Products	1,900	23¾	23¾	23¾	— ¼	23¾
2,000	108		Liggett & M. Tob. "B"	2,000	108	108	108		107½
200	31½		Lima Locomotive	200	31½	31½	31½	+ ½	31½
100	34¼		Liquid Carbonic	100	34¼	34¼	34¼		34¼
20,200	97½		Lorillard Co.	20,200	97½	97½	97½	— ½	97½
200	97½		Do. pfd	200	97½	97½	97½		97½
100	97½		Do. pfd 6%	100	97½	97½	97½		97½
100	15	1.20b	Lost Isl. Corp.	100	15	15	15		15
300	10		Lone Star Gas	300	10	10	10		10
100	31½		Lone Star Lumber "A"	100	31½	31½	31½		31½
2,400	12		Lowe Wine Biscuit	2,400	12	12	12		12
12,400	25¾		Lorillard (P.)	12,400	25¾	25¾	25¾	— ¼	25¾
1,100	25¾		Louisiana Oil Refining	1,100	25¾	25¾	25¾		25¾
200	11		Louis. Gas & Elec. "A"	4,400	42½	42½	42½	+ ½	42½
2,200	12		Louisville & Nashville	2,200	12	12	12	+ ¼	12
100	11		Ludlum Steel	100	11	11	11		11
200	28¾	2.60	MacAndrews & Forbes	200	28¾	28½	28½	+ ¼	28½
2,400	11		Mack Trucks	2,400	11	11	11	— ¼	11
100	11½		Macy (R. H.)	100	11½	11½	11½	— ½	11½
100	1½		Madison Square Garden	100	1½	1½	1½		1½
100	11		Magma Copper	100	11	11	11		11
100	6½		Magnavox	100	6½	6½	6½		6½
100	14		Manati Sugar	100	14	14	14		14
100	14		Manati Sugar pfd	100	14	14	14		14
2,500	14		Manhattan Elec. Supply	2,500	14	14	14	+1	14
50	50		Manh. Elev. Ry. Gtd.	50	50	50	50		50
2,800	19¾		Manh. Elev. Mod. Gtd.	2,800	19¾	19¾	19¾	— ¼	19¾
100	19¾		Manhattan Shirt	100	19¾	19¾	19¾	— ¼	19¾
100	17½		Maracaibo Oil Exp.	100	17½	17½	17½	— ½	17½
100	17½		Marbridge Street Railway	100	17½	17½	17½	— ½	17½
			Do. prior pfd						
2,500	11½		Marlin Rockwell	2,500	11½	11½	11½	— ½	11½
1,500	11½		Marmon Motor	1,500	11½	11½	11½	— ½	11½
1,500	43¾		Marshall-Field	1,500	43¾	43¾	43¾	— ¼	43¾
200	21½		Martin Parry	200	21½	21½	21½		21½
1,200	49		Mathieson Alkali	1,200	49	48¾	48¾	— ¼	48¾
200	27¼		May Dept. Stores	200	27¼	27¼	27¼	— ¼	27¼
100	17½		Maytag	100	17½	17½	17½	— ½	17½
100	11		McCall	100	11	11	11		11
1,100	11½		McKeesport Tin	1,100	11½	11½	11½	— ½	11½
100	11½		McKesson & Robbins	100	11½	11½	11½	— ½	11½
			Do. pfd						
100	11½		McLellan Stores	100	11½	11½	11½	— ½	11½
100	11½		Mengel Box	100	11½	11½	11½	— ½	11½
100	1		Mengel Co.	100	1	1	1		1
			Do. pfd						
22,200	37½		Mexican Seaboard Oil	22,200	37½	37½	37½	— ½	37½
1,200	11½		Miami Copper	1,200	11½	11½	11½	— ½	11½
1,300	11½		Michigan Steel	1,300	11½	11½	11½	— ½	11½
1,100	22½		Mid-Continent Pet.	1,100	22½	22½	22½	— ½	22½
17,200	11½		Mid-States Oil Corp.	17,200	11½	11½	11½	— ½	11½
100	1		Midvale Steel	100	1	1	1		1
100	1		Do. 1st pfd	100	1	1	1		1
100	1		Do. 2nd pfd	100	1	1	1		1
100	1		Milwaukee El. Ry. pfd	100	1	1	1		1
100	34½b		Minn. Moline Power	100	34½	34½	34½		34½
2,700	24½		Minn. Moline Imp.	2,700	24½	24½	24½		24½
90	90		Do. pfd	90	90	90	90		90
8,400	104½		Missouri, Kan. & Texas	8,400	104½	104	104	— ½	104
100	97½		Do. pfd	100	97½	97½	97½		97½
2,400	11½		Missouri Pacific pfd	2,400	11½	11½	11½	— ½	11½
100	11½		Mohawk Cot. Mills	100	11½	11½	11½		11½
100	11½		Monsanto Chemical	100	11½	11½	11½		11½
15,100	11½		Montgomery Ward	15,100	11½	11½	11½	+ ½	11½
100	11½		Moon Motor Car	100	11½	11½	11½	+ ½	11½
100	11½		Morris Leds	100	11½	11½	11½	+ ½	11½
100	11½		Motion Picture Cap.	100	11½	11½	11½	+ ½	11½
			Motor Products						
100	11½		Motor Wheel	100	11½	11½	11½	+ ½	11½
100	11½		Mullins Mfg.	100	11½	11½	11½	+ ½	11½
100	11½		Do. pfd	100	11½	11½	11½	+ ½	11½
100	11½		Murray Corp.	100	11½	11½	11½	+ ½	11½
100	11½		Myers & Bro.	100	11½	11½	11½	+ ½	11½
84½	62½	6	Nash Motors	4,800	84½	83½	83½	+ ½	83½
28¾	28¾		National Acme	100	28¾	28¾	28¾	+ ½	28¾
11½	11½		National Air Trans.	1,400	11½	11½	11½	+ ½	11½
11½	11½		National Bellas Hess	1,400	11½	11½	11½	+ ½	11½
11½	11½		National Biscuit	100	11½	11½	11½	+ ½	11½
11½	11½		Nat'l Cash Register "A"	1,100	11½	11½	11½	+ ½	11½
11½	11½		Nat'l Dairy Products	17,200	11½	11½	11½	+ ½	11½
11½	11½		Nat'l Dept. Stores	100	11½	11½	11½	+ ½	11½
11½	11½		Nat'l Distillers Products	100	11½	11½	11½	+ ½	11½
11½	11½		Nat'l Enam. & Stamp	100	11½	11½	11½	+ ½	11½
11½	11½		Nat'l Lead pfd "B"	100	11½	11½	11½	+ ½	11½
11½	11½		Nat'l Power & Light	20,100	11½	11½	11½	+ ½	11½
11½	11½		National Radiator	100	11½	11½	11½	+ ½	11½
11½	11½		National Supply	100	11½	11½	11½	+ ½	11½
11½	11½		National Surety	100	11½	11½	11½	+ ½	11½
11½	11½		National Tea	100	11½	11½	11½	+ ½	11½
11½	11½		Nelsner Bros.	100	11½	11½	11½	+ ½	11½
11½	11½		Nevada Con. Copper	3,500	11½	11½	11½	+ ½	11½
11½	11½		Newton Steel	100	11½	11½	11½	+ ½	11½
11½	11½		New York Air Brake	2,600

NEW YORK BOND PRICES

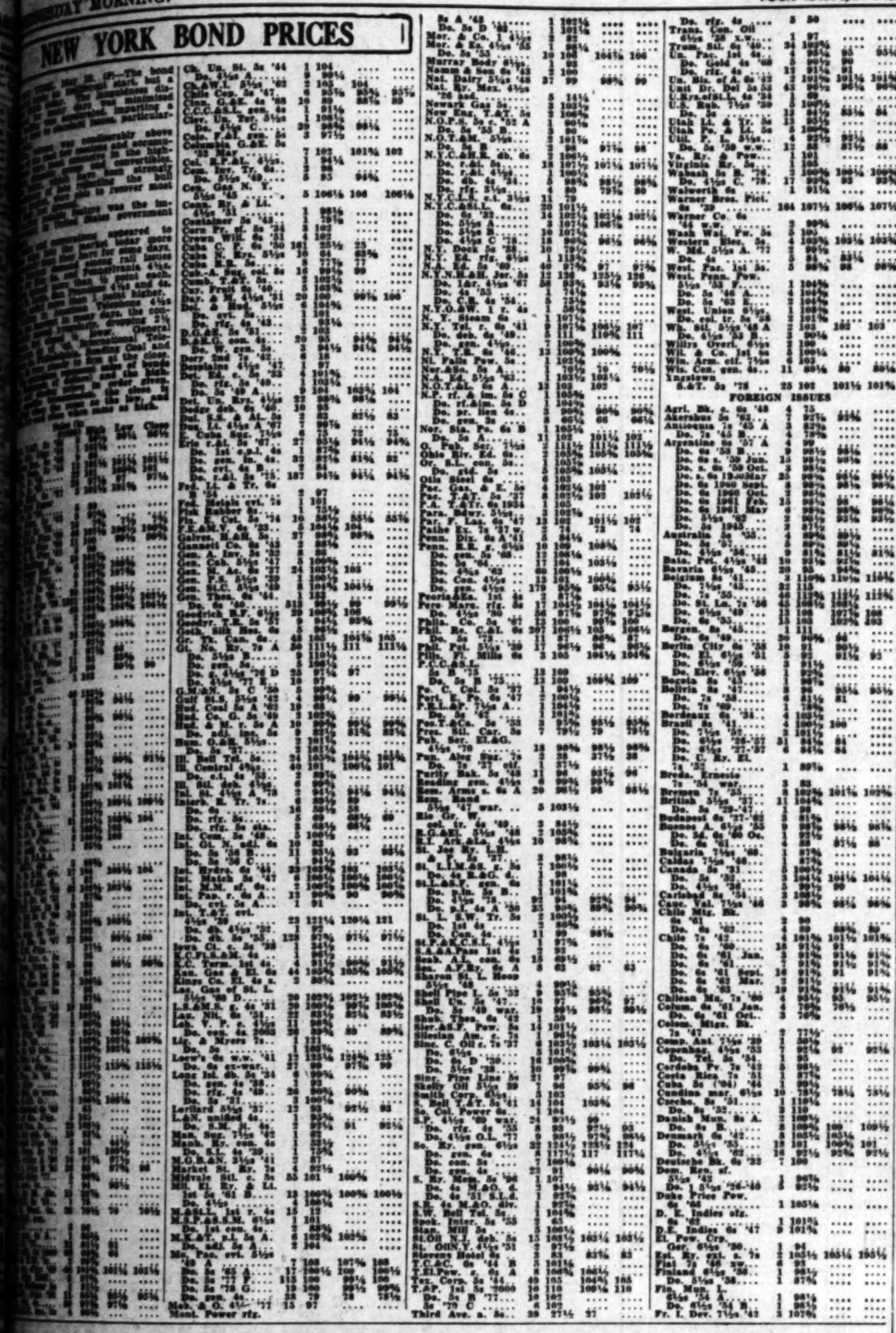

MARKET AVERAGES

NEW YORK, May 20. (Exclusive) Today's stock range, as compiled by the New York Times:

	High.	Low.	Close.
25 railroads	134.34	133.46	134.28
25 industrials	226.49	216.18	221.88
50 stocks	180.42	174.82	178.08

NET CHANGE

25 railroads	— .31
25 industrials	+ .56
50 stocks	+ .39

BONDS

40 issues.	Net change Day.	Month.	Year.
$8.05	+ .02	— .09	+ .47

Yearly range of 50 stocks:

	High.	Low.	Date.
*1930	245.60	Apr.	207.93 Jan.
1929	311.10	Sept.	195.43 Nov.
1928	212.15	Dec.	154.13 Feb.
1927	145.47	Oct.	138.87 Jan.
1926	148.28	Dec.	120.67 Mar.
1925	136.21	Dec.	91.10 Mar.
1924	106.00	Dec.	88.17 Jan.
1923	97.38	Dec.	87.58 Apr.
1922	98.43	Dec.	86.17 Jan.
1921	88.00	Oct.	66.77 Jan.
1920	76.13	May	66.75 June
1919	85.76	Nov.	69.87 Jan.
1918	85.50	Nov.	67.17 Jan.
1917	85.16	Nov.	67.07 Jan.
1916	99.15	Dec.	84.96 Jan.

*—High for year to date.

NEW YORK, May 20. (AP)—Today's market averages: (Copyright, 1930, Standard Statistics Co.)

STOCKS

	50 Ind.	20 Rails	20 Util.
Today	182.1	130.8	181.4
Previous day	182.1	130.8	181.4
Week ago	180.4	130.6	180.3
Month ago	174.1	134.1	183.5
3 years ago	181.4	155.3	151.4
5 years ago			
Year ago	119.7	118.1	114.2
High, 1930	182.1	141.4	181.4
Low, 1930	166.3	127.6	207.9

Total 90 stocks, 189.5.

BONDS

	10 Ind.	10 Rails	10 Util.
Today	93.7	100.5	99.3
Previous day	93.7	100.5	99.3
Week ago	94.0	100.4	97.5
Year ago	96.3	107.1	100.6
5 years ago			
Year ago	95.8	106.9	99.0
High, 1930	94.5	107.8	99.7
Low, 1930	91.2	104.5	97.8

Total 20 bonds, 99.9.

PRODUCE MARKET

(United States Bureau of Markets)

Liberal receipts in most lines, together with rather slow movement, has glutted the market and prices are generally weaker. Apples unchanged. Asparagus slightly weaker. Beans weak. Cantaloupes about steady. Cherries stronger under light receipts. Cucumbers weaker. Citrus firm. Lettuce about steady. Peas slightly weaker. Squash weak. Strawberries weaker. Tomatoes weaker. New potatoes about steady.

APPLES—Per pound, Watsonville, Newtowns, 6½@7; Soledad, 7@8; Idaho, Winesaps and Arkansas Blacks, 4@5½; Washington, packed boxes, Rome Beauty, fancy, medium to large, 1.75@2.50; Winesaps, extra fancy, medium, 2.50@2.85.

APRICOTS—Bakersfield, Newcastle, per pound, 14@15.

ARTICHOKES—Per box, San Luis Obispo, 45s to 80s, 2.50@3.00; 72s to 100s, 1.75@2.00.

ASPARAGUS—Per pound, Delta, 7@10; mostly 8@9; Mendota, No. 1, 10@12½; mostly 10@12½; Santa Ana, per pound, 10@18; fair quality, 12@13; No. 2s, 7@9.

AVOCADOS—Local, loose, pound, Spinks, Challenge, 30@35; Sharpless and Dickinson, 33@40; Anaheim, 30@40; Lyons, 40@45.

BANANAS—Per pound, 4½@5; some, 5½; reds, 6½.

BEANS—Per pound, local, San Diego, Kentucky Wonders, 7½@8; fair quality, 6@7; pogres, 1.60@1.75; per basket; Coachella, Kentucky Wonders, 2@3; Kentucky wax, 5@6.

BLACKBERRIES—Local, 20-cup crates, half-pint, 2.50@3.00; few, 3.50; 12-basket crate, 1.40@1.50; San Diego, 12-basket, 1.25@1.75; Bakersfield, Youngberries, 12-basket, 1.35@1.75.

BUNCHED VEGETABLES — Local, per dozen bunches: Carrots, beets, turnips, mostly 30; best, 35; parsley, 12½@15; mustard greens, 20@25; dillon, 25@30; spinach, 20@25; leeks, 1.00.

CABBAGE — Local, crates, Cannonball, medium, 75; large, 85.

CANTALOUPES—Imperial Valley, salmon tints, pony 45s to 54s, mostly 1.90@2.25; standard 45s, 2.50@3.25; some 3.25; standard flats, 12s-15s, 1.20@1.50.

CELERY—Venice, crates, 2½-4½ dozen, 2.00@2.50; mostly 2.25; hearts in lettuce crates, 1.50@1.75.

CHERRIES—Northern, pound, Tartarians best, 16@18; fair quality, 14@15.

CUCUMBERS—Local, box, 1.50@2.00; mostly 1.75@2.25; San Diego, pony, 1.25@1.50; few best higher; flats, 2-3 dozen, 75@90; Carlsbad, hothouse, 2 dozen, 60@1.00.

EGGPLANT — Coachella, pound, 6@8; fair quality, 4@5.

FIGS—Coachella, 7-pound flats, brown, 1.45@1.50.

GRAPEFRUIT—Per box, Arizona, fancy 48s, 5.50; 64s, 6.25; 80s-100s, 5.75; 126s, 4.00; Imperial, 80s-100s, 5.75; choice, 5.25; local, 64s, 5.50; market pack, 80s, 4.00@4.50.

LEMONS—Per box, local, loose, sulfa and tree ripe, 2.25@2.50; best, 2.75@3.00.

LOQUATS—Local, pound, best, 8@9; fair quality, 5@6; culls, 3@4; per flat.

LETTUCE — Crates, Iceberg, San Luis Obispo, dry farm, 4s, 2.00@2.25; best, 2.50; 5s, 1.50@1.75; Lompoc, fair quality, 1.25@1.50; poorer, 1.00 for 4s; Watsonville, Salinas, iced, 4s, 2.50; 5s, 2.25.

MELONS—Imperial Valley, Honeydew, standard flats, 8s-12s, 2.00@2.25; 12s-18s, 2.25@2.50; Japanese melons, pony flats, 9s-12s, 2.00; standard flats, 2.50.

ONIONS—Coachella, lpgs, White Wax, 45@50; 72s, 60; Yellow Bermudas, 40@45; some 50.

ONIONS—Green, local, field crates, 1.65@1.75.

ORANGES—Local, fancy packed, Valencias, 100s, 6.00@6.25; 126s, 7.00@7.35; 150s and smaller, 7.75@8.00; local, loose, culls, 4.00; standards, medium, 2.00@2.50; small, 2.00@2.50.

PEPPERS—Mexico, pound, California Wonders, 16@20; green chili, 6@7.

PEAS — Per pound, San Luis Obispo, Lompoc, Arroyo Grande, 3@7; mostly 6; Hayward, iced, in sacks, 6½@7 pound.

PEACHES—Bakersfield, Alexanders, small 12@13 pound; medium, 14@15.

PLUMS—Bakersfield, Beauty Plums, 20-pound flats, 4.00.

RASPBERRIES—Local, 20-basket crates, half-pint, 3.00@3.75; mostly 3.00.

RHUBARB—Local, per apple box, Winter Crimson, 40@70; Pieplants, 65@90; strawberry, best, 75@85; few best, 1.00.

POTATOES—New, per box, local, White Rose, 85@1.00; No. 2s, 40@50; San Diego, British Queens, 75@85; Shatter, White Rose, 90@1.00. Brokers' sales, closing Monday and opening Tuesday, Idaho, sacked cwt., Russets, U. S. No. 1, too few sales reported to quote; No. 2s, few mostly 1.90.

SQUASH—Lpgs, White Summer, local, 40@50; few best, 75; Imperial, 25@30; San Diego county, Italian, 30@75; Yellow Crookneck, 50@1.00.

STRAWBERRIES — Local, 20-basket crates, 4.00@4.25; best, 4.50@4.75; poorer, 3.00@3.50; 12-basket crates, 2.00@2.25; best, 2.25@2.50; Watsonville, Salinas, 1.75@1.90; poorer, 1.40@1.50.

TOMATOES — Imperial Valley, crates, ripes, 6-lpgs, 1.75@2.00; mostly 2.00; 7s, mostly 1.75; 10s, 1.35@1.50; Coachella, 6-lpgs, 2.00@2.25; 7s, mostly 2.00; 10s, 1.50@1.75; poorer, 1.40@1.50.

TOMATOES — Imperial Valley, crates, ripes, 6-lpgs, 1.75@2.00; mostly 2.00; 7s, mostly 1.75; 10s, 1.35@1.50; Coachella, 6-lpgs, 2.00@2.25; 7s, mostly 2.00; 10s, 1.50@1.75; poorer, 1.40@1.50.

ONIONS—Green, local, field crates, 1.65@1.75.

ORANGES—Local, fancy packed, Valencias, 100s, 6.00@6.25; 126s, 7.00@7.35; 150s and smaller, 7.75@8.00; local, loose, culls, 4.00; standards, medium, 2.00@2.50; small, 2.00@2.50.

PEPPERS—Mexico, pound, California Wonders, 16@20; green chili, 6@7.

PEAS — Per pound, San Luis Obispo, Lompoc, Arroyo Grande, 3@7; mostly 6; Hayward, iced, in sacks, 6½@7 pound.

PEACHES—Bakersfield, Alexanders, small 12@13 pound; medium, 14@15.

PLUMS—Bakersfield, Beauty Plums, 20-pound flats, 4.00.

RASPBERRIES—Local, 20-basket crates, half-pint, 3.00@3.75; mostly 3.00.

RHUBARB—Local, per apple box, Winter Crimson, 40@70; Pieplants, 65@90; strawberry, best, 75@85; few best, 1.00.

POTATOES—New, per box, local, White Rose, 85@1.00; No. 2s, 40@50; San Diego, British Queens, 75@85; Shatter, White Rose, 90@1.00. Brokers' sales, closing Monday and opening Tuesday, Idaho, sacked cwt., Russets, U. S. No. 1, too few sales reported to quote; No. 2s, few mostly 1.90.

SQUASH—Lpgs, White Summer, local, 40@50; few best, 75; Imperial, 25@30; San Diego county, Italian, 30@75; Yellow Crookneck, 50@1.00.

STRAWBERRIES — Local, 20-basket crates, 4.00@4.25; best, 4.50@4.75; poorer, 3.00@3.50; 12-basket crates, 2.00@2.25; best, 2.25@2.50; Watsonville, Salinas, 1.75@1.90; poorer, 1.40@1.50.

TOMATOES — Imperial Valley, crates, ripes, 6-lpgs, 1.75@2.00; mostly 2.00; 7s, mostly 1.75; 10s, 1.35@1.50; Coachella, 6-lpgs, 2.00@2.25; 7s, mostly 2.00; 10s, 1.50@1.75; poorer, 1.40@1.50.

METAL MARKETS

CLEVELAND, May 20. (Exclusive)—Daily Metal Trade today says: Keener competition has developed in the market for sheet bars, billets and slabs, with the result prices are $1 to $2 a ton lower than recently.

Makers now are meeting a $21 price reported a week ago, although $22 still is being quoted. Automotive requirements are spotty, while building operations have failed to improve sufficiently to be expected to any great extent in demand. Tin plate specifications are less active, although some additional business for early shipment is coming out.

METAL PRICES

NEW YORK, May 20. (AP)—Copper quiet; electrolytic, spot and future, 8@8½. Tin weak; spot and near by, 31.50; future, 31.62.

Iron quiet; unchanged.

Lead steady; spot, New York, 5.40; East St. Louis, 5.40.

Zinc easy; East St. Louis, spot and future, 4.62½@4.65.

Antimony, 7.50.

RUBBER MARKET

NEW YORK, May 20. (Exclusive)—Record low levels which were recently established were again touched in futures trading on the local rubber exchange today when selling by a large Wall street commission house again attracted selling from the bearish element.

London closed steady and 1-16d higher at 6 13-16d after early easiness. In Singapore the June delivery closed at 6 9-16d in a dull market. The spot price in the outside market here was unchanged at 14c.

	Spot.	May.	June.	July-Sept.
Ribbed smoked sheets	14½	14¼	14¼	
First latex crepe	14¾			
Clean thin brown crepe	12			
Amber No. 3	13¼			
Para upriver fine	15¾			

COFFEE MARKET

NEW YORK, May 20. (AP)—Coffee, spot, easy; demand quiet; Rio No. 7, 9 5-16; Santos No. 4, 14.

Rio futures closed easy; approximated sales, 32,000 bags; May, 8.86; July, 8.05; September, 7.78; December, 7.53; March, 7.39.

Santos futures easy; approximated sales, 30,000 bags; May, 13.00; July, 13.11; September, 11.56; December, 11.30; March.

SUGAR MARKET

NEW YORK, May 20. (AP)—Raw sugar, 3.31; refined, 4.95.

Futures closed irregular; approximated sales, 14,900 tons; May, 1.40; July, 1.45; September, 1.53; December, 1.62; January, 1.64; March, 1.72; May, 1.79.

NAVAL STORES

SAVANNAH, May 20. (AP)—Turpentine firm, 43@43½; sales, 1500; receipts, 2307; shipments, 500; stock, 13,906.

Rosin firm; sales, 3513; receipts, 6442; shipments, 431; stock, 56,507.

Quote: B, 6.10@6.25; D, 5.85@5.75; E, 5.95@6.00; F, 6.05@6.15; G, 6.10@6.15; H, 6.10@6.15; I, 6.20@6.15; K, 6.15@6.25; N, 6.30; WG, 6.50; WW, 7.15; X, 7.15.

WE WILL SELL
GENERAL SECURITIES
14,000 SHARES ..... @ .62

100 BELL VIEW OIL 10.00
15 BOWY. DEPT. STORES—C. 13.75
20 CALIF. RESERVE UNITS 62.50
500 COMMODORE PETROLEUM ..... .37
2000 CALIF. VENTURA OILS ..... .37
40 GARNER ROYALTIES 9.50
1000 LINCOLN DRILLING 2.00
1000 MONARCH BOY.—PREF. ..... .75
25 MONOLITH PORTLAND—COM. 5.00
100 NORA. BID.—PREF. (1928) 3.50
60 NO. AMER. ASSOCIATED COMPANIES UNITS 61.50
2 PARK LANE APTS. 7% GOLD BONDS 40.00
100 PRUDENCE CORPORATION 1.00
305 RUNNYMEDE FIN. CORP. 2.12
2 TATUM TRUSTS Sr. CTF. 25.00
200 WESTERN AUTO—COMMON .. 4.62½
100 WESTERN G. & R.—COM. 12.00
25 2500 WILSHIRE CORP. UNITS 60.00

CASH or TERMS

WE WILL BUY
BENEFICIAL INTERESTS
—P. T. 50, P. T. 33,
P. T. 27 ..... OFFER
BELL VIEW OIL ..... OFFER
DIVERSIFIED SLTY. INVEST. ..... OFFER
MONOLITH PORTLAND—PREF. ..... OFFER
NORWALK PACIFIC OIL, A. ..... OFFER
WHITTIER SANTA FE ..... OFFER
WESTERN G. & R.—COM. ..... OFFER

E. M. ALLISON & CO.
1102 FINANCIAL CENTER BLDG.
704 SO. SPRING ST. VANDIKE 6131

UNLISTED DEPARTMENT (For Sale)
SPARKLETTS
BOTTLED WATER
10 Units (5 Com., 1 Pfd.) @ $100.00
10 Acme Traffic Signal 10.00
10 Pratt Shops 1 17.00
5 Crown Bldg. & Loan 105.00
1 Brooks Laundry 50.00
75 Pickwick Lumber Co. 1.00
100 Agua Caliente (Jockey Club) 91.50
100 Rossmoyne Finance 5.00
100 Santa Trumpio Gold Mines ..... .10
100 Consolidated Steel Pfd. 98.75
27 Consolidated Steel Com. 2.00
100 Consolidated Steel Units 30.00
100 American Gold, Ltd. ..... .10
100 Bellview Oil ..... .10
100 Sullivan P. C. Com. 6.00
100 Com'l Disc. 7% Pfd. 8.00

McBride & Co
MEMBER L. A. CURB EXCHANGE
310 Stock Exchange Bldg.
639 S. Spring St. TR. 2181

Do You Need a Business Agent or Advisor?

Some one to help you with your real estate and investments and attend to details in your affairs? With 30 years' business, legal and selling experience I am now free to consider either an all or part-time engagement as business manager or agent for large estate or few smaller ones. Write D.A.J. Box 13, Times Office.

"BEATING" the NEWS!
OF THE STOCK MARKET

How many wise investors are making their commitments at most advantageous prices?

WHEN you are contemplating the purchase of sound, profit-making securities, it is of vital importance that the price you pay should not too greatly discount future possibilities.

Price-appreciation plays a leading part in the program of profit-building which every wise investor lays out for himself.

If you could devote all your working hours to an intensive study of business and the stock market, you might be reasonably sure of securing favorable prices, at least part of the time, provided that you also had unlimited resources of information and all the necessary facilities for investigation.

But, since such a combination is next to impossible for any individual investor, it becomes necessary to call in outside assistance.

A dependable service

A large and growing army of investors have learned to depend upon the Standard Statistics Company—the largest analytical and advisory organization in the World—for sound advice and information available through no other source concerning the most profitable opportunities for the investment of their funds.

Through a group of highly-trained analysts, located at strategic points throughout the country, "Standard" is in a position frequently to "beat" the news of the stock market, and to discover the most profitable investment opportunities for its clients.

How it works

And "Standard" is highly successful in doing just that. These field investigators are continually studying industrial and other properties at first hand, through intimate contact with corporation executives, bankers and others, who are glad to give them the most cordial cooperation.

As a result, our clients in many instances have the benefit of vital information long before it becomes public property. And, thus they are enabled to "get in" before the rush.

Investigate now

If YOU are interested in such a service — if you have an investment in securities sufficiently large to warrant the payment of a fee ranging upward from $1500 a year for sound guidance—you owe it to yourself to investigate Standard "Supervisory Service."

We are prepared to place at your command, through Standard Supervisory Service, the results of an expenditure running into millions of dollars each year, every penny of it devoted to the development of investment and business information and advice.

Standard Supervisory Service is not one of the thirty services which this company publishes. It is not a "ready made" service, but a strictly personal, individualized service designed to meet the particular needs of each and every client.

For full details, please fill out and mail the coupon below

STANDARD STATISTICS COMPANY, INC.
200 VARICK ST. NEW YORK
650 SOUTH SPRING ST., LOS ANGELES, CALIF.

Organized 24 years ago to distribute business and investment information to reinforce the efforts of business concerns, investment houses and investors by a conscientious endeavor to furnish statistics, literature and reports on every business and financial subject of general interest.

THE LARGEST STATISTICAL ORGANIZATION IN THE WORLD

STANDARD STATISTICS CO., Inc., Dept. 15A,
650 South Spring St., Los Angeles, Calif.

I would like to know how Standard Supervisory Service would meet my investment problem. You may furnish full details.

Name .....
Street .....
City ..... State .....

OFFICERS
of the Bank of America of California

With a full sense of its obligations, this institution places the accumulated experience of its officers at the disposal of its depositors and the public at large. Consultation with these executives is invited and welcomed.

E. J. NOLAN
President

Vice Presidents

C. R. BELL
MARCO H. HELLMAN
IRVING H. HELLMAN
WILL F. MORRISH
HOWARD WHIPPLE
R. M. PHILLEO
Cashier
H. H. ASHLEY
Manager Trust Department
H. R. COULTER
Comptroller
ROBT. R. YATES
LOUIS H. MOORE
R. W. WATSON
J. A. WESTMORELAND
J. M. DUPAS
ARTHUR S. CRITES
JOHN M. PERRY
HILLIARD E. WELCH
T. J. BRANT
C. W. PROLLIUS
J. H. ROSENBERG
G. W. SCHMITZ
B. H. BROWN
A. G. MAURER
H. B. KELLEY
THOS. M. WILLIAMS
STEWART McKEE
E. A. WINSTANLEY
ROGER BOCQUERAZ
J. A. TAYLOR
G. L. PAPE
L. S. COLYER
Trust Officer
J. E. McGUIGAN
Trust Officer
F. H. GAY
Assistant Trust Officer
G. M. McCLERKIN

BANK OF AMERICA
OF CALIFORNIA
Resources more than 400 millions
HEAD OFFICE . . . SEVENTH and SPRING . . . LOS ANGELES

POULTRY PRICES

No. 1—Hens, Leghorns, under 3½ lbs., each	.18
No. 2—Hens, Leghorns, 3½ lbs. to 4 lbs. each	.20
No. 3—Hens, Leghorns, 4 lbs. and up, each	.20
No. 4—Hens, colored, 4 lbs. and up, each	.20
No. 5—Broilers, 1 to 1½ lbs., each	.18
No. 6—Broilers, over 1½ to 2½ lbs. each	.21
No. 7—Fryers, Leghorns, 2½ to 3 lbs., each	.20
No. 8—Fryers, colored, 2½ to 3 lbs., each	.25
No. 9—Roasters, soft bone, 3 lbs. and up, each	.23
No. 10—Stags	.18
No. 11—Old roosters	.13
No. 12—Ducklings, Pekin, 3½ lbs. and up, each	.18
No. 13—Ducklings, other than Pekin, 3½ lbs. and up, each	.18
No. 14—Old ducks, 3½ lbs. and up, each	.16
No. 15—Geese	.25
No. 16—Young Toms, dressed, 12 lbs. and up, each	.28
No. 17—Young Toms, dressed, 12 lbs. and up, each	.24
No. 18—Hen turkeys, 8 lbs. and up, each	.28
No. 19—Hen turkeys, dressed, 8 lbs. and up, each	.21
No. 20—Old Tom turkeys	.23
No. 21—Old Toms, dressed	.30
No. 22—Small hen turkeys, under 8 lbs., each	.15
No. 23—Small Tom turkeys, under 8 lbs., each	.15
No. 26—Capons, less than 8 lbs., each	.30
No. 27—Capons, 8 lbs. and up, each	.35
No. 28—Rabbits, white, 2½ to 4 lbs., each	.17
No. 29—Rabbits, red, 2½ to 4 lbs.	.16
No. 30—Rabbits, mixed colors, 2½ to 4 lbs., each	.18

OIL NEWS

BY HOWARD KEGLEY

The Ring Oil Company is the newest operator to enter the area near Goleta, where the General Petroleum Corporation has developed two gassers within the past year and near the point where five new shallow producers have been completed and shut in to conform to the State-wide oil curtailment program.

Ring leased 250 acres adjoining General's More ranch holdings on the north and is hauling in equipment to drill Marian More No. 1, and plans to give the Vaqueros formation a thorough test. If it is found nonproductive, the company will continue on to the Sespe formation to determine the possibilities.

Ring's new lease is not far from the Standard-Nevada Oil Company's Langman No. 1 wildcat and the Standard Oil Company has about 200 acres near it. Its nearness to General's More ranch activity is believed to indicate a trend toward the ocean. The belief is strong that the structure extends out into the ocean, as at Elwood and Seacliff.

Completes New One

The productivity of the deeper oil sand in the Potrero townlot area has revived drilling operations, and since the recent completion of the Richfield Oil Company's Hassen No. 1 for approximately 1000 barrels of oil a day, the outlook for other new producers there within the next two weeks is considered rather good.

Taylor & Murphy's Seeberg No. 1 is now the best producer at Potrero. It is flowing 1225 barrels of 40-deg. gravity oil per day from a depth of 5356 feet. The Sunset Pacific Oil Company's Inglewood Community No. 3 is yielding nearly 800 barrels of oil a day and its No. 2 is flowing 140 barrels daily. The company's Gascho No. 1 below 3845 feet and Globe No. 1 at 5475 feet in oil sand, are drilling ahead for deeper production.

Rawco, Inc., has made a location for its No. 1 on Lot No. 13, Block 1, on Tract 146, and Richfield is preparing to spud in Sloan No. 1 on Lot No. 31, Block 1, Tract 146. The Associated Oil Company's Prairie No. 2, idle for several months, now is being deepened below 4996 feet. A half-dozen other projects, which suspended because of failure to find production at about 3800 feet, where George F. Getty, Inc., originally found it, have resumed drilling to deepen.

Cleaned Out

The Belridge Oil Company has succeeded in killing its No. 15 in the North Belridge district and now is pulling four and three-quarter-inch lines preparatory to deepening below 5086 feet the present depth. This project came in several weeks ago and flowed at the rate of thirty-five barrels of 58 deg. gravity oil per day along with 3,800,000 cubic feet of gas.

Within a short time following the completion of Belridge's No. 15, it sanded up and all efforts to clean out to better the flow failed. Following a complete survey it was learned that a bridge of heavy mud and hematite formed during early swabbing efforts to complete it and, as a result, less than forty feet of oil sand formation was tested, although there were approximately 150 feet of saturated oil sand in evidence. The deep test, the first for the North Belridge district, will be carried down about 200 feet more before another production test is attempted.

The Union Oil Company yesterday was running tubing into its Gibson No. 6 also in the North Belridge district. Bottom of the hole is at 740 feet. The company's Gibson No. 5 was brought in a month ago and now is yielding about twenty-five barrels of oil a day.

Hauling in Machinery

Heavy rotary equipment is being hauled in to the Standard Oil Company's James Irvine No. 1 wildcat on a 1000-acre lease, a portion of the Irvine ranch in upper Newport Bay. Road and a bridge across from the mainland to a small island has been constructed and drilling may be under way within a week.

Meeting Postponed

Due to the excellent showing of the Elwood field throughout its oil curtailment program, the operators' committee headed by William C. McDuffie, did not hold a general discussion yesterday. The condition of the field does not make changes necessary, it was announced.

The east side and west side committees in the San Joaquin Valley fields, will meet at Taft and Bakersfield today to discuss the curtailment program and to determine what course to follow until the expiration of the plan, November 1, next.

Production of oil yesterday at Santa Fe Springs indicated that the daily flow is increasing regardless of the new oil curtailment program that became effective the 15th inst. Yesterday's flow was 118,722 barrels against the new allowable of 102,000 barrels.

Copies of the new agreement have been prepared by Umpire H. Paul Grimm and are being circulated among the operators for their signatures.

Deepening One

The Superior Oil Company is deepening its old No. 63 in the Torrance field. It is drilling below 4808 feet, without oil sand showings. This project was formerly a producer and will be carried down to search for something deeper.

Slight Cut

Deuel & Cole's Brinkenhoff No. 1, about six miles northeast of Goleta, is drilling below 2475 feet in shale with an occasional showing of oil sand, but insufficient to justify a production test.

May Not Drill

Failure of the Ohio Oil Company to make a producer out of Salsipuedes No. 1 test on the Hollister estate in Santa Barbara county may result in abandonment of Barnsdall Oil Company plans to drill a wildcat on the 360-acres Rudolph lease.

Barnsdall considered the westerly edge of the Rudolph property an excellent location to drill for oil. The presence of what was thought to be a structure was also evident on Ohio's Hollister and Robertson properties in the same vicinity, but promising formations have not been struck.

Recements for Test

The Blue Goose No. 3, located on Tideland Permit No. 93, along the Elwood coast, has been recemented with bottom at 3950 feet and another production test will be made within a week. Caroline Spaulding's project was drilled by the Pacific Western Oil Company on the same permit where Blue Goose No. 2 was brought in several months ago.

BUY AMERICAN INSURANCE STOCKS CORPORATION

You participate in the profits and growth of over 30 highly rated insurance companies.

Rewards to holders of good insurance stocks have always been rich and certain.

THIS OFFER CARRIES WITH IT VALUABLE SUBSCRIPTION RIGHTS.

PRICE: At Market (now 19⅜)

Details Mailed Upon Request.

S. R. WILKESON & CO.
215 W. Seventh St. VAndike 8986

A dividend of 12½c a share was declared today by the board of directors and ordered paid on all class A stock of record at noon May 20, 1930, payable May 31, 1930. This dividend represents ½ of 1% on all outstanding A stock of this corporation and is the 71st dividend paid in 84 months representing a total of 111% paid by this corporation and its predecessors.

GARNER ROYALTIES CO., LTD.
By Wm. E. Garner, Pres.
417 Kent Bldg., Long Beach, Calif.

Seymour & Company
INVESTMENT SECURITIES
421 Van Nuys Building,
Los Angeles
Telephone: FAber 3292

MARKET FLASHES

NEW YORK, May 20. (AP)—Stocks irregular; U. S. Steel approaches year's lowest before rallying.

Bonds irregular on increased sales; convertibles reactionary.

Curb irregular; Vacuum Oil touches 1930 low.

Foreign exchanges steady; sterling firmer.

Cotton higher; local covering.

Sugar steady; Cuban support.

Coffee lower; Brazilian selling.

CHICAGO, May 20. (AP)—Wheat easy; favorable weather and crop news.

Corn easy; ideal weather for farm work.

Cattle steady to lower.

Hogs lower.

Break in Oats Futures Hits Wheat Values

CHICAGO, May 20. (AP)—Creating a precedent, oats today temporarily became the price leader of the grain trade, and pulled values down all around. A selling flurry to stop losses on the part of holders of oats futures resulted in bottom prices for the season on every oats future, except May.

Stop-loss selling spread from oats into wheat, and had a bearish influence on corn. Favorable crop prospects for oats started the selling and revealed that the oats market was without any aggressive support from buyers.

All grain closed weak at practically the day's lowest level, with oats and wheat both 1⅛@1½c a bushel under yesterday's finish. Corn closed 1@1⅛c down and provisions varying from 3c decline to an equal gain.

Oats took their greatest plunge in the final hour of trading. Throughout the day, however, wheat and other grain showed more or less tendency to sag owing to auspicious crop news in this country and Canada. Besides, export demand for wheat gave no evidence of any significant activity and quotations on Argentina offerings abroad were reduced. On the other hand, wheat exports from France were quoted higher.

Corn values were heavy from the start owing to better weather over the corn belt.

Provisions were easy.

RANGE OF PRICES

CHICAGO, May 20. (Exclusive)—

	Open.	High.	Low.	Close.
Wheat—				
May	[illegible]	[illegible]	[illegible]	[illegible]
July	[illegible]	[illegible]	[illegible]	[illegible]
September	1.07¼	1.07¼	1.06¼	1.06½
Corn—				
May	.79¾	.79¾	.78½	.78¾
July	.80¾	.81	.79¾	.80¼
September	.81½	.82	.80¾	.80¾
December	.75¾	.75¾	.74½	.74¾
Oats—				
May	.41⅞	.41⅞	.40⅝	.40¾
July	.41	.41	.39	.39¼
September	.39⅞	.39⅞	.39¼	.39¼
December	.42½	.42½	.41¼	.41¼
Rye—				
May	.59	.59	.58	.58

WINNIPEG

	Open.	High.	Low.	Close.
Wheat—				
May	1.08	1.08⅛	1.07	1.07⅛
July	1.10⅛	1.10⅛	1.08⅝	1.08⅞
October	1.12½	1.12⅝	1.11	1.11⅛
Oats—				
May	.51⅞	.51⅞	.49⅛	.49⅝
July	.51⅝	.51⅝	.50	.50⅛
October	.48½	.48¼	.46½	.46⅝
May flaxseed—				
Minneapolis	2.60	2.60	2.57½	2.57½
Duluth	2.63½	2.64¼	2.63	2.64
Winnipeg	2.21½	2.21½	2.16	2.16

CHICAGO CASH GRAINS

Wheat 1c lower; No. 2 red, 1.10.
Corn ½@1c down; No. 3 mixed, 77; No. 4, 78½; No. 1 yellow, 81½@81¾; No. 6, 75@76½; No. 2 white, 83; sample, 56@75.
Oats unchanged to ¼c lower; No. 2 white, 42¼@44; No. 4, 40@40½.

PROVISIONS

	High.	Low.	Close.
Lard—			
May	10.27	10.25	10.25
July	10.35	10.27	10.30
September	10.55	10.50	10.50
Bellies—			
May	....	....	13.70
July	....	....	13.50

NEW YORK GRAINS

NEW YORK, May 20. (AP)—Wheat: Spot easy; No. 1 northern spring, c.i.f. New York, 1.22¾; No. 2 hard winter, f.o.b. New York, 1.10⅛; No. 2 Manitoba, do., 1.17⅝; No. 2 mixed and No. 2 amber durum, nominal.
Corn: Spot, easy; No. 2 yellow, c.i.f. New York, 96⅛; No. 3 yellow, do., 94⅞.
Oats: Spot, easy; No. 2 white, 53½.

LOCAL GRAINS

All quotations nominal and subject to market fluctuations. Prices quoted are per cwt., field run, in carloads only.

Wheat—		
Milling	2.05	@2.10
Feed	2.00	@2.05
Corn—		
No. 2 yellow	1.79	@1.84
No. 3 yellow	1.76	@1.81
Feed barley—		
California No. 2, sacked	1.25	@1.30
Milo—		
California, sacked	1.95	@2.00
Kafir—		
No. 2 eastern bulk	1.90	@1.95
Millfeeds—		
White	1.75	@1.80
Red	1.70	@1.75

CAR RECEIPTS

Wheat, 3; barley, 6; corn, 13; oats, 1; kafir, 1; flour, 5; bran, 4; cereals, 2; alfalfa meal, 1; beans, 1; rice, 1; rice bran, 1; total, 39. Hay, 13.

Local hay quotations corrected weekly by Los Angeles Grain Exchange:

U. S. No. 1 leafy alfalfa	20.00@21.00
U. S. No. 1 alfalfa	19.00@20.00
U. S. No. 2 leafy alfalfa	18.00@19.00
U. S. No. 2 alfalfa	17.00@18.00
Oat hay	19.00@20.00
Barley hay	17.00@18.00

DAILY EASTERN CITRUS MARKETS

(By the Associated Press.)

Carlot shipments of California citrus, compiled from railroad passing reports for the California Fruit Growers' Exchange, were announced as follows:

	Oranges.	Lemons.
SOUTHERN CALIFORNIA		
May 19	190	78
Season to date	22,276	5,138
Last season to date	31,208	7,027
CENTRAL CALIFORNIA		
May 19	1	0
Season to date	5,919	130
Last season to date	7,987	169
NORTHERN CALIFORNIA		
May 19	0	0
Season to date	378	14
Last season to date	481	47

California Valencias were lower in spots, navels strong and lemons lower at eastern and middle western auction centers yesterday. Sales totaled 100 cars of oranges and thirty-two cars of lemons.

The price range per box was:

	Oranges, Graded above choice.	Oranges, Choice.	Lemons, Graded above choice.	Lemons, Choice.
New York	5.90@10.00	6.25@7.75	6.25@7.25	5.80@6.55
Boston	5.20@9.85	7.05@8.35	8.10@8.40	7.25@7.85
Chicago	6.90@8.90	6.90@7.85	7.15@7.40	6.65@6.85
Philadelphia	5.85@9.30	5.80@8.30	5.65@7.40	6.80@6.85
Pittsburgh	8.75@8.80	6.90@7.86	7.30@7.45	6.60
St. Louis		8.25	5.90	
Baltimore	8.00	5.00@7.10	6.65@7.65	5.70@7.10
Detroit	6.45@8.40	6.75@7.80	7.10	6.85@6.90

Prices by size of Sunkist brand oranges were reported to the California Fruit Growers' Exchange as follows. (N.) designating navels and (V.) Valencias:

	80s	100s	126s	150s	176s	200s	216s	252s	288s	324s
NEW YORK—										
Mother Colony, Anaheim (V.)	...	6.65	7.70	8.40	8.95	9.30	9.40	9.40	8.55	7.15
Golden W, Whittier Groves (V.)	...	...	...	8.25	8.80	9.05	8.90	8.65	8.20	7.25
Highway, Narod (N.)	5.25	6.50	7.50	8.25	8.40	8.60	8.55	8.50	8.50	...
BOSTON—										
Mother Colony, Anaheim (V.)	...	7.35	8.30	8.95	9.45	9.90	9.60	9.60	8.85	7.80
Princess, Corona (V.)	...	...	8.05	8.75	9.10	9.85	9.65	9.30	8.35	...
Paul Neyron, La Verne (N.)	...	7.25	8.10	8.65	9.05	9.70	9.70	...	...	...
PHILADELPHIA—										
Reliable, La Habra (V.)	...	...	...	8.80	9.10	9.40	9.15	9.20	9.45	8.60
Paul Neyron, La Verne (N.)	5.45	6.20	7.20	8.00	...	...	...	...	...	...
CHICAGO—										
Mansion of Piru, Piru (V.)	...	...	7.75	8.40	9.00	9.40	9.15	8.75	8.50	...
Defiance, Downey (V.)	...	...	7.50	8.25	8.85	9.20	9.00	8.80	8.30	7.50
Gavilan, Arlington (V.)	...	...	7.00	8.00	8.55	8.80	8.70	8.35	8.20	7.05
Paul Neyron, La Verne (V.)	...	7.10	7.65	8.00	8.40	8.70	8.70	8.25	8.00	7.00
DETROIT—										
Airship, Fillmore (V.)	...	...	...	8.10	8.70	9.45	9.35	9.00	8.45	8.45
Paul Neyron, La Verne (N.)	5.50	6.60	7.30	8.30	8.75	9.50	9.50	9.45	9.45	...

Carlot sales averages per box were reported to the California Fruit Growers' Exchange on its own brands and to the Associated Press on all others as follows:

NEW YORK—Valencias about steady; navels strong; lemons easier, lower. Carlot sales: Forty-one cars oranges, nine cars lemons.

[The detailed brand-by-brand auction price listings for New York, Chicago, Philadelphia, Boston, Baltimore, St. Louis, Detroit and Pittsburgh (California Valencias, Navels, Lemons) continue in fine print.]

CHICAGO—Navels slightly lower; Valencias 176s to 252s about steady, balance lower in spots; lemons slightly lower, good demand. Carlot sales: Nineteen cars oranges, four cars lemons. Florida carlot sales: Four cars grapefruit, $5.05.

PHILADELPHIA—Best stock Valencias higher, balance easier; navels unchanged; lemons lower. Carlot sales: Fifteen cars oranges, five cars lemons. Florida carlot sales: Three cars grapefruit, $4.30.

BOSTON—Oranges strong and higher; lemons lower. Carlot sales: Ten cars oranges, three cars lemons. Florida carlot sales: Three cars grapefruit, $5.10.

BALTIMORE—Valencias opened higher, closed lower; lemons higher. Carlot sales: Three cars oranges, two cars lemons.

ST. LOUIS — Valencias unchanged; lemons unchanged, quality and condition considered. Carlot sales: Two cars oranges, one car lemons. Florida carlot sales: Two cars grapefruit, $4.15.

DETROIT—Valencias doing better, except poor stock 176s to 216s easier; navels doing better, except 176s and larger easier; lemons steady. Carlot sales: Six cars oranges, two cars lemons.

PITTSBURGH—Valencias steady; lemons easier. Carlot sales: Five cars oranges, two cars lemons.

LEMONS: Wonderland, SDF, Sunkist, Escondido 7.30; Hiddendale, SDF, Red Ball, Escondido 6.60; Reliable, NO, Sunkist, La Habra 7.45.

LEGION AND KIWANIS TO AID SCOUT DRIVE

GLENDORA, May 20.—To raise funds for the maintenance of Boy Scout activities in Glendora, Frank J. Gard Post, American Legion, will join forces with the Glendora Kiwanis Club in launching a drive on the 26th inst., it was officially announced today. The objective of the drive will be to raise $475 to pay for dues levied by the San Gabriel Valley Council, Boy Scouts of America, in addition to a small amount for the Scout cabin and for carrying on other work. Since the Scout drive for funds last fall, a second troop was organized and sponsored by local Kiwanians. The older troop is sponsored by the Legion, and both have capacity enrollments.

LEVY DECLARES TAX LAWS INADEQUATE

SAN FRANCISCO, May 20. (Exclusive)—Edgar C. Levy, Speaker of the Assembly and chairman of the joint legislative tax investigating committee, told the governors of the Civic League of Improvement clubs today the committee so far has found "California tax laws inadequate in every way; inequitable and confusing." The report to be submitted to the next Legislature by the committee, he declared, "will be impartial, based on facts as we found them. Theories will have no part in it."

Rabbi Called to Temple Post

LONG BEACH, May 20.—Rabbi Julius A. Leibert, who has been practicing law here since he left the pulpit of Temple Israel in 1928, has accepted a call to Temple Emanuel-El, Wilshire Boulevard and Manhattan Place, Los Angeles, according to announcement here today.

STATE WILL GET CHECK FOR BACK WATER FEES

By a "Times" Staff Correspondent

WASHINGTON, May 20. (Exclusive)—California shortly will receive a check for $108,279 from the Federal government as its share in back water power fees derived from private operations on power sites in the State. Also from now on the State will get $30,000 a year in such fees instead of $5000 as formerly. The retroactive payment and new "split" for the future result from a ruling made today by Comptroller-General McCarl. Credit for the ruling is due Representative Englebright of Nevada City, Cal., who saw the State was not receiving its proper share in power revenues and took the matter up with McCarl as the representatives of Gov. Young.

LIVE-STOCK MARKET

(Furnished by Federal-State Live-stock Market News Service)

ESTIMATED RECEIPTS

	Cattle	Calves	Hogs	Sheep
Los Angeles	75	25	200	2,200
Chicago	8,500	3,000	23,000	11,000
Kansas City	5,000	1,000	9,000	8,000
Omaha	7,500	500	11,000	11,000
St. Paul	2,000	1,800	4,500	200
Denver	1,000	100	1,700	1,000
Fort Worth	1,300	500	800	1,500
Total	25,275	6,925	50,200	35,900
Week ago	20,900	7,425	53,900	30,850

LOS ANGELES MARKET

CATTLE—Fresh receipts were very light but approximately 850 cattle held over from Monday were available and moved slowly at steady to 25c lower rates. Bulk of the odds and ends of low quality stock were cleaned up but a few loads were still unsold. The market carries a weak undertone and many members of the trade anticipate further declines.

Two loads of 989 to 1003-pound California steers made 10.35 with several loads of Mexican steers ranging from 802 to 904 pounds at 8.50@9.35; plainer lots and part loads going at 7.00@8.50, averaging 846 to 1096 pounds.

A few odd head of heifers made 8.50@9.50, with shelly kinds down to 6.00. Medium to low good cows ranged from 7.25@7.75, with a few at 7.85 and common kinds numerous on down to 6.50. Low cutters and cutters bulked at 3.25@6.25, with odd strong weight cutters to 6.50. Common to medium bulls brought 5.50@7.00, with cutter kinds down to 4.00.

CALVES—Light fresh receipts and a few holdovers met with a good demand with prices about in line with other killing classes. A package of good vealers made 13.60, with others at 13.00@13.50. Plainer vealers and weighty calves brought 10.00@12.50, with light culls down to 7.00.

HOGS—A steady deal quickly disposed of the two rail loads and few trucked-in hogs available early, a load that arrived about noon being unsold. A load of 177-pound Nebraska butchers topped at 11.50 with a load of 186-pound Colorados at 11.35. A few 185-pound truck-ins brought 11.25, with 191-pound local fed butchers at 11.00, and some 241-pound weights at 9.85. A few packing sows scored 8.25@8.50.

SHEEP—The good supply of ewes and lambs were rather slow to move and prices were fully 25c lower on both classes with some sales off more. Five decks of good 81-pound spring lambs brought 10.10 straight and five decks of plainer and lighter lambs were unsold. About three decks of 109 to 117-pound shorn ewes brought 4.25, two decks carrying a 10 per cent sort at 3.25. Several part decks of cull and common 89 to 104-pound shorn ewes made 1.50@3.00, with a deck of medium ewes unsold.

YESTERDAY'S QUOTATIONS

Slaughter cattle and calves: Steers, 1100 to 1300 pounds, good, 10.75@11.25; 950 to 1100 pounds, good, 10.90@11.40; 800 pounds up, medium, 9.85@10.90; common, 7.50@9.85. Heifers, 850 pounds down, good, 9.25@10.25; common and medium, 6.75@9.25. Cows, good, 7.75@8.25; common and medium, 6.50@7.75; low cutters and cutters, 3.25@6.50. Bulls, yearlings excluded, good beef, 7.00@8.00; cutter to medium, 4.50@7.00. Calves, 500 pounds down, medium to choice, 10.00@12.75; cull and common, 7.00@10.00. Vealers, milk fed, good and choice, 12.50@13.75; medium, 10.25@12.50; cull and common, 7.50@10.25.

Hogs: Medium weight, 200 to 250 pounds, medium to choice, 10.50@11.40; light weight, 160 to 200 pounds, medium to choice, 10.65@11.50; light lights, 130 to 160 pounds, medium to choice, 10.50@11.50. Packing sows, rough and smooth, 8.00@9.00. Slaughter pigs, 90 to 130 pounds, medium to choice, 9.00@10.75. (Soft or oily hogs and roasting pigs excluded in above quotations.)

Slaughter sheep and lambs: Spring lambs, good and choice, 9.75@10.50; medium, 8.75@9.75; cull and common, 7.00@8.75. Ewes, 120 pounds down, medium to choice, 3.25@4.50; all weights, cull and common, 1.50@3.25.

OUTSIDE MARKETS

SOUTH SAN FRANCISCO, May 20. (AP)—Hogs, 350; steady; two loads 160 to 195-pound Utahs, 11.50; car 175-pound Californias, 11.25. Packing sows, 8.50@8.75.

Cattle, 250; holdovers, 115, slow; early sales steady; three loads steers, balance cows; load good fed 1000-pound Utah steers, 11.50; load fed 1050-pound heifers over Montanas, 10.60. Good heifers absent. Load good fed 1003-pound Utah cows, 8.60, steady; load common grassers, 6.00; few packages low cutters and cutters, 3.50@5.00. Bulls absent, quoted 7.50 down.

Calves, 10. Undertone steady; good to choice vealers quoted to 11.50.

Sheep, 1170, all holdovers, weak to 25c lower than yesterday morning; four loads 86 to 89-pound holdover wooled lambs, 7.25@7.50; car 77-pound shorn, 7.25. Ewes absent, quoted 4.25 down. Late yesterday, three loads 65 to 70-pound spring lambs, 8.00@8.25.

CHICAGO, May 20.—Hogs, 23,000; mostly 10c lower; top, 10.30; bulk 9.90@10.25; packing sows, 9.15@9.65; butchers, medium to choice, 9.60@10.30; packing sows, 9.00@9.65; pigs, medium to choice, 9.00@10.00.

Cattle, 8500; calves, 3000; slaughter classes, steers good and choice, 11.25@14.25; fed yearlings, good and choice, 11.25@12.25; heifers, good and choice, 10.00@12.25; cows, good and choice, 7.75@9.75; vealers (milk fed), good and choice, 10.50@13.00; stocker and feeder steers, good and choice, 9.75@11.00.

Sheep, 11,000; fairly active; springers 25@40 higher; shorn lambs, 9.50@9.75; spring lambs, 11.00@11.25; top to city butchers, 11.40 for 80-pound Californias; fat ewes, 5.00@5.50; slaughter classes spring lambs, good and choice, 10.75@11.75; lambs, good and choice, 8.85@9.90.

KANSAS CITY, May 20.—Hogs, 9000; mostly 10@15c lower; top, 9.90; bulk desirable, 9.75@9.85; packing sows, 8.35@9.00; stock pigs, 8.75@9.60.

Cattle, 5000; choice 1161-pound steers, 12.00; bulk fed steers around 9.50@11.75; fat light yearlings early, 9.50@11.00; butcher cows, 6.50@8.00; practical veal top, 11.50.

Sheep, 8000; fed lambs and springers mostly 25@40c higher; Arizona spring lambs to shippers, 10.75; wooled lambs, 9.85; shorn ewes, 5.25.

DENVER, May 20.—Hogs, 1700; 10@20c lower; top, 9.80 on 200 to 220 pounds; early bulk, 9.65@9.80.

Sheep, 1900; no early indications; odd head native springers, 9.25; few clipped ewes, 5.00.

Cattle, 1000; two loads 1092-pound fed steers, 10.50; several loads heifers, 9.25@10.10; light cows, 8.50; vealers up to 14.00.

BUTTER AND EGGS

LOS ANGELES

Closing prices quoted are corrected daily by Produce Exchange of Los Angeles.

Butter

Extra	37
Prime first	35
Standard	34
Firsts	34

Eggs

Extra	26½
Fresh firsts	25½
Case count	23½
Medium	22½
Small	16

SAN FRANCISCO, May 20. (AP)—Net wholesale prices:
Butter, 92 score, 37; 90 score, 34.
Eggs, No. 1 extra small, 19½; No. 1 candled extra, 27½; No. 1 candled extra medium, 22½.
Cheese, California fancy flats, 18½.

CHICAGO, May 20. — Butter, firmer; receipts, 17,351; creamery extras, 33½; standards, 33½; extra firsts, 31½@32½; firsts, 29½@30½; seconds, 26½@27½.
Eggs, steady; receipts, 32,894; extra firsts, 21½@22; graded firsts, 20½; ordinary firsts, 19@19½; storage packed firsts, 23¾; storage packed extras, 24 1-3.

NEW YORK, May 20. — Eggs, irregular; receipts, 65,793; mixed colors, unchanged; near-by hennery brown, extra, 26@26½.
Butter, steady; receipts, 24,280; creamery first (88-91 score.) 30½@34.
Cheese, steady; receipts, 349,260.

CHEESE PRICES

No. 1	New York Flats	.34
No. 2	New York Twins	.33
No. 3	New York Cheddars	.34
No. 4	Wisconsin Twins	.28

[illegible: Nos. 5–28 of the cheese price list (Wisconsin Daisies through Roquefort)]

SIGNS POINT TO SUICIDE OF BROKER

Chicago Financier's Body Found Near Home; Had Been in Ill Health

KENTLAND (Ind.) May 20. (Exclusive)—William Simons, member of a prominent Indiana family, former business partner of ex-Governor Warren T. McCray of Indiana, and a broker on the Chicago Board of Trade for the last twenty years, was found dead early today on a roadside three miles north of here, his country home. Three bullet wounds were found in his head and body.

Although investigating the possibility that Mr. Simons met foul play, Sheriff Bartholomew and Coroner Kenoyer of Newton county declared the indications point to suicide.

A revolver with four discharged cartridges in the chamber was found near the body. Two loaded shells of the same make and caliber as those in the revolver were found in Simons's pocket. The victim had been in bad health since an automobile accident in which he was severely injured five years ago, and lately he had suffered new business reverses.

MEDICINE TABLETS MENACE CHILD'S LIFE

LAGUNA BEACH, May 20.—Unconscious since last Saturday, Mary Coe, 3-year-old daughter of Mr. and Mrs. Coe of Poplar street, is putting up a battle for her life, and, according to Dr. B. B. Mason, physician in charge, the child may live. During the mother's brief absence from the room, the little girl ate almost a full box of tablets and lapsed into unconsciousness in a short time. The tablets had been given to the child as medicine and while her mother was out she got the box from a cupboard and helped herself.

ARCHBISHOP'S ILLNESS CAUSES NEW ANXIETY

LONDON, May 20. (AP)—Serious illness of Archbishop Lord Davidson, recently Archbishop of Canterbury, is causing some anxiety. The present Archbishop of Canterbury, preaching at Southwark Cathedral yesterday, referred to the aged prelate as lying "in bed not so much of sickness as of weakness, where with quiet and fortitude and patience he is awaiting the call to rest."

What is the Key to Successful Investing

Why Do Some Men Accumulate Wealth More Readily Than Others?

Most men with large fortunes started with moderate means. But they learned the secret of accumulating earnings and avoiding losses.

They closely followed known principles, and a definite investment plan. They based their opinions on facts and advice which you can easily obtain.

We will gladly explain these principles, and tell you how the Babson's Reports can help you. This plan can help you ... and earn maximum profits. Send for Free booklet Now!

The Babson Statistical Organization, Div. 12-16 Babson Park, Mass.
Name
Address

Complete Brokerage Service

Odd Lots—Bought and sold for cash or on a Convenient Margin Plan.

Current Statistical Reports on any Listed or Unlisted Security available at your request. No obligation.

E-K-FLEMING & CO.
115 West Seventh St.
Ph. TUcker 3271 Los Angeles

AMERICAN COMMONWEALTHS POWER CORPORATION

Annual Report

The Annual Report of American Commonwealths Power Corporation and its five major subsidiary companies reflects the extent of its operations as one of the major public utility systems of the country.

The development of gas and electric generating and distribution facilities has continued throughout the year at an unprecedented rate, in response to a steadily increasing demand for gas and electricity for domestic and industrial purposes in the areas served.

The acquisition of additional utility properties, conservatively financed, has added to the diversity of services and the stability of earnings which make for strength in the investment of securities of this System, now serving a population estimated at over 2,600,000 in 383 communities.

The expansion of the System has been made only after careful analysis and selection of properties with a view to operating in territories offering potential opportunities for growth, both as regards population and industry.

A history of American Commonwealths Power Corporation, its earnings, statistical data, and services rendered are contained in the Annual Report for the year 1929, just issued, which will be sent to those interested upon request.

Address Secretary

American Commonwealths Power Corporation

120 Broadway—New York

SUMMER RADIO TO BE LIGHTER

But Quality Will Continue to Mark Programs

KHJ Will Have Features Evening Broadcast

Night Club Inauguration to be One of Events

The Times Forum, KHJ, 1:30 p.m. Myra Nye, club editor of The Times on "Conventions and Achievements." World-wide news at 12:30, 4:45 and 10 p.m.

BY JOHN S. DAGGETT

Summer broadcasting, while undoubtedly playing to smaller audiences and with the added factor of static, will show no let-down in quality and extent of programs. Lighter types of programs may prevail with particular attention to dance music for the summer ... The radio audience will be maintained to some extent by the rapidly increasing use of public address systems at picnic and camp grounds and through the increasing number of automobile radios and portable sets.

Leading stars such as Amos 'n' Andy will continue through the summer. Will Rogers will talk on Sunday's weekly, for at least ... more months and reports have it that Chic Sale has been signed for a series of appearances.

It is forecast that many hours of radio will be devoted to politics, particularly in congested eastern districts, because campaigns ... in Congress and for State and local offices have already been ... with radio as a heavy ... Both of the nation-wide ... chains are now specializing in news events and this service, it is understood, will be continued by the news editors of the respective chains.

Local stations have already started their plans for summer programs that will vie with any presented in other parts of the country.

HITS ON THE DIAL TODAY

KHJ at 6 tonight will officially welcome WPG, Atlantic City, with a special presentation, including ... by Gov. Larsen of New Jersey, Mayor Ruffu of Atlantic City, and the president of the Columbia Broadcasting System. Music ... by a male chorus and orchestra will open the program. ... short organ recital played on the ... theater organ in the world will be broadcast. Then WBBM, Chicago, will pick up Ted Weems and his dance orchestra. ... New York comes a comedy ... with incidental songs featuring Bradford Browne and Al Llewellyn. WCAU, Philadelphia, will offer ... Harmonica Band. At ... Raymond Paige and ... Symphonists will delight ... a half-hour of concert and popular music. At 8 tonight the ... Forty-niners present another chapter in the early history of California. Last week the band ... Murrieta's life was given ... way that pleased radioland. At 9:30 tonight Ted White inaugurates his Top of the World Night Club. The entire KHJ staff will ... the cast and the night club should be a wow.

At 6:45 tonight over KFJ Chinese noted dramatist, Mei Lan-Fang, will be presented. A petition ... of ceremonies from China ... officiate. Mei Lan-Fang's visit to the United States is subsidized by the Chinese government in the interest of Chinese art. At 8 tonight this station features ... Dyer, contralto, in ... of lieder and operatic arias ... be followed at 9:15 by the ... of Blue, Mart and Lill. ... p.m. Eva Olivotti, James ... and orchestra will hold ... with an hour of duos and solos ... High Jinks, the Love Parade ... Marie and Chu-Chin-Chow.

HOUR OF SINGING

KECA at 5:30 p.m. offers an hour ... by Wilfred Glenn, Elizabeth Lennox, Elliott Shaw and ... quartet. Compositions of ... Verdi, De Koven and ... will be included. At 6:... Grantland Rice, national sports authority, will interview a sports celebrity. At 8 tonight the ... Quintet will present an ... repertoire including Amani, ... Desert Song," Bach's ... and "Chere Nuit."

KFWB at 6 this morning brings ... the sun a lot of fun from the Los Angeles Breakfast Club. James ... Farrell, president of the United States Steel Corporation, Capt. Robert Dollar and other leaders of the Foreign Trade Convention now in session here will be heard. "Topsy and Eva," the Duncan Sisters, have something new up their sleeves, the ... Mosconi Brothers and ... will provide the entertainment. Marilyn Miller will be guest of honor at George Olsen's at 8:30 tonight.

FRENCH RAIN GREETS PERSHING AND EDGE

THIAUCOURT (France) May 20. —A cold, drizzling morning greeted Ambassador Edge and Gen. Pershing today on their visit to this American military cemetery. It was the kind of a day so often experienced in the Argonne by the 4151 American doughboys who lie in their marked graves here. The two Americans were received by the chief ... Prefects and Mayor Mauclair of Thiaucourt. The visitors had asked that there be no official welcome, suggesting it be reserved for the party of Gold Star Mothers expected here Thursday.

INDIAN EDUCATION POST TO BE FILLED

WASHINGTON, May 20. (Exclusive)—The Civil Service Commission, upon request of Secretary Wilbur, today announced an examination to fill the post of director of education in the Indian service. Applications will be received up to June 18, next. The position pays $5600 to start, with a maximum up to $6400. The appointment is being made to fill the vacancy resulting from the transfer of H. B. Peairs, present director, to the superintendency of the Haskell Institute in Kansas.

What is the Key to Successful Investing?
Why Do Some Men Accumulate Wealth More Readily Than Others?
Most men with large fortunes started with moderate capital. But they learned the secret of accumulating earnings and avoiding losses.
They closely followed certain known principles, and a definite investment plan. They based their opinions on facts and advice which you can easily secure.
We will gladly explain these principles, and tell you how, thru Babson's Reports, our investment plan can help you minimize risks and earn maximum profits. Send for Free booklet Now!
The Babson Statistical Organization, Div. 12-16 Babson Park, Mass. (The Largest Statistical Community in America) Send me FREE complete details, and your booklet "$6,000 to $600,000."
Name
Address

Complete Brokerage Service
Wire Connections to All Markets.
Odd Lots—Bought and sold for cash or on Convenient Margin Plan.
Current Statistical Reports on any Listed or Unlisted Security available at your request. No obligation.
E-K-FLEMING & CO. STOCKS—BONDS
115 West Seventh St. Ph. TUcker 2221. Los Angeles

SUMMER RADIO TO BE LIGHTER

[...] Quality Will Continue to Mark Programs

[...] Will Have Features in Evening Broadcast

[...] Club Inauguration to be One of Events

[...] Times Forum, KHJ, at [...] p.m. Myra Nye, club editor of The Times on "Convention [...]." World-wide news at 12:30, 4:45 and 10 p.m.

BY JOHN S. DAGGETT

[...] broadcasting, while un[...] playing to smaller audi[...] and with the added factor of [...] will show no let-down in [...] and extent of programs. [...] types of programs may pre[...] with particular attention to [...] music for the summer vaca[...]. The radio audience will be [...] to some extent by the [...] increasing use of public ad[...] at picnic and camping [...] and through the increasing [...] of automobile radios and [...].

[...] stars such as Amos 'n [...] will continue through the [...]. Will Rogers will talk on [...] weekly, for at least two [...] months and reports have it [...] Chic Sale has been signed for [...] of appearances.

[...] forecast that many hours of [...] will be devoted to politics, [...] in congested eastern [...] because campaigns for [...] Congress and for State and [...] offices have already been for[...] with radio as a heavy ad[...]. Both of the nation-wide [...] are now specializing on [...] events and this service, it [...] will be continued by [...] news editors of the respective [...].

[...] stations have already [...] their plans for summer pro[...] that will vie with any pro[...] in other parts of the coun[...].

[...] ON THE DIAL TODAY

[...] at 6 tonight will officially [...] WPG, Atlantic City, when [...] presentation, including ad[...] by Gov. Larsen of New Jer[...] Mayor Ruffu of Atlantic City [...] president of the Columbia [...] System. Musical [...] by a male chorus and or[...] will open the program. Next, [...] organ recital played on the [...] theater organ in the world [...] broadcast. Then WBBM, [...] will pick up Ted Weems [...] dance orchestra. Then [...] New York comes a comedy [...] with incidental songs featur[...] Bradford Browne and Al Llew[...]. WCAU, Philadelphia, will of[...] Harmonica Band. At 7 [...] Raymond Paige and his [...] Symphonists will delight you [...] half-hour of concert and [...] music. At 8 tonight the [...] Forty-niners present an[...] chapter in the early history [...]. Last week the bandit [...] Murrieta's life was given [...] way that pleased radioland. [...] Ted White inaugu[...] Top of the World Night [...]. The entire KHJ staff will be [...] cast and the night club [...] a wow.

[...] tonight over KFJ China's [...] dramatist, Mei Lang-[...] will be presented. A petite [...] of ceremonies from China [...]. Mei Lan-Fang's visit [...] United States is subsidized [...] Chinese government in the [...] of Chinese art. At 8:45 [...] this station features [...] Dyer, contralto, in thirty [...] of lieder and operatic arias [...] followed at 9:15 by the Two [...] Mart and Lill. At [...] Eva Olivotti, James Bur[...] and orchestra will hold the [...] an hour of duos and solos [...] High Jinks, the Love Parade, and Chu-Chin-Chow.

[...] OF SINGING

[...] at 5:30 p.m. offers an hour [...] by Wilfred Glenn, Eliza[...] Lennox, Elliott Shaw and a [...] quartet. Compositions of [...] Verdi, De Koven and [...] will be included. At 6:30 [...] Rice, national sport [...] will interview a sports [...]. At 8 tonight the [...] Quintet will present an ex[...] repertoire including Amani's "[...] Desert Song," Bach's [...] and "Chere Nuit."

[...] at 6 this morning brings [...] a lot of fun from the [...] Breakfast Club. James [...], president of the United [...] Corporation, Capt. Rob[...] and other leaders of the [...] Trade Convention now in [...] will be heard. "Topsy [...]," the Duncan Sisters, have [...] up their sleeves, the [...] Moscoui Brothers and [...] will provide the entertain[...]. Marilyn Miller will be guest [...] at George Olsen's at 8:30.

[...]CH RAIN GREETS PERSHING AND EDGE

[...] (France) May 20. [...] drizzling morning greet[...] Edge and Gen. Per[...] today on their visit to this [...] military cemetery. It was [...] of a day so often experi[...] in the Argonne by the 4151 [...] doughboys who lie in their [...] graves here. The two Amer[...] were received by the chief [...] Prefects and Mayor Mau[...]. The visitors had [...] that there be no official wel[...], saying it be reserved for [...] of Gold Star Mothers ex[...] Thursday.

[...]AN EDUCATION POST TO BE FILLED

[...]INGTON, May 20. (Exclu[...])—The Civil Service Commis[...] request of Secretary Wil[...] announced an examina[...] to fill the post of director of [...] in the Indian service. [...] will be received up to [...] next. The position pays [...] start with a maximum up [...]. The appointment is be[...] to fill the vacancy result[...] the transfer of H. B. [...], former director, to the su[...] of the Haskell Insti[...].

RADIO DIAL

KMTR—570 K. 526 M.
KFI—640 K. 468.5 M. (C)
KMPC—710 K. 422.3 M.
KELW—780 K. 384.4 M.
KTM—780 K. 384.4 M.
KHJ—900 K. 333.1 M. (C)
KFWB—950 K. 315.6 M.
KFVD—1000 K. 299.8 M.
KNX—1050 K. 285.5 M.
KMIC—1120 K. 276.7 M.
KGFJ—1200 K. 249.9 M.
KECA—1430 K. 209.7 M. (C)

(From Programs Submitted by Stations)
(ALPHABETICALLY ARRANGED)
(C)—Denotes chain broadcast.
(F)—Denotes feature program.

6 to 8 a.m.

KECA—Exercises at 7:15; Aunt Jemima, 7:45.
KFI—Market reports at 6:30; Chester Hand, tenor, 6:45; Leslie Brigham, baritone, 7:30.
KHJ—Recordings, 7-7:30; Cole and Cohe, humor, 7:30; band music, 7:45.
KMTR—Discovery hour, 6-6:45; psychologist at 6:30; Breakfast Club frolic, 7-9.
KNX—Exercises commencing at 6:45.
KTM—Eye Opener; Ranch Hour at 7.

8 to 10 a.m.

KFI—Shell Happy Time (C) (F:) household talks, (C.)
KFWB—L. A. Breakfast Club frolic, 8-10. (F)
KHJ—C.B.S. Revue (C.) 8; stock exchange reports, 8:30; feminine fancies at 9:20; KFRC.
KMPC—Pot o' Gold, 8:30.
KMTR—Prolie to 9; home talk; music.
KNX—Prayer; time signals, 9.
KTM—Bert's Best Bets at 9; Spanish Troubadors, 8.

10 a.m. to 12 Noon

KECA—Canny Cook Hour, 11:45 (C:) musical memories, 11:30.
KFI—Kali Hawaiian Trio at 10; Woman's Magazine of Air, 10:30 (C.) Grace Mead, ballads, 11:30; French lesson, 11:45.
KFWB—Melody Boys, 10:30; Billy Van at 11:30.
KHJ—Sammy Carr, 10:30; Agnes White, 10:45; Ted White, songs, 11; June Parker and Nell Larsen, 11:30; Columbia Ensemble, 11:15 (C.)
KMPC—Hawaiian program, 10:30.
KMTR—Happiness Girl at 10; Ralph Little's Orchestra, 10:30; organ, 11:30.
KNX—Eddie Albright's 10 o'clock family; Dorothy Chase and Charis Players, 11:30 (F:) Hungarian Ensemble, 11.

12 Noon to 2 p.m.

KFI—U.S. Agriculture talk at 12.
KFWB—Orchestra and soloist at 12; Variety Serenaders, 12:30.
KHJ—Concert orchestra; Times world-wide news, 12:30; Kiwanis Club, 12:45; Times Forum, Myra Nye, Times' Club Editor, 1:30.
KNX—Piano Twins and guitar, 12; Bookworm, 1:30.
KMPC—Musical program, 1:30.
KMTR—Prosperity hour, 12:15; Banjo Boys, 1:15.
KTM—Organ reveries at 1.

2 to 4 p.m.

KECA—Jerome Powers, pianist; Back of News in Washington (C.) 3:30; jazz pianist, 3:45; German lesson, 3:15.
KMPC—U.S.C. lectures at 3; southern melodies, 2.
KFWB—Portland vs. Hollywood, 2:10.
KFI—Sylvia's Happy Hour, 2:30 (F:) Noreen Gammill and character sketches, 3:30 (F:) ballads, 3:45.
KHJ—Happy Go Lucky Hour, 2; (F) (C:) talk on gardens at 3; Book Reviews at 3:30.
KMTR—Spanish program, 2:30; Palais Ballroom orchestra, 3-4.
KNX—Jingle Man, 2; organ recital at 3, and Sackett Trio.
KTM—Food for Thought at 1:45.

4 to 6 p.m.

KECA—Billie Burke, violinist, 4:15; Halsey-Stuart hour, 5 (C:) Palmolive hour, 5:30 (C.)
KMPC—U.S.C. program; Cuckoo Clock, 5:30.
KFI—Jazz pianist at 4; KFI News Bureau, 4:15; Big Brother, 4:30; Storyman, 5; Della Curley, soprano, 5:30.
KFWB—Earl Gray's orch. after game.
KHJ—Charlie Wellman, 4; world-wide news at 4:45; Nell Larsen and organ, 5.
KNX—Music, 4-5; travelogue at 5; Big Brother, 5:15.
KMTR—Records at 4.
KTM—Date book, 4:30.

6 to 7 p.m.

KECA—Coca Cola program, 6:30 (C) (F.)
KFI—Ballads, 6; Sierra Male Quartet, 6:30; Mei Lan Fang, Chinese dramatist, 6:45.
KFWB—Salon Orchestra and soloist; Harry Jackson's Entertainers, 6:30.
KHJ—WPG, Atlantic City radio welcome (C) (F.)
KMTR—Organ recital at 6; saxaphone ensemble, 6:30.
KNX—Hungarian Ensemble, 6:30; Lucie Lee, organist, at 6.

7 to 8 p.m.

KECA—Radio Undertakers at 7; Amos n' Andy, 7:30 (C:) Literary Digest, 7:45, (C.)
KFI—Ray West's Cafe, 7:30, (F:) Bob Monte at 7.
KFWB—Cecil and Sally; Dumb-bell program, 7:10.
KHJ—Sierra Symphonists (F.) 7; Don Lee Symphony at 7:30.
KMTR—Parisian Nights, 7; Popular Composers, 7:30.
KNX—Musicale, 7:30 (F:) Radio skit; Eddie Albright (F.)

8 to 9 p.m.

KECA—Parisian quintet (C.) 8; Julie Keller, harpist, 8:30; Winnie Fields Moore Travelogue, 8:45 (F.)
KFI—Jack and Ethel (C) (F) 8:30; Maurine Dyer, 8:45; 3 Skippers.
KFWB—Ray Martinez string and bows; George Olsen and his music, 8:30.
KHJ—"Romantic California" (F) at 8; KFRC dance band, 8:30.
KMTR—Musical comedy, 8; Little Syncopators, 8:30.
KNX—Bert Butterworth at 8; Amore Symphony, 8:30.
KTM—Santa Monica Band, 8-9.

9 to 10 p.m.

KECA—String ensemble with harpist.
KMPC—U.S.C. lectures; detective stories (F) 9:30.
KFI—Eva Olivotti and James Burroughs and orchestra (F.) 9:30.
KFWB—"Rainbow Trail" at 9. Etchings in jazz, 9:30.
KHJ—Ted White's Night Club, 9:30 (F.)
KMTR—Miniature salon orchestra, 9; Happy Harry, 9:30.
KNX—Sporting events, 9; concert orchestra at 9:30.
KTM—Twilight memories at 9; trio, 9:30.

10 p.m. to midnight

KECA—Ray West's Orchestra, 10 (C.)
KMPC—Hill Billies, 10-11.
KFI—Cafe Max Fisher, 10:30; Marrine Dyer, soprano, 10:15.
KFWB—Irving Aaronson's orchestra, 10-.
KHJ—Times' world-wide news at 10; Burtnett's dance orchestra.
KMTR—Dance orchestra, 10; "8 Ball" at 12; musical revue, 11-12.
KNX—Johnny Hamp and Kentucky Serenaders.
KTM—Organ.

Midnight to 1 a.m.

KHJ—Organ.
KNX, KTM, KMPC—Records.

BARBERS REGULATED BY ORDINANCE NOW

VISALIA, May 20.—Barber shops here hereafter must close not later than 6 p.m. on week days and 9 p.m. on Saturdays and 10 o'clock on evenings preceding outstanding national holidays. Members of the City Council decreed to this effect at this week's meeting. The ordinance was presented by Attorney Adolph Feirbach. It will be a misdemeanor for violation of the ordinance, punishable by a fine not to exceed $100 or jail sentence not to exceed thirty days, or both.

MAN WHO SHOT SELF SUCCUMBS TO WOUND

James Beaver, 56 years of age, of 1548 West Jefferson street, a retired business man, who shot himself in the abdomen with a revolver on Monday night, died at the General Hospital yesterday morning. The police were told by his widow that Beaver had been despondent because of ill health.

UTILITIES MEET TOMORROW

Peoples' Utilities League announces a meeting for 8 p.m. tomorrow at the Fremont school, Second and Fremont streets. Charles T. Spradling, scientist, author and lecturer, will speak on municipal ownership of public utilities and bus lines.

FLYER BURIED AT PRESIDIO

SAN FRANCISCO, May 20. (Exclusive)—The body of Al R. French, 34-year-old pilot for the Standard Oil Company, who crashed near Pasco, Wash., last Thursday, was interred today in the national cemetery at the Presidio with military honors.

CAB BANDIT WOUNDED IN WILD RACE

Officers Battle Man as Cars Dash Through Traffic; Prisoner May Die

A pistol battle between a bandit in a stolen taxicab and two policemen in a police car, that lasted for almost a mile along Mission Road, was witnessed by hundreds of motorists returning from downtown shortly before midnight. The battle ended at Marengo and Mission Road when one of the policemen's bullets crashed through the rear window of the cab and hit the bandit in the back.

After being struck the bandit apparently lost control of the car and it careened from one side of the road to the other, imperilling motorists going both ways, until it smashed into a telephone pole. The wounded man gave his name as Joe Schmidt, 54 years of age. He said he recently came here from San Francisco. At Georgia-street Receiving Hospital doctors say he may die.

The spectacular nature of the battle, according to the two officers, Policemen Chitwood and Woolman, was featured by the cunning manner in which the bandit took advantage of the road clearance occasioned by the siren on the police car. Before he was wounded Schmidt swung the cab through the spaces left when other motorists stopped their cars at the siren's sound.

The cab was stolen from G. H. Hess driver for the Yellow Cab Company. He had answered a telephone call to 1040 Richmond street When he pulled up to the curb the bandit stepped out and pointed a pistol at him. He robbed Hess of $7 and then climbed into the driver's seat and pulled away. Just then the police car passed and Hess signaled to the policemen who gave chase.

SOUTH AIDS CHINESE IN NORTH AREA

Canton Officials Send 10,000 Troops to Nanking; Rebels Plan Drive

SHANGHAI, May 20. (Exclusive) The decision yesterday of both the loyal Cantonese troops and the Kwangsi rebels in Southern China to transfer forces to the Yangtze Valley in North China became effective today when the Canton government commandeered steamers and dispatched 10,000 loyal troops under Gen. Miao Bing-Wan and Gen. Tan Tao-Yuan to Nanking for the purpose of assisting Gen. Chiang Kai-Shek, head of the Nationalist troops in the north.

Simultaneously several thousand Kwangsi rebel troops and the "Ironsides" divisions under Gen. Lit Sung-Jen, Gen. Beit Hung-Chi and Gen. Wang Shu-Hung opposing the government who were recently defeated by the Cantonese forces loyal to the government, have announced the decision immediately to march into Hunan Province for the purpose of turning over the regime favorable to the Nanking government, following which they will march on to Hankow.

The defeated Kwangsi troops evacuated Hanning and Lieuchofu this morning, enabling the Cantonese loyalist forces to occupy the cities without fighting.

Town Refuses to Be Mother for New Area

Unique balloting on an annexation proposition revealed itself in a count of ballots last night in which the town of Willowbrook by a vote of 318 to 142 denied an adjoining tract to the west the right to attach itself to County Waterworks District No. 10, although the residents of the tract voted unanimously to join the water district comprising Willowbrook.

County Registrar of Voters Kerr revealed the unusual vote of a community thwarting annexation and expansion in the comparison of the existing district's vote with the ballots of the district desiring annexation, which was 35 to 0.

The proposition to the ballot included the incurring of a $20,000 bonded indebtedness to the district, if amalgamated, for the purpose of paying expenses of improvements for the purposes of supplying more water, according to the sample ballots.

The area which desired annexation to the town and water district of Willowbrook, according to Kerr, is approximately ten blocks to the west, residents of which voted unanimously to enter the Willowbrook district, but were refused admittance more than two to one.

More Americans to Meet British King and Queen

LONDON, May 20. (Exclusive)—Fourteen American women will be presented at the third and fourth Buckingham Palace courts next week, the 27th and 28th inst., by Mrs. Charles G. Dawes, wife of the American Ambassador.

Those to be presented at the third court are: Mrs. Guy Goff of Clarksburg, W. Va.; Miss Carolyn Widman, Brooklyn, N. Y.; Miss Helen Howell, Lincoln, Neb.; Miss Vera Bloom, New York City; Mrs. Frederick Thwaits, Milwaukee; Mrs. George Carr, Chicago; Miss Elizabeth Plankinton, New York City, and Mrs. George Phelps, Detroit.

Those to be presented at the fourth court are: Mrs. Jacob Bauer, Chicago; Mrs. Edward Spafford, New York City; Miss Maxine Adams, Rexburg, Idaho; Mrs. Hoffman Nickerson, Oyster Bay, N. Y.; Miss Carolyn Leech, Louisville, Ky., and Mrs. Franklin Terry, New York City.

SHIPPING NEWS AND ACTIVITIES AT LOS ANGELES HARBOR

SHIP OPERATING PACT IN EFFECT

North German Lloyd-Hambu[rg] Program Launched

New Liner Tacoma Arrives at Port on Maiden Trip

Ten Carrier Fleet to Ply on Europe-Pacific Lanes

BY WALDO DRAKE

Announcement yesterday of unified operation of the European-Pacific fleets of the Hamburg-American Line and North German Lloyd was signalized at the local port by arrival on her maiden voyage of Hamburg-American Line's new turbiner Tacoma. The 503-foot liner, with her sister ship Vancouver, due here in June, will give Hapag a total of seven modern passenger and freight vessels on the Pacific run, as against three steamers to be retained by North German Lloyd.

Ten-day frequency will be maintained by the merged fleets of ten ships, it was announced jointly yesterday by William P. Montague, district manager of Hamburg-American Line, and Harold C. Smith, district chief for Williams, Dimond & Co., coast agent for North German Lloyd. The new Tacoma and the motorliners Seattle, Portland, San Francisco and Oakland will fly the Hapag colors, while Hapag's Los Angeles and Vancouver, with North German Lloyd's steamers Donau, Schwaben and Este will operate under the North German Lloyd flag. The new schedule will be inaugurated on the 31st inst., with the departure from Hamburg of the new turbiner Vancouver. Sailings from all ports will be alternated by the two lines, with departure from Los Angeles for Europe on Fridays by Hapag ships and on Mondays by North German Lloyd carriers.

The Tacoma, in command of Capt. Wilhelm Walther, commodore of the European-Pacific service, brought in a record European cargo of 5000 tons for local discharge out of a total load of 7000 tons. She also brought in forty passengers and 8000 stems of bananas from Guatemala. Capt. Walther has previously operated out of this port with the Hapag liners Osiris, San Francisco and Los Angeles.

NEW MIDWEST RAIL AND WATER RATE SOON

Swayne & Hoyt's Gulf Pacific Line will next month have available the through rates from Indiana and Illinois points to Pacific Coast ports on canned goods, soap, lye, iron and steel, recently named by the Illinois Central Railroad, it was announced yesterday by Harry G. Adam, Swayne & Hoyt general agent.

This is a development of the ruling by the Interstate Commerce Commission that the Illinois Central extend this tariff, theretofore including only the Redwood Line, to the Luckenbach Gulf Line. Illinois Central has voluntarily included Gulf Pacific in the through rates, according to Mr. Adam.

Claudette Colbert, star of the recent Paramount success, "Young Man of Manhattan," will depart from the local port tomorrow evening aboard the British motorship Cingalese Prince, of the Furness around-the-world service. She will be accompanied by her husband, Norman Foster.

Lewis Luckenbach, whose resignation as vice-president and general manager of the Luckenbach Line was announced last week, is expected here late this week from New Orleans. Mr. Luckenbach, who has been the dominating figure in Luckenbach Line operations for the past six years, is reported to be coming to Southern California only to enjoy the sport of yacht racing. His champion eight-meter sloop Marin, which last March won the King of Spain Trophy, is here in readiness for the opening of the racing season this next week-end.

His arrival, however, is being anxiously awaited by those shipping men on the Coast who are interested in the report that the American-Hawaiian Steamship Company is about to buy the twenty-two-ship Luckenbach fleet.

With commencement of loading of the O. & O. freighter Golden Horn at the harbor today, a new record is predicted in outbound cargo movement for the American Hawaiian division of the line. Due to sail the 26th inst., the vessel will have on board 6000 tons of cargo, including 141,000 cases of petroleum products and miscellaneous shipments of old newspapers and canned goods.

The Golden River, sailing today for South China, will have on board 3500 tons of case oil, hides, sardines, cotton and gypsum.

Gus Jackson, 31 years of age, a longshoreman at the harbor, was sent to Seaside Hospital, Long Beach, early yesterday morning as the result of injuries received in unloading iron from the steamer Hamlin F. McCormick at Berth 177, police reported.

The injured man was declared to be suffering from a fractured skull and was given emergency treatment by Police Surgeon Horst of Wilmington.

AIR MAIL SCHEDULE

(Mail as early as possible.)

Eastbound (day schedule:) Leaves Los Angeles 7:35 a.m. daily, except Monday, connecting at Salt Lake City with eastern lines. Arrives Salt Lake City 2:45 p.m., Mountain Time; Chicago, 6 a.m., Central Time; New York City, 6:40 p.m., Eastern Time. (Closing time for eastbound mail: Arcade Station, 6:30 a.m.; airport, 7:35 a.m.; main postoffice and substations, 5:30 a.m.)

Eastbound (night schedule:) Leaves Los Angeles 7 p.m. daily; arrives Salt Lake City 2:45 a.m., Mountain Time; Chicago, 6 p.m., Central Time; New York City, 6:40 a.m., Eastern Time. (Closing time, Arcade Station, 6 p.m.; airport, 7 p.m.; main postoffice and substations, 5 p.m.)

Westbound (day schedule:) Leaves New York City 11 a.m., Eastern Time; Chicago, 8 p.m., Central Time; Salt Lake City, 9:10 a.m., Mountain Time; arrives Los Angeles, 5:25 p.m., Pacific Time.

Westbound (night schedule:) Leaves New York City 8 p.m., Eastern Time; Chicago, 8 a.m., Central Time; Salt Lake City, 9:30 p.m., Mountain Time; arrives Los Angeles, 4:15 a.m., Pacific Time.

Coastwise, northbound: Leaves Los Angeles, 11:45 p.m., daily; arrives Bakersfield, 12:50 a.m.; Fresno, 2 a.m.; San Francisco, 5 a.m.; Medford, Or., 8 a.m.; Portland, 10:30 a.m.; Tacoma, 12:30 p.m.; Seattle, 1 p.m. (Closing time for northbound mail: Arcade Station, 10:55 p.m.; air mail boxes, 9 to 10 p.m.)

Coastwise, southbound: Leaves Seattle, 11:45 p.m.; San Francisco, 12:50 p.m.; arrives Los Angeles, 5 p.m.

DAILY CATALINA SERVICE
(Except Sunday)

Leave Berth 185, Wilmington district, 9:30 and 10:10 a.m., 1:30, 3:30 and 6:30 p.m.
Arrive Berth 185, 9:45 a.m., 12:30, 2:15, 6:00 and 8:00 p.m.

SUNDAY

Leave Berth 185, 9:30 and 10:10 a.m., 1:30, 5:30 and 6:45 p.m.
Arrive Berth 185, 9:45 a.m., 12:30, 5:30, 6:45 and 10:00 p.m.

Sun, Moon and Tide

New: May 27; First: June 3; Full: June 10; Last: May 20

WEDNESDAY, MAY 21

Sun rises 4:48 a.m., sets 6:51 p.m.
Moon rises 1:18 a.m., sets 12:33 p.m.

TIDES, LOS ANGELES HARBOR

May	High	Low	High	Low
21	3:34 3.6	10:35 0.7	5:36 4.2	11:41 2.2
22	4:48 3.6	11:09 0.8	5:57 4.6	
	Low	High	Low	High
23	0:19 1.6	5:48 3.6	11:40 0.9	6:20 5.0
24	0:54 0.9	6:38 3.7	12:10 1.1	6:45 5.5
25	1:29 0.3	7:26 3.8	12:39 1.3	7:12 5.9
26	2:06-0.3	8:12 3.8	1:09 1.5	7:41 6.2
27	2:45-0.7	8:59 3.7	1:41 1.7	8:13 6.5

Note—Tides are given in order of occurrence; first column denoting time and second column height in feet above or below mean low water. Light face type denotes a.m.; black face, p.m.

SHIPPING

PASSENGER SCHEDULE
VESSELS ARRIVING

	Berth
Wednesday, May 21—	
Harvard, San Francisco, 10 a.m.	155
President Hayes, Manila via San Francisco, 4 p.m.	232B
Thursday, May 22—	
Ruth Alexander, Seattle via San Francisco, 4 p.m.	153
Ecuador, New York via Central American and Mexican ports, 8 a.m.	188
Wapama, San Francisco, 6 a.m.	88
Harvard, San Diego, 2 p.m.	155
Siantar, San Francisco, 5 p.m.	51
Yale, San Francisco, 10 a.m.	155
Jacox, Seattle via San Francisco, 8 a.m.	160
Corinto, Cristobal via Mexican ports, 8 a.m.	188
Cingalese Prince, New York via Newports News, 6 a.m.	188
Friday, May 23—	
City of Los Angeles, Hilo-Honolulu, 11 a.m.	156
Yale, San Diego, 2 p.m.	155
H. F. Alexander, Seattle via San Francisco, 10:30 a.m.	152
Brimanger, San Francisco, 8 a.m.	230E

VESSELS SAILING

	Berth
Wednesday, May 21—	
Harvard, San Diego, 3 p.m.	155
Tacoma, San Francisco, 5 p.m.	157
Caddopeak, Seattle via San Francisco, 5 p.m.	160
Shinyo Maru, Orient via San Francisco, 2 p.m.	230A
Lochgoil, Liverpool-Rotterdam, 5 p.m.	57
Thursday, May 22—	
Ecuador, San Francisco, 5 p.m.	188
Wapama, San Francisco, 7 p.m.	88
Harvard, San Francisco, 4 p.m.	155
Yale, San Diego, 3 p.m.	155
Corinto, San Francisco, 5 p.m.	188
Cingalese Prince, Orient (Direct.) 5 p.m.	188
President Hayes, Manila via San Francisco, 5 p.m.	232B
Friday, May 23—	
Yale, San Francisco, 4 p.m.	155
H. F. Alexander, Seattle via San Francisco, 5 p.m.	152
Brimanger, Rio de Janeiro, 5 p.m.	230E
Siantar, Dutch East Indies, 5 p.m.	51
Ruth Alexander, Ensenada via San Diego, 7 p.m.	153

VESSELS IN PORT
Midnight, Tuesday, May 20

PASSENGER VESSELS	
Diamond Head, steamer	233
Lochgoil, motorship (Br.)	57
Tacoma, motorship (Ger.)	157
Caddopeak, steamer	160
Shinyo Maru, steamer (Jap.)	230A
Moctezuma, steamer (Mex.)	188
CARGO VESSELS	
Pasadena, steamer	60
Lake Frances, steamer	217
Silverhazel, motorship (Br.)	241
Ernest H. Meyer, steamer	177
Golden Horn, steamer	228D
Pleasantville, motorship (Nor.)	174
Hamlin F. McCormick, steamer	195
Golden River, steamer	60
Vaquero, motorship	194
San Julian, steamer	228E
OIL CARRIERS	
Sildra, tanker (Nor.)	Anc.
Oregon, tanker	150
Yankee Arrow, tanker	94
Topila, tanker	L.B.
Montebello, tanker	107
Deroche, tanker	151
La Placentia, tanker	241
Lebec, tanker	238
LUMBER CARRIERS	
Daisy Matthews, steamer	73
Ryder Hanify, steamer	224
Tamalpais, steamer	74
Astoria, steamer	224
El Capitan, steamer	107
Robert Johnson, steamer	224
Trinidad, steamer	224

LOCATION OF BERTHS
Outer Harbor, 33 to 73.
San Pedro, 74 to 98.
West Basin, 101 to 149.
Wilmington, 150 to 190.
East Basin, 191 to 204.
Terminal Island, 205 to 244.
Long Beach not numbered.

ARRIVALS AND DEPARTURES

Compiled by Marine Exchange

ARRIVED, TUESDAY, MAY 20

Ship	Time	From	Operator
IDAHO (U.S.S.)	12:20 a.m.	Puget Sound	United States Navy
EUREKA, steamer	2:30 a.m.	San Diego	Hammond Lumber Co.
BIRCHBANK, motorship (Br.)	4:20 a.m.	New York	Bank Line, Ltd.
TACOMA, steamer (Ger.)	7:00 a.m.	San Jose de Guat.	Hamburg-Amer. Line
TAMALPAIS, steamer	7:45 a.m.	Eureka-S.F.	Little River Redwood Co.
MOCTEZUMA, steamer (Mex.)	7:45 a.m.	Ensenada	National Nav. Lines
ADMIRAL FARRAGUT, steamer	7:55 a.m.	San Diego	Pacific S.S. Co.
RYDER HANIFY, steamer	9:15 a.m.	Knappton	J. R. Hanify Co.
SAN JULIAN, steamer	11:10 a.m.	Wilmington, Del.	Quaker Line
DAISY MATTHEWS, steamer	11:30 a.m.	Astoria	S. S. Freeman Co.
LEBEC, tanker	1:20 p.m.	Seattle	General Pet. Corp.
YALE, steamer	1:40 p.m.	San Diego	Los Angeles S.S. Co.
LA PLACENTIA, tanker	1:45 p.m.	Balboa	Union Oil Co.
H. T. HARPER, tanker	2:35 p.m.	Portland	Standard Oil Co. of Cal.
DEROCHE, tanker	6:30 p.m.	Oleum	Union Oil Co.

Vessels arriving between 9 p.m. and midnight estimated from radio reports and operators' advices.

SAILED, TUESDAY, MAY 20

Ship	Time	For	Operator
CHARCAS, steamer	12:45 a.m.	San Francisco	W. R. Grace & Co.
VOLUNTEER, steamer	1:00 a.m.	New Orleans	Amer.-Gulf-Orient Line
FRANK G. DRUM, tanker	2:10 a.m.	Ventura	Associated Oil Co.
ALBERTOLITE, tanker (Br.)	2:05 p.m.	Vancouver	Imperial Oil, Ltd.
ADMIRAL FARRAGUT, steamer	2:35 p.m.	S.F.-Portland	Pacific S.S. Co.
VERMAR, steamer	3:00 p.m.	San Francisco	Calmar Line
YALE, steamer	4:30 p.m.	San Francisco	Los Angeles S.S. Co.
MOERDYK, steamer (Dutch)	6:45 p.m.	San Francisco	Holland-America Line
SUTHERLAND, steamer	5:30 p.m.	San Francisco	Nelson S.S. Co.
CHEHALIS, steamer	5:10 p.m.	San Francisco	Acct. L.A.-S.F. Nav. Co.
BENJ FRANKLIN, ms. (Nor.)	10:00 p.m.	San Francisco	Fred Olsen Line
BIRCHBANK, motorship (Br.)	6:50 p.m.	S.F.-Orient	Bank Line, Ltd.
PACIFIC FIR, steamer	5:00 p.m.	San Francisco	Dimon S.S. Corp.
YELLOWSTONE, steamer	11:45 p.m.	San Francisco	Bayside S.S. Co.
MUNMYSTIC, steamer	10:00 p.m.	San Francisco	Munson-McCormick Line
BARBARA CATES, steamer	7:00 p.m.	San Francisco	Arrow Line
H. T. HARPER, tanker	8:55 p.m.	San Diego	Standard Oil Co. of Cal.
W. R. CHAMBERLIN, JR., ss.	11:30 p.m.	S.F.-Seattle	W. R. Chamberlin & Co.
EUREKA, steamer	5:10 p.m.	S.F.-Portland	Acct. Christenson-Ham'd
ROMULUS, steamer (Nor.)	8:10 p.m.	San Francisco	Latin-America Line

Vessels sailing between 9 p.m. and midnight estimated from operators' advices.

TO ARRIVE AND SAIL TODAY

Compiled by Marine Exchange

VESSELS DUE TO ARRIVE, WEDNESDAY, MAY 21

Ship	Berth	From	Operator
HARVARD, steamer	155	San Francisco	Los Angeles S.S. Co.
PRESIDENT HAYES, steamer	232B	Manila-S. F.	Dollar S.S. Lines, Inc.
MONTANAN, steamer	176	New York	American-Hawaiian S.S. Co.
ADMIRAL SEBREE, steamer	154	Port Angeles-S. F.	Pacific S.S. Co.
SALLY MAERSK, ms. (Dan.)	Anc.	Port Lamon	Isbrandtsen-Moller Co.
EDWIN CHRISTENSON, steamer	Anc.	Everett	Arrow Line
FORBES HAUPTMAN, steamer	178	Philadelphia	Munson-McCormick Line
SACRAMENTO, steamer	199	Portland	Nelson S.S. Co.
PAUL SHOUP, tanker	150	New York	Associated Oil Co.
JAVA ARROW, tanker	238	Itosaki	Standard Transp. Co.
ARIZONA, tanker	217	Port Arthur	Texas S.S. Co. of Cal.
CALMEX, steamer (Mex.)	59	Ensenada	Marine Products Co.

VESSELS DUE TO SAIL, WEDNESDAY, MAY 21

Ship	Berth	For	Operator
LOCHGOIL, motorship (Br.)	57	Liverpool	Royal Mail St. Packet Co.
TACOMA, steamer (Ger.)	157	San Francisco	Hamburg-Amer. Line
CADDOPEAK, steamer	160	S. F.-Seattle	Nelson S.S. Co.
SHINYO MARU, steamer (Jap.)	230A	S. F.-Orient	Nippon Yusen Kaisha
MOCTEZUMA, steamer (Mex.)	188	San Francisco	National Nav. Lines
HARVARD, steamer	155	San Diego	Los Angeles S.S. Co.
LAKE FRANCES, steamer	228A	S. F.-Seattle	Lewis-Bean Co.
ERNEST H. MEYER, steamer	177	S. F.-Portland	McCormick S.S. Co.
PLEASANTVILLE, ms. (Nor.)	174	S. F.-Orient	Klaveness Line
GOLDEN RIVER, steamer	60	S. F.-Orient	Oceanic & Or. Nav. Co.
SAN JULIAN, steamer	228E	San Francisco	Quaker Line
ADMIRAL SEBREE, steamer	154	S. F.-Port Angeles	Pacific S.S. Co.
EDWIN CHRISTENSON, steamer	Anc.	New York	Arrow Line
OREGON, tanker	150	Everett	Texas S.S. Co. of Cal.
TOPILA, tanker	L.B.	San Francisco	Richfield Oil Co.
DEROCHE, tanker	150	S. F.-Seattle	Union Oil Co.
LEBEC, tanker	238	Portland	General Pet. Corp.
TAMALPAIS, steamer	74	S. F.-Eureka	Little River Redw'd Co.

RADIO REPORT

The Radio Corporation of America, in co-operation with the United States Health Service and the Seaman's Institute, will receive requests through the KSE station at Los Angeles Harbor, for medical and surgical services for ships at sea.

LOS ANGELES STATION
Noon, May 19

TUSCALOOSA CITY, Los Angeles for Balboa, 1320 miles north of Balboa.
ONEIDA, Los Angeles for Balboa, 561 miles north of Balboa.
SUNOIL, Balboa for Los Angeles, 1134 miles north of Balboa.
MALTRAN, Los Angeles for Balboa, 1413 miles south of Los Angeles.
CHALLENGER, Los Angeles for Balboa, 701 miles north of Balboa.
PACIFIC SPRUCE, Balboa for Los Angeles, 754 miles north of Balboa.
PACIFIC CEDAR, Los Angeles for Balboa, 1142 miles north of Balboa.
DRYDEN, San Francisco for Balboa, 944 miles north of Balboa.
TIGER, Los Angeles for Balboa, 1339 miles south of Los Angeles.
OAKMAR, Los Angeles for Balboa, 15 miles south of Acapulco.
GARGOYLE, Estero Bay for Balboa, 1542 miles south of Estero Bay.
SANTA CECILIA, Balboa for Los Angeles, 1146 miles north of Balboa.
GERTRUDE KELLOGG, Los Angeles for Balboa, 2008 miles north of Balboa.
ELEANOR CHRISTENSON, Los Angeles for Balboa, 1904 miles north of Balboa.
JULIA LUCKENBACH, Los Angeles for Balboa, 1958 miles north of Balboa.
LEEDS CITY, Balboa for Los Angeles, 2330 miles south of Los Angeles.
ACME, Balboa for Los Angeles, 2211 miles south of Los Angeles.
LILLIAN LUCKENBACH, Los Angeles for Balboa, 251 miles north of Balboa.
PAUL LUCKENBACH, Balboa for Los Angeles, 201 miles north of Balboa.
KEKOSKEE, Balboa for Los Angeles, 2445 miles south of Los Angeles.

8 p.m., May 19

HELEN WHITTIER, Los Angeles for Balboa, 294 miles north of Balboa.
DIO, Balboa for Los Angeles, 600 miles north of Balboa.
INDIANA, Corinto for Balboa, 344 miles north of Balboa.
EL SALVADOR, at Puntarena.
CITY OF PANAMA, Manzanillo for Port Angel, 138 miles north of Port Angel.
TOSCA, Balboa for Los Angeles, 1483 miles south of Los Angeles.
CONSTANCE CHANDLER, Balboa for Los Angeles, 1410 miles south of Los Angeles.
CONDOR, Los Angeles for Talara, 1886 miles south of Los Angeles.
CHARLES R. McCORMICK, San Francisco for Balboa, 2076 miles south of San Francisco.
F. H. HILLMAN, San Francisco for Estero Bay, 138 miles north of Estero Bay.
S. C. T. DODD, Los Angeles for Willbridge, 836 miles south of Willbridge.
ECUADOR, Mazatlan for Los Angeles, 638 miles south of Los Angeles.
SVEADROTT, Puntarenas for San Francisco, 850 miles south of San Francisco.
CHILBAR, San Francisco for Balboa, 990 miles south of San Francisco.
POINT REYES, San Diego for Balboa, 950 miles south of San Diego.
POINT FERMIN, Balboa for Los Angeles, 772 miles south of Los Angeles.
DOROTHY WINTERMOTE, Los Angeles for Santa Barbara, 60 miles south of Santa Barbara.
H. T. HARPER, Willbridge for El Segundo, 15 miles north of El Segundo.
J. A. MOFFETT, Los Angeles for Portland, 376 miles south of Portland.
CAPT. A. F. LUCAS, Aberdeen for El Segundo, 45 miles north of El Segundo.
DEROCHE, Oleum for Los Angeles, 266 miles north of Los Angeles.
LEBEC, Seattle for Los Angeles, 232 miles north of Los Angeles.

Noon, May 20

ILLINOIS, Los Angeles for Balboa, 743 miles south of Los Angeles.
GERTRUDE KELLOGG, Los Angeles for Balboa, 1770 miles north of Balboa.
ELEANOR CHRISTENSON, Los Angeles for Balboa, 1891 miles north of Balboa.
VOLUNTEER, Los Angeles and Balboa, 107 miles south of Los Angeles.
CALICHE, Tocopilla for Los Angeles, 903 miles south of Los Angeles.
IPSWICH, San Francisco for Balboa, 748 miles south of San Francisco.
JAVA ARROW, Itosaki for Los Angeles, 245 miles west of Los Angeles.
FORBES HAUPTMAN, Balboa for Los Angeles, 193 miles south of Los Angeles.
SWIFTLIGHT, Los Angeles for Balboa, 117 miles south of Los Angeles.
WEST NILUS, Los Angeles for Balboa, 182 miles south of Los Angeles.
CHILOIL, Balboa for San Francisco, 462 miles south of San Francisco.

8 p.m., May 20

ECUADOR, Mazatlan for Los Angeles, 407 miles south of Los Angeles.
SVEADROTT, Puntarenas for San Francisco, 550 miles south of San Francisco.
CHILBAR, San Francisco for Balboa, 1240 miles south of San Francisco.
EUREKA, Los Angeles for San Francisco, 330 miles south of San Francisco.
PACIFIC FIR, Los Angeles for San Francisco, 35 miles north of Los Angeles.
CITY OF HONOLULU, Los Angeles for Honolulu, 1264 miles west of Los Angeles.
CITY OF LOS ANGELES, Honolulu for Los Angeles, 977 miles west of Los Angeles.
SEATHRUSH, Balboa for Los Angeles, 540 miles south of Los Angeles.
EMIDIO, Los Angeles for San Francisco, 135 miles south of San Francisco.
ARIZONA, Balboa for Los Angeles, 135 miles south of Los Angeles.
POMONA, Los Angeles for Balboa, 2482 miles north of Balboa.
NORA, Iquique for Los Angeles, 452 miles south of Los Angeles.

SAN FRANCISCO STATION
8 p.m., May 19

EUREKA, Los Angeles for San Francisco, 340 miles south of San Francisco.
W. S. MILLER, Los Angeles for Point Wells, 929 miles south of Point Wells.
J. A. MOFFETT, Los Angeles for Portland, 344 miles south of Portland.
DODD, Long Beach for Willbridge, 299 miles south of Willbridge.
CHINA ARROW, Tacoma for Los Angeles, 413 miles from Los Angeles.
LOS ALAMOS, Los Angeles for Barnett, 806 miles south of Barnett.
CITY OF LOS ANGELES, Honolulu for Los Angeles, 977 miles west of Los Angeles.
HELEN WHITTIER, Los Angeles for Philadelphia, 72 miles from Balboa.
CHARCAS, Los Angeles for San Francisco, 211 miles south of San Francisco.
CITY OF HONOLULU, Los Angeles for Honolulu, 1264 miles west of Los Angeles.
WEST CACTUS, Los Angeles for San Francisco, 62 miles south of San Francisco.
EMIDIO, Los Angeles for San Francisco, 135 miles south of San Francisco.
CITY OF VICTORIA, Los Angeles for Korea, 704 miles west northwest of Los Angeles.
SAN BERNARDINO, Balboa for Los Angeles, 1618 miles southeast of Los Angeles.
CONDOR, Los Angeles for Talara, 2028 miles southeast of Los Angeles.
CHARLIE WATSON, Richmond for Astoria, 377 miles south of Astoria.
GOLDEN SUN, Hongkong for San Francisco, 266 miles west of San Francisco.
STANLEY DOLLAR, San Francisco for Pearl Harbor, 1263 miles west of San Francisco.
CHILBAR, San Francisco for Balboa, 1240 miles southeast of San Francisco.

The Mackay Radio and Telegraph Company, in co-operation with the Los Angeles Receiving Hospital staff, will receive requests for medical and surgical services from ships' crews and vessels at sea through KOK station at Los Angeles Harbor.

LOS ANGELES STATION
Noon, May 19

TAI PING, Los Angeles for Balboa, 1316 miles south of Los Angeles.
BULLAREN, Los Angeles for Papeete, 1050 miles southwest of Los Angeles.
ORKANGER, Los Angeles for Wellington, 3315 miles southwest of Los Angeles.
TAI YIN, Los Angeles for Manila, 390 miles west of Los Angeles.

8 p.m., May 19

ASTRAL, Haiphong for Los Angeles, 4294 miles west of Los Angeles.
ASAMA MARU, Honolulu for San Francisco, 1100 miles southwest of San Francisco.
MANJU MARU, Japan for Los Angeles, 901 miles west of Los Angeles.
BETTERTON, Los Angeles for Balboa, 677 miles south of Los Angeles.
SHOYO MARU, Yokohama for Los Angeles, 811 miles west of Los Angeles.
PRESIDENT LINCOLN, Los Angeles for San Francisco, 98 miles north of Los Angeles.
CALIFORNIA, Tocopilla for Los Angeles, 514 miles south of Los Angeles.
MOCTEZUMA, Ensenada for Los Angeles, 75 miles north of Ensenada.
TATSUTA MARU, San Francisco for Honolulu, 1000 miles west of San Francisco.
CANADIAN WINNER, Port Alberni for Montreal, 1670 miles northwest of Balboa.
CONSTANCE CHANDLER, Balboa for Los Angeles, 1410 miles south of Los Angeles.
ARGYLL, Los Angeles for Santa Rosalia, 328 miles south of Los Angeles.

Noon, May 20

TAI PING, Los Angeles for Balboa, 1663 miles south of Los Angeles.
TAI YIN, Los Angeles for Manila, 635 miles west of Los Angeles.

8 p.m., May 20

ARGYLL, Los Angeles for Santa Rosalia, 548 miles south of Los Angeles.
CONSTANCE CHANDLER, Balboa for Los Angeles, 1165 miles south of Los Angeles.
BARBARA CATES, Los Angeles for San Francisco, 10 miles north of Los Angeles.
EMMA R. S., San Diego for Cape San Lucas, 300 miles south of San Diego.
ADMIRAL FARRAGUT, Los Angeles for San Francisco, 236 miles south of San Francisco.
ALBERTOLITE, Los Angeles for Vancouver, 45 miles north of Los Angeles.
CALIFORNIA, Tocopilla for Los Angeles, 284 miles south of Los Angeles.
CATHWOOD, Los Angeles for Tocopilla, 3610 miles north of Tocopilla.
SAN PEDRO, Los Angeles for Balboa, 306 miles south of Los Angeles.
SOLANA, Amorco for Balboa, 1118 miles south of Amorco.
PAUL SHOUP, Balboa for Los Angeles, 233 miles south of Los Angeles.

SAN FRANCISCO STATION
8 p.m., May 20

MALA, Hilo for San Francisco, 388 miles from San Francisco.
MONTEVIDEO MARU, Los Angeles for Japan, 400 miles from San Francisco.
LIO, Los Angeles for Seattle, 103 miles from Los Angeles.
CITY OF VICTORIA, Los Angeles for Korea, 704 miles from Los Angeles.
SAN BERNARDINO, Balboa for Los Angeles, 1618 miles from Los Angeles.
DONAU, Balboa for Los Angeles, 1690 miles from Los Angeles at noon.
LOCHKATRINE, Balboa for Los Angeles, 1763 miles from Los Angeles at noon.

News of Ships and Sailings at Pacific Ports

SAN FRANCISCO, May 20. (AP)—A group of Portland capitalists, headed by Kenneth D. Dawson and Charles E. Dant, is believed to be the only bidder for the operation of United States mail carriers between Pacific Coast ports and the Orient. The bids, to be opened at Washington on June 26, require the construction of five new and modern fast liners, and contracts the carriers to operate new passenger cargo vessels, of not less than 100,000 tons, and capable of maintaining a speed of sixteen knots. Dawson is in Washington.

The Asama Maru, N. Y. K. Line, is due tomorrow morning with one of the largest passenger lists of the season, totaling 495 persons, of whom 378 will remain in San Francisco, and the rest will embark for Los Angeles Harbor.

Included in the cargo of the liner is 1118 bales of Japanese silk, valued at $1,118,000.

Among the passengers are Mr. and Mrs. Frederick Hellman of San Francisco; Miss Florence Bostwick of San Francisco; Takaatsu Mitsui, son of the president of the Mitsui Corporation of Japan; Dr. D. O. O'Brien, director of the firm of Merritt, Chapman & Scott, New York; Baron Ryukichi Murakami, president of the Imperial Marine Products Association of Japan, and J. Jeks, president of the American Missionary Bureau of Philadelphia Seventh Day Adventists Mission party.

The liner Vancouver from Hamburg, which will sail on the 31st inst. for the Pacific Coast, will complete the inauguration of service of the Hamburg-American Line and the North German Lloyd. The vessels of the two fleets will alternate with ten-day intervals on a thirteen-knot schedule.

SEATTLE (Wash.) May 20.—Effective today, Sudden & Christenson Company officially took over the general agency of the Klaveness Line for Pacific Coast ports. The arrangement was completed several weeks ago with Earnest E. Johnson, formerly agent of the Klaveness with headquarters at Portland, joining Sudden & Christenson headquarters in San Francisco.

The first vessel to be handled by the Puget Sound Northwestern headquarters of Sudden & Christenson will be the motorship Pleasantville, due here June 6. Bringing a large cargo of 350 tons of local, 1250 tons of overland, 1185 tons of intercoastal and 1000 bales of silk, the Osaka Shosen Kaisha liner Paris Maru is due here the 29th inst.

The Osaka Shosen Kaisha today announced that sailings from the Pacific Northwest will be increased from two a month to three. In order to speed up the service, ships will be sent from Seattle direct to sea, omitting the call to Victoria. Direct sailings will be established from Vancouver, B. C., to Yokohama this summer.

TACOMA (Wash.) May 20.—Two German liners, representing the Hamburg-American and the North German Lloyd interests, arrived today. The Saale, a motorship, is loading copper, doors, plywood and canned goods, while the Los Angeles will take lumber for European delivery.

The Henry D. Whiton from Galveston was in the stream yesterday discharging 750 tons of sulphur. The vessel departed empty Monday night.

PORTLAND (Or.) May 20.—Many residents of Portland and other Pacific Northwest cities who will spend their vacations in California, were aboard the Admiral Peoples today when she left for San Francisco, Los Angeles and San Diego.

E. E. Anderson, city traffic manager, said today he expected a distinct increase in passenger traffic from Portland to California points this summer.

ARRIVALS AND CLEARANCES AT PACIFIC PORTS

SAN FRANCISCO, May 20. (AP)—Arrived: Texas, 12:05 a.m., Zamboanga; James Griffiths, 2:30 a.m., Tacoma; Covena, 6 a.m., Coos Bay; Maiolo, 7 a.m., Honolulu; Santiam, 8 a.m., Aberdeen; Annie Christenson, 8 a.m., Grays Harbor; Havre Maru, 8 a.m., Hongkong; Los Angeles, 6 a.m., Los Angeles; Lake Miraflores, 9 a.m., Los Angeles; Nabesna, 2:40 p.m., Astoria; F. H. Buck, 5 p.m., Los Angeles; A. E. Williams, 10:10 a.m., Port San Luis; Los Angeles, 11:30 a.m., Port San Luis; Lake Miraflores, 11:15 a.m., Los Angeles; President Lincoln, 11:30 a.m., Los Angeles; Santa Ines, 11:28 a.m., Seattle.

Sailed: Utacarbon, 10:35 a.m., Seattle; President Hayes, 3 p.m., Los Angeles; Kewanee, 3:40 p.m., Portland; Harvard, 4 p.m., Los Angeles; Siantar, 4 p.m., Batavia; Emma Alexander, 5:30 p.m., Seattle; Santa Ines, 5:30 p.m., Los Angeles; Wapama, 6 p.m., Portland.

PORTLAND, May 20.—Arrived: Nevadan, 1:15 a.m., Manila; motorship Cubore, 7:15 a.m., Baltimore; Admiral Schley, 8:45 a.m., Los Angeles; Willfaro, 10:40 a.m., Baltimore; Munami, 9:30 p.m., Los Angeles; at Longview, Tiverton, 7:30 p.m., San Francisco.

Sailed: Point San Pablo, 3 p.m., New Orleans; Admiral Peoples, 8 p.m., San Diego; Point Gorda, 8 p.m., New Orleans; Brookings, 6:30 p.m., Los Angeles; Wisconsin, 10 p.m., Dairen; Gen. M. H. Sherman, 11 p.m., Baltimore.

SEATTLE, May 20.—Arrived: Virginian, 8 p.m., Tacoma; Diana Dollar, 4 p.m., Yokohama; Lubrico, 1 p.m., Arthur J. Baldwin, 7 a.m., San Francisco; Los Angeles, 5 a.m., Hamburg; Tejon, 6 a.m., Brookdale, 1 a.m., Los Angeles; Charles Nelson, 8 a.m., New York; Tanana, 7 a.m., Admiral Rogers, 7 a.m., Southeast Alaska; Wilhelmina, 4 a.m., Honolulu.

Sailed: Wilhelmina, 6 p.m., President Cleveland, 4 p.m., Virginian, 6 a.m., Tacoma; H. F. Alexander, 3 p.m., San Diego, 3 p.m., Torres, noon, Admiral Chase, 3 a.m., Los Angeles; Otsego, 2 p.m., Alaska; Saale, noon, Sound ports.

TACOMA, (Wash) May 20.—Arrived: Virginian, 8 a.m., Boston; Henry D. Whiton, 8 a.m., Galveston; Brookdale, 9 a.m., San Diego; Saale, 1:55 p.m., Antwerp; Alaska Standard, 2:30 p.m., Port Wells; President Cleveland, 6 p.m., Manila; Los Angeles, 6 p.m., Antwerp; Doylestown, 8 p.m., Bellingham; Wilhelmina, midnight, Honolulu.

Sailed: Virginian, 3 p.m., New York; Willmoto, 5 p.m., Philadelphia; Barbara C., 5 p.m., Baltimore; Katrina Luckenbach, 2 p.m., Boston; Diana Dollar, 5:30 p.m., Seattle; Henry D. Whiton, 6 p.m., Galveston; Brookdale, 6 p.m., Port Ludlow; Steel Worker, 8 p.m., Baltimore; Doylestown, midnight, San Francisco; Alaska Standard, midnight, Point Wells.

SAN DIEGO, May 20.—Arrived: Caremaca, 5 a.m., Los Angeles; Palomar, 9 a.m., Los Angeles; Kingsbury, 4:30 p.m., from Panama.

Departed: Yale, 9 a.m., Los Angeles and San Francisco.

ASTORIA, May 20.—Arrived: Daisy Gray, 7 a.m., San Diego; Balboa, 1:45 p.m., Los Angeles.

Sailed: Aswyorld, 5:30 a.m., Los Angeles; India Maru, 3:13 p.m., Yokohama; Minnesotan, 2:15 p.m., Boston.

PANAMA CANAL, May 19.—Passed bound east: Navajo, San Francisco for Hamburg; Nevadan, Vancouver for Hamburg; Jedmoor, Vancouver for Portland; Georgene, Los Angeles for Boston; California, San Francisco for New York; Mauimar, Los Angeles for New York; Chester Sun, Los Angeles for Philadelphia. Passed bound west: Washington, Baltimore for Los Angeles; Port Pirie, London for Dunedin; Steel Exporter, New York for San Francisco; Innesmore, Newport for Pacific ports; Anticlam, Curacao for Pacific ports; Pacific Trader, Glasgow for Los Angeles; Democracy, Baltimore for San Francisco.

TRANS-PACIFIC MAIL

Following schedule of sailing is provided by the Los Angeles Postoffice:

May 22, from Los Angeles. Mail for Japan, Korea and Siberia.

May 23, from Los Angeles. Specially addressed correspondence for South and Central America.

May 23, from San Francisco. Mail for China, Japan, Korea, Siberia, Hongkong, Siam, Canton, Strait Settlements, French Indo-China, Dutch East Indies, Hawaii and Philippines.

May 23, from Los Angeles. Parcel post mail for Panama Canal Zone, Peru, Bolivia, Ecuador, Cauca and Narino, Colombia, and specially addressed correspondence.

May 23, from San Francisco. Mail for China, Japan, Korea, Siberia, Hongkong, Siam, Canton, Strait Settlements, French Indo-China, Dutch East Indies, Hawaii and Philippines.

May 24, from Los Angeles. Mail for Hawaii.

May 31, from Los Angeles. Parcel post mail for Ecuador, Argentina, Paraguay and Uruguay, and specially addressed correspondence.

For connections at Seattle mail must leave Los Angeles the second day prior to date of sailing, not later than 7:10 a.m.

To connect at San Pedro for the Hawaiian Islands every other Saturday mail must leave Los Angeles at 8:30 a.m. on Saturday.

Note: To connect at San Francisco mail must leave Los Angeles on dispatch made not later than 5:30 p.m. the day prior to date of sailing.

NAVAL ORDERS

WASHINGTON, May 20. (Exclusive)—Navy orders posted today follow:
Capt. J. D. Wainwright to U.S.S. Oklahoma.
Capt. W. C. Watts to battle fleet.
Lieutenant-Commander M. O. Carlson to light cruiser division 2.
Lieutenant-Commander C. A. Pownall to battle fleet.
Lieutenant-Commander W. A. Richardson to Pensacola.
Lieut. B. R. Colvear to Asiatic Fleet.
Lieut. J. E. Dingwell to same.
Lieut. C. R. Will to U.S.S. Pennsylvania.
Lieut. J. J. Crane to submarine division 19.
Lieut. A. C. Wood to submarine division 4.
Ensign M. P. B. Azdanovich to submarine division 9.
Ensign J. J. Branson to same.
Ensign M. Durski to U.S.S. Niagara.
Ensign E. T. Gorette to U.S.S. Detroit.
Lieutenant-Commander J. F. Owen to Great Lakes.
Lieutenant-Commander H. M. Stanhouse to Charleston, S. C.
Lieut. H. A. N. Bruckshaw to San Diego.
Lieut. E. B. Erskine to scouting fleet.
Lieut. H. Seel to same.
Lieut. H. L. Wyatt to San Diego.

Prince of Wales Helps to Swell Fund for Actors

LONDON, May 20. (Exclusive)—The Prince of Wales, speaking as "one of the public" today, delivered a humorous talk at the Actors' Benevolent Fund luncheon at the Savoy Hotel. After a warm appreciation of the stage's work, the Prince showed himself a good salesman by calling the attention of the guests to the brand-new fountain pens lying beside their places. These pens would belong to them, he said, if they signed a donation check to the actors' fund.

Due to the Prince's good-natured plea, most of those present earned the right to pocket the pens.

ANGELENOS BID LOW ON WHITTIER SCHOOL

SACRAMENTO, May 20. (AP)—Los Angeles firms were the lowest bidders for work on a ward building and shop building at the Whittier State School for Boys when bids were opened by the State Division of Architecture here today. Low bids were as follows: General construction work, Hekner & Son, $46,190; electrical work, American Electric Construction Company, $2575; plumbing and heating, Pacific Pipe and Supply Company, $11,218.

ADVENTIST DELEGATES ARRIVE IN BAY CITY

SAN FRANCISCO, May 20. (Exclusive)—Delegates began arriving today for the auxiliary conventions which will precede the quadrennial general conference of the Seventh Day Adventist Church. The conference begins sessions the 28th inst. and continues until June 19. The educational council goes into session tomorrow.

IMPROVEMENT ORDERED

The final ordinance for the improvement of Harbor View avenue, from Ninth street to Weymouth avenue was adopted by the City Council yesterday.

WHAT'S DOING today

City Club luncheon meeting, clubhouse, 321 South Spring street, noon. William H. Danner will speak on "Ridding the World of Leprosy."

Women's University Club motion-picture luncheon, clubhouse, 943 South Hoover street, 12:30 p.m. and recent graduate dinner meeting, 6:30 p.m.

Nature Club of Southern California botany section meeting, Central Library, 7:30 p.m.

Mary Ann Spencer Tent No. 29, Daughters of Union Veterans of the Civil War meeting, Patriotic Hall, 1816 South Figueroa street, 1 p.m.

Free lecture on "Brain Vibration," 5421½ South Alvarado street, 8 p.m. Dr. Wesley M. Barrett will lecture.

Mothers' Bureau sewing for philanthropists, 1828 Wall street, afternoon.

Poetry and Music Club meeting, May Company Hall, p.m.

Ebell Woman's Club luncheon, clubhouse, 7076 Hollywood Boulevard, noon.

Ebell Club meeting, clubhouse, 4400 Wilshire Boulevard, afternoon. Program, "La Camarada annual business meeting.

40-and-8 Mystic Avenue, 2 p.m.

Town and Gown Club meeting, 606 West Thirty-sixth street, 2:30 p.m.

Wednesday Morning Club meeting, clubhouse, noon.

Hollenbeck Ebell Club meeting, clubhouse, noon.

Phi Delta Theta Alumni Club meeting, University Club, 12:15 p.m.

Christian Reading Circle meeting, Philharmonic Auditorium, 1:30 p.m.

Los Angeles Round Table luncheon, Alexandria, 12:15 p.m.

Southwest Museum exhibit, Highland Park, afternoon.

Los Angeles Museum exhibit, Exposition Park, 10 a.m. to noon.

Free lawn bowling, Exposition Park, daily after 1 p.m.

Free permanent California exhibit, State Exposition Building, Exposition Park, 10 a.m. to noon.

Los Angeles county exhibit, Chamber of Commerce Building, 8:30 a.m. to 5 p.m.

Huntington Library and Art Gallery, San Marino, open to the public by ticket from 1:30 to 4:30 p.m. Tuesdays, Wednesdays, Thursdays, Fridays and Saturdays; also first and third Sundays of each month.

Baseball, Wrigley Field, 2:15 p.m., Portland vs. Hollywood.

"TIMES" THEATER GUIDE

MOTION PICTURES

Boulevard, Washington at Vermont—"Men of Jazz." Paul Whiteman and his music are only some of the attractions of this super-revue.

Carthay Circle, Carthay Center—"All Quiet on the Western Front." A mighty drama of war and its effect. This is one which should not be missed.

Chinese, 6925 Hollywood—"Song o' My Heart." John McCormack and his Irish tenor cast their same spell around this sentimental tale.

Criterion, 642 South Grand—"The Divorcee." A daring and well-defined exposition of the modern couple in a picture whose cast gives one of the finest performances.

Fiesta, Fla. at Santa Barbara—"Happy Days." Carroll appears in a romance of youth and music.

Filmarte, 1228 Vine — "Tartuffe, the Hypocrite." A revival of an Emil Jannings picture which was at its best some years ago.

Forum, Pico at Norton — "Playing Around." This is the usual light and jazzy fare expected from an Alice White opus.

Grauman's Egyptian, 6708 Hollywood Boulevard—"The Benson Murder Case." Once again William Powell, the gentle man, puts two and two together and gets his man.

Loew's State, Broadway at Seventh—"Hot Scandal." Talk among the British upper set, with Lady Ruth Chatterton.

Million Dollar, Broadway at Third—"The Bad Eagles." Another romance of the air with Charles Rogers and Jean Arthur.

Palace, Broadway bet. 9th and 7th—"Montana Moon."

Paramount, Hill at Sixth—"Young Man of Manhattan." Rivalry in the newspaper business is the theme of this film, with Ruby Keeler.

Rita, Wilshire at La Brea—"Montana Moon." The West is brought up to date with syncopating sidekicks and Joan Crawford.

R.K.O., Hill at Eighth—"Lovin' the Ladies." Richard Dix plays an electrician who is made the goat of a novel wager about love.

R.K.O. Orpheum, Broadway at Ninth—"Oyster." One laugh after another is the fate of the cream of the comedy cast, Bert Wheeler and Robert Woolsey.

Tower, Broadway at Eighth—"Hold Everything." A rough and tumble comedy of the ring battles by Winnie Lightner and Joe E. Brown.

United Artists, 934 W. 9th—"One Romantic Night." Opens today.

Uptown, Western at Twelfth—"Young Eagles."

Warners' Downtown, Hill at Seventh—"The Second Floor Mystery." A novel to be seen and heard upon the screen, presenting Grant Withers and Loretta Young.

Warners' Hollywood, Hollywood Blvd. at Wilcox—"Dumb-bells in Ermine." Out of the general confusion springs a romance, which is, after all, the excuse for most movies. With James Gleason and Robert Armstrong.

Westlake, 638 Alvarado — "Young Eagles."

STAGE

Belasco, Hill at Eleventh—"The Criminal Code." A remarkable bit of somber artistry, beautifully portrayed by a cast headed by Arthur Byron.

Biltmore, Fifth and Grand—"Strictly Dishonorable." A New York success about Bohemian romance, which may or may not prove disappointing. Starring Margaret Perry.

El Capitan, Hollyw'd Blvd. nr. Highland —"Three Faces East." A sure-fire stage hit in which Robert Lorell returns to the theater as two brothers.

Mason, Broadway near First—"Arms and the Man." A company of British actors play for the fun of it one of their countrymen's wittiest comedies.

Moran, Hill near Eleventh—Maurice Chevalier, Comedy and song in English and French by Maurice Chevalier, music and romance by Ben Bernie provide delightful entertainment.

Music Box, 6126 Hollywood Blvd.—"Goin' Home." A fine stirring drama of a Negro in a white man's world and featuring Robert Griffin.

Philharmonic, 5th and Olive—Mel Lanyard, China's greatest actor in delicate sketch of fancy.

President, Broadway at Eighth—"Elizabeth Sleeps Out." A comedy of olden-time guidehood and light indiscretion. With Marion Lord.

Vine Street, 1615 Vine—"The Great John Ganton." George Fawcett makes a welcome return to the stage, but in a somewhat time-worn dissension between capital and labor.

VARIETIES

Follies, 4th and Main—Burlesque.

Rich Socialist Resigns His Post Under Laborites

LONDON, May 20. (AP)—Sir Oswald Mosley, millionaire Socialist, today tendered his resignation as Chancellor of the Duchy of Lancaster, the first resignation from the MacDonald Cabinet.

Reports have been current for several months that Sir Oswald intended to resign because the Cabinet did not adopt a set of plans for reducing unemployment which he and others had submitted to Prime Minister MacDonald.

CALIFORNIANS SENT TO PRISON IN OHIO

COLUMBUS (O.) May 20. (AP)—Clem Bateman of San Francisco today was sentenced to ten years in the State penitentiary following his plea of guilty to a charge of robbery. Another Californian, Russell Eggers of Santa Barbara, in whose possession asserted stolen property was found, was sentenced to an indeterminate term in Mansfield reformatory when he pleaded guilty to carrying concealed weapons.

T. B. BOND, ENGINEER AND LAWYER, DIES

BALTIMORE, May 20. (AP)—Thomas B. Bond, 86 years of age, railroad pioneer, engineer, lawyer and judge, is dead here. He practiced law at San Francisco, representing the State in several cases before the Supreme Court.

WEATHER REPORT

[Official Report]

LOCAL OFFICE, U. S. WEATHER BUREAU, Los Angeles, May 20.—[Reported by H. B. Nersey, Meteorologist.] At 5 o'clock a.m. the barometer registered 30.04; at 5 p.m., 29.99. Thermometer for the corresponding hours showed 59 deg. and 73 deg. Relative humidity, 5 a.m., 79 per cent; 5 p.m., 49 per cent. Wind, 5 a.m., east, velocity 1 mile; 5 p.m., west, velocity 8 miles. Temperatures, highest, 84 deg.; lowest, 58 deg. Rainfall for season, 11.52 inches; normal to date, 15.05 inches; last season to date, 12.51 inches. Barometer reduced to sea level.

WEATHER CONDITIONS. — May 20. Showers and occasional thunderstorms have occurred during the past twenty-four hours in many localities in the Atlantic and Gulf States and in the southern lake region, the Ohio Valley and over the North Pacific Slope. The precipitation was generally light to moderate, but at a few points on the Gulf Coast and in Oregon and Washington it was rather heavy. It was quite warm this morning in the Dakotas, Montana, Wyoming and Idaho, but moderate temperatures were reported generally elsewhere. In Southern California clear, warm weather prevailed yesterday. It was clear this morning, except on the immediate coast, where fog was reported generally. Temperatures were close to the normals. Fair, moderately warm weather may be expected in Los Angeles and vicinity Wednesday. Gentle variable winds will prevail.

SUN, MOON AND TIDES.—Los Angeles, May 21: Sun rises 4:47 a.m., sets 6:52 p.m. Moon rises 1:18 a.m., sets 12:23 p.m. Los Angeles Harbor, May 21: High tides, 3:48 a.m. and 5:51 p.m.; low tides, 10:30 a.m. and 11:56 p.m.

LOCAL TEMPERATURES. — May 20: Minimum and maximum temperatures from Southern California points, reported yesterday to the Los Angeles office of the U. S. Weather Bureau, were as follows:

	Max.	Min.
Imperial	93	56
Los Angeles Harbor	69	54
Mt. Wilson	76	54
Pasadena	87	54
Pomona	85	54
Porterville	93	46
Redlands	88	46
Riverside	89	46
San Bernardino	91	54
Santa Ana	87	54
Santa Barbara	73	56
Sierra Madre	86	62

LOCAL FORECAST

For Los Angeles and vicinity: Fair Wednesday and Thursday; normal temperature.

STATE FORECAST

SAN FRANCISCO, May 20. — Weather forecast:

San Francisco Bay region: Fair and warmer Wednesday and Thursday; moderate west winds, becoming north.

Northern California: Fair and warmer Wednesday and Thursday; moderate to locally strong northerly winds on coast.

Sierra, Nevada: Fair Wednesday and Thursday; moderate temperatures; moderate west winds, becoming north.

Sacramento, Santa Clara, Salinas and San Joaquin Valleys: Fair and warmer Wednesday and Thursday; gentle to moderate north winds.

Southern California: Fair Wednesday and Thursday; fog along the coast Wednesday morning; normal temperature; moderate west winds on the coast.

ARIZONA FORECAST

PHOENIX (Ariz.) May 20.—Forecast for Arizona: Fair Wednesday and Thursday; little change in temperature.

COLORADO RIVER

YUMA (Ariz.) May 20.—[Exclusive Dispatch from the U. S. Reclamation Service.] Gauge height Colorado River, 19.90 feet. Discharge, 7-inch basis, 20,000 cubic feet. At Grand Canyon, gauge height, 11.90 feet; discharge, 24,000 cubic feet per second.

TEMPERATURES

Stations—	Tempera-tures—	Max.	Min.	xPrecipitation.
Conditions, 5 p.m.				
Boise	Cloudy	78	50	.7
Boston	Raining	54	44	.7
Chicago	Partly cloudy	62	46	0
Denver	Partly cloudy	78	50	0
Edmonton	Raining	70	32	0
El Paso	Clear	90	54	0
Eureka	Cloudy	56	54	.20
Flagstaff	Clear	72	34	0
Fresno	Partly cloudy	88	60	0
Havre	Raining	64	48	.7
Helena	Partly cloudy	82	50	.7
Kamloops	Cloudy	56	46	0
Kansas City	Clear	88	62	0
Lander	Clear	76	50	0
Los Angeles	Clear	84	58	0
Modena	Cloudy	84	44	0
Needles	Partly cloudy	100	66	0
New Orleans	Cloudy	80	68	0
New York	Clear	64	48	0
North Head	Raining	52	44	.04
Oklahoma	Clear	84	58	0
Omaha	Clear	84	68	0
Phoenix	Clear	100	62	0
Pittsburgh	Clear	72	52	0
Portland, Or.	Cloudy	58	52	.22
Red Bluff	Partly cloudy	76	42	0
Roseburg	Partly cloudy	58	54	.04
St. Louis	Clear	76	54	0
St. Paul and Minneapolis	Partly cloudy	78	50	0
Sacramento	Pt. cloudy	80	52	0
Salt Lake City	Cloudy	80	54	0
San Diego	Clear	76	62	0
San Francisco	Pt. cloudy	64	52	0
Santa Fe	Clear	74	44	0
Seattle	Cloudy	54	48	.20
Spokane	Cloudy	58	52	.04
Tonopah	Cloudy	76	54	0
Tucson	Clear	102	56	0
Washington	Clear	74	54	0
Winnemucca	Cloudy	76	54	0
Winnipeg	Partly cloudy	80	40	0
Yuma	Clear	102	62	0

x—Precipitation, 5 a.m. to 5 p.m.

VITAL RECORD

INTENTION TO MARRY

The following notices of intention to marry were issued yesterday. Name and age given.

BARBER—REYNOLDS. Hamilton Barber, 27; Alberta Reynolds, 43.

BERINGER—SCHLUETER. Fabian S. Beringer, 32; Ida Schlueter, 43.

BONNACHIE—JOHNSON. George M. Bonnachie, 31; Pauline E. Johnson, 21.

BOUCHARD—ROGERS. Louis R. Bouchard, 25; Beatrice Rogers, 24.

BOURLAND—JOHNESSEE. John E. Bourland, 44; Edna M. Johnessee, 25.

BOYD—ECHEVERRIA. Ernest B. Boyd, 29; Olga Echeverria, 26.

BRUNS—BACON. Frank J. Bruns, 27; Dorothy M. Bacon, 23.

CARON — BURNHAM. Ernest Caron, 23; Ruby Burnham, 20.

CRAWFORD — KEETH. Edward R. Crawford, 21; Muriel K. Keeth, 16.

DE BACA — DE VARGAS. Tomas C. De Baca, 28; Anita De Vargas, 21.

DELANEY—JOHNSON. Robert L. Delaney, 29; Willie L. Johnson, 20.

DI PIETRO—PATELLA. Nick Di Pietro, 23; Rosie Patella, 23.

DUKE—WALL. James Duke, 34; Eleanor L. Wall, 28.

ERNST—HEINLY. Hugh B. Ernst, 24; Althea Heinly, 18.

EVANS—ANDERSON. Rudolph A. Evans, 23; Grace B. Anderson, 26.

FLORY—GISH. Claude E. Flory, 35; Eva L. Gish, 19.

FOSTER—CAPPOLA. Gail T. Foster, 21; Celia J. Cappola, 18.

FREEMAN—MERRITT. Albert V. Freeman, 21; Edna L. Merritt, 18.

FUGELSANG—ROLFE. Sofus J. Fugelsang, 26; Katharine H. Hansen, 28.

GALORNEAU—PECK. Augustus Galorneau, 72; Elizabeth Peck, 72.

GARCIA DE LION—MOYA. Antonio Garcia De Lion, 29; Josephine Moya, 27.

GARNOR—YOUNG. Will Garnor, 59; Audie Young, 40.

GARRETT—POTTER. Rolland M. Garrett, 21; Juanita V. Potter, 20.

GRAY — EVEREST. Robin E. Gray, 29; Maude B. Everest, 28.

GREATREX—SALTER. Frank W. Greatrex, 29; Victoria Salter, 25.

GREENE—FRENCH. Oren G. Greene, 23; Dorothy L. French, 21.

HOLDEN—JONES. Joseph H. Holden, 57; Berthen C. Jones, 45.

HOLMQUIST—ARCHER. Malcolm E. Holmquist, 23; Fern A. E. Archer, 20.

JACOBSON—LINCOLN. Glenn C. Jacobson, 20; Clara M. Lincoln, 18.

JIMENEZ—HOLGUIN. Aurelio Jimenez, 26; Manuela Holguin, 22.

JOHNSON — STANBERRY. Harold M. Johnson, 24; Garey M. Stansberry, 18.

JOHNSON — SUNEG. Henry W. Johnson, 43; Catherine B. Suneg, 30.

KADONAKA—NAKANO. Nobukichi Kadonaka, 36; Tamane Nakano, 26.

KELLEY—PROUT. Sanford J. Kelley, 21; Marguerite D. Prout, 21.

KLITNICK—PRUSKY. Nat H. Klitnick, 23; Kathryn Prusky, 21.

KNEESEL—FORD. Lester Kneesel, 22; Bertha Ford, 21.

LARSEN — HANSEN. Kai B. Larsen, 27; Karen B. Hansen, 23.

LAWTON—EGAN. Sidney M. Lawton, 26; Roberta Egan, 25.

LINDERMAN—SEAMAN. Maurice C. Linderman, 26; Ruth Seaman, 21.

LISTER—WILBER. Patrick L. Lister, 24; Georgia L. O. Wilber, 19.

LOWRY—ROBINSON. Eldridge B. Lowry, 24; Verna I. Robinson, 23.

LYON—DANIELS. Ben Lyon, Jr., 29; Bebe Daniels, 28.

MACIEL — CARRERA. Jesus Maciel, 21; Isabel Carrera, 18.

MARION—VAN WIE. John H. Marion, Jr., 25; Beatrice I. Van Wie, 25.

MEDINA—SALADO. Pablo O. Medina, 28; Elena Salado, 28.

MORLEY — HALL. Ralph R. Morley, 41; Annie M. Hall, 26.

NICHOLS—MALOFF. George J. Nichols, 36; Frieda Maloff, 28.

PALOMARES—OSBORNE. Clarence G. Palomares, 30; Juanita M. Osborne, 27.

PAVLOFF — TALMASOFF. Fred V. Pavloff, 42; Natalie Talmasoff, 38.

RADFORD—BASS. Orval C. Radford, 21; Rita E. Bass, 18.

RALLS — MAACK. George G. Ralls, 42; Ruth C. Maack, 29.

RAYMOND—UPTON. James P. Raymond, 50; Daisy Upton, 46.

REIFSNYDER—WOLFE. Willias R. Reifsnyder, 27; Pauline F. Wolfe, 28.

ROELL—ROCHE. Eric O. Roell, 40; Virginia M. Roche, 32.

INTENTION TO MARRY

The following notices of intention to marry were issued yesterday. Name and age given.

SANDERS—WILSON. William H. Sanders, 22; Ruby M. Wilson, 21.

SAVAGE—McHENRY. Fred M. Savage, 39; Nora M. McHenry, 47.

SCHWAB — WILSON. Charles C. Schwab, 23; Edith E. Wilson, 24.

SEIBOLD—BRADFORD. Charles R. Seibold, 38; Myrtle E. Bradford, 25.

SHANKLE—BALDRIDGE. Ira H. Shankle, 23; Cricket Baldridge, 25.

SILKA—ZIRTZMAN. Ernest A. Silka, 23; Violet G. Zirtzman, 21.

SILVERA — ADAMS. Eric L. Silvera, 34; Helen M. Adams, 31.

SITTS—JONES. Ned J. Sitts, 24; Edith F. Jones, 18.

SLAYTON—EATON. Derwood C. Slayton, 27; Lou V. Eaton, 20.

SMITH—FOX. Harry A. Smith, 23; Bertha A. Fox, 23.

SNOW—RENO. Charlie R. Snow, 22; Irene A. Reno, 21.

SUDBROCK—PITTS. Henry E. Sudbrock, 25; Opal A. Pitts, 21.

THOMPSON—WELLS. Scott E. Thompson, 19; Ella J. Wells, 17.

TOUCHBERRY—DICKERSON. Riley Touchberry, 30; Dorothy Dickerson, 23.

WADE—SORLEI. Julius A. Wade, 21; Lucile Sorlei, 22.

WAHLSTROM—HIPOLITO. Joe L. Wahlstrom, 25; Mildred M. Hipolito, 21.

WALKER — WYLIE. Elton K. Walker, 25, Mabel Wylie, 21.

WATERS—TITOW. Sam Waters, 23; Jennie Titow, 18.

WEST—YATES. James F. West, 63; Rosa A. Yates, 46.

WHITING — FAIRALL. Paul W. Whiting, 21; Mary H. Fairall, 21.

WINSTEAD—BROOKS. Willard W. Winstead, 21; Lurene Brooks, 21.

WOODS—WILLIAMS. Jesse W. Woods, 26; Eva M. Williams, 21.

BIRTHS

Names, sex, place and dai- of birth.

AULT. Mr. and Mrs. Jesse. Daughter. White Memorial Hospital. May 7.

BARTMAN. Mr. and Mrs. Earl. Daughter, Southwest Maternity Hospital. May 18.

BRECKNAN. Mr. and Mrs. John. Boy. St. Vincent's Hospital. May 13.

BURKE. Mr. and Mrs. George. Boy. St. Vincent's Hospital. May 14.

CADY. Mr. and Mrs. Michael. Daughter. Methodist Hospital. May 16.

CARTER. Mr. and Mrs. Andrew. Boy. Hollywood C. B. M. Hospital. May 14.

CARPENTER. Mr. and Mrs. Paul. Daughter. Hollywood C. B. M. Hospital. May 14.

CEVALLOS. Mr. and Mrs. Joseph. Boy. St. Vincent's Hospital. May 13.

DOWNEY. Mr. and Mrs. Clark. Daughter. Good Samaritan Hospital. May 15.

GAYLORD. Mr. and Mrs. Omar. Daughter. Southwest Maternity Hospital. May 15.

GAMBOA. Mr. and Mrs. Antonio. Boy. White Memorial Hospital. May 12.

GARDNER. Mr. and Mrs. Thomas. Boy. St. Vincent's Hospital. May 18.

GARCIA. Mr. and Mrs. Tony. Daughter. 745 East Twenty-second street. May 8.

GOLDBERG. Mr. and Mrs. Abraham. Boy. St. Vincent's Hospital. May 15.

GREINER. Mr. and Mrs. Harold. Boy. Hollywood C. B. M. Hospital. May 6.

HAMMOND. Mr. and Mrs. Charles. Boy. Southwest Maternity Hospital. May 11.

HERNANDEZ. Mr. and Mrs. Carlos. Daughter. 16816 Calvert street. May 10.

IVERS. Mr. and Mrs. Jesse. Boy. St. Vincent's Hospital. May 16.

IRVINE. Mr. and Mrs. Leo. Boy. Hollywood C. B. M. Hospital. May 18.

JOHNSTON. Mr. and Mrs. Howard. Daughter. Southwest Maternity Hospital. May 19.

LOPEZ. Mr. and Mrs. Fidencio. Daughter. 13353 Fillmore street. April 27.

MARTINEZ. Mr. and Mrs. Pedro. Boy. 1658½ East Twenty-second street. May 13.

MEYERS. Mr. and Mrs. Earl. Boy. 13019 Branford street. May 11.

MILES. Mr. and Mrs. William. Boy. Methodist Hospital. May 7.

MILLER. Mr. and Mrs. Oliver. Daughter. St. Vincent's Hospital. May 14.

MONTGOMERY. Mr. and Mrs. James. Boy. St. Vincent's Hospital. May 14.

ODENHEIMER. Mr. and Mrs. Frank. Boy. St. Vincent's Hospital. May 16.

PEIMAN. Mr. and Mrs. Abraham. Boy. White Memorial Hospital. May 12.

PENROD. Mr. and Mrs. Frank. Boy. Southwest Maternity Hospital. May 16.

PETERSON. Mr. and Mrs. Roy. Boy. Southwest Maternity Hospital. May 13.

PUTNAM. Mr. and Mrs. Frank. Boy. Hollywood C. B. M. Hospital. May 15.

RHODES. Mr. and Mrs. Buford. Daughter. St. Vincent's Hospital. May 15.

SANCHEZ. Mr. and Mrs. Roberto. Daughter. White Memorial Hospital. May 15.

SADUSKY. Mr. and Mrs. Nathan. Boy. Methodist Hospital. May 16.

SCAMMON. Mr. and Mrs. Lawrence. Daughter. Good Samaritan Hospital. May 16.

SCHNEE. Mr. and Mrs. Charles. Boy. Hollywood C. B. M. Hospital. May 16.

SCHAEFER. Mr. and Mrs. Edward. Daughter. 648 East Thirty-eighth street. May 14.

SIMONTON. Mr. and Mrs. Emmette. Boy. Methodist Hospital. May 15.

SIMS. Mr. and Mrs. David. Daughter. St. Vincent's Hospital. May 8.

URIBE. Mr. and Mrs. Manuel. Boy. 1431½ South Utah street. May 18.

STEIN. Mr. and Mrs. Samuel. Boy. St. Vincent's Hospital. May 16.

VEGA. Mr. and Mrs. Tiburcio. Boy. 1614 East Ninth street. May 15.

WILLIAMSON. Mr. and Mrs. Franklin. Boy. St. Vincent's Hospital. May 15.

YBARRA. Mr. and Mrs. Alfredo. Daughter. 3229 South Hunter street. May 18.

DIVORCE SUITS FILED

AMUSSEN. V. S. against Eva.

BROWN. Marie against Willie.

BROWNE. Elizabeth against E. Frank.

CALLEY. Edith L. against Dennis H.

CARRANZA. Ciro F. against Tarsila A.

CASTRO. Clementine against Frank.

COONOVER. Ru-sell H. against Ruth B.

COTTEN. Gussie M. against Marvin M.

CRANE. Emily against Thadeus.

DEYOUNG. Vivian W. against Frank P.

GERBER. Lucy against Delbert.

GRACE. Elsa B. against Howard R.

GRINDLAY. Vera against Percy R.

HIGH. Lettie against Arthur D.

HOLLOWAY. Harry A. against Matilda.

JONES. Florence M. against Henry M.

McDANIEL. Perse A. against Charles A.

MONICAL. Jennie against Earl.

MONROE. Eunice against William P.

MURRAY. William against Sadie.

PALMER. Geneva L. against Homer E.

SPARLING. Petrea against Chester B.

SPENCER. Ida against Harry.

TAKECHI. Akiko against Kazuma.

TYE. Margaret A. against Frank.

VAN LOAN. N. H. against Gertrude.

WEBB. Catherine C. against Eugene, Jr.

WILSON. Lillie M. against Noah W.

DIVORCE DECREES GRANTED

ANDERSON. Alfred from Eddie M.

CHRISTINSON. Josephine from Edward.

COOPER. Jessie M. from Norman B.

EOAN. Margaret V. from Peter J.

HICHERT. Edna from Victor.

ELKIND. David L. from Isabell.

FELDMAN. Rae from Dave.

FRAZIER. Laura F. from Glenn A.

GARDNER. Bertha B. from Damon L.

GERDE. Marjorie from Arthur.

GRANT. Frank L. from Kathleen L.

HALL. Iwan K. from Mary E.

JETTON. C. Martin from Dorothy.

KEACH. Florence S. from Russell D.

KENNON. Thomas L. from Ora.

LEONARD. Bartley G. from Gladys.

LOUMAN. Christine A. from John.

McBRIDE. Olive M. from A. A.

McCLOUD. Robert A. from Julia M.

McMAINS. Naomi from Charles C.

McMANUS. Janelyn from William H.

MASUOKA. Kimi from Genhei.

MILLER. Mildred E. from Clifton W.

MORRISON. Anna from Joseph F.

OLIN. Ona from Noble.

PETERSON. Dorothy L. from Frank.

PLUMMER. Alfred G. from Eleanor L.

RITTER. Angus V. from Ruby E.

ROBINSON. Walter A. from Anna M.

SCOTT. Ada M. from Donald L.

STEWART. George K. from Florence S.

SWANSON. Darald C. from Enid L.

TE GROEN. Paul from Lucienne.

WARREN. Bess from Hugh F.

NATURALIZATION PETITIONS

Petitions for naturalization, with name, nationality and residence given, have been filed with the United States District Court, as follows:

Thomssina Goodwin, 463 North Virzil avenue, Los Angeles, Cal.; Great Britain.

Sam Wallace Spiser, 1708 West Thirty-fifth street, Los Angeles, Cal.; Great Britain.

Paul Lussman, Route 2, Box 57, Long Beach, Cal.; Switzerland.

Ioannes Vasiliou Rogopoulos, 213 East Ninth-first street, Los Angeles, Cal.; Greece.

Panagiotis G. Rapanos, 2077 El Serene, Pasadena, Cal.; Greece.

Josephine Brown, 1050 Ardeff Road, Pasadena, Cal.; Luxemburg.

Annie Sherkan, 8628 South Darby, North Los Angeles, Cal.; Great Britain.

Leonora Alexandria Farrington, 2515½ Crenshaw Boulevard, Los Angeles, Cal.; Great Britain.

Hapet Ezhaian, 15781 Sherman Way, Van Nuys, Cal.; Turkey.

Maria Teresa Ernstedter, 534 Alta avenue, Santa Monica, Cal.; Austria.

Michael Fullerton, 911 South Catalina avenue, Redondo Beach, Cal.; Great Britain.

Lucy Jolly, 6394 Home avenue, Bell, Cal.; Great Britain.

Nikola Urzich, 1831 South Alma street, San Pedro, Cal.; Serbia, Croatia and Slovenia.

OFFICIAL DEATH LIST

Name and place of death—	Age.	Date.
ANDREWS, Paul. Los Angeles	41	May 12
ARANA, Paz. Los Angeles	26	May 19
AUKEN, Margaret. Los Angeles	84	May 16
BARTLETT, Amelia. Los Angeles	36	May 18
BARTLETT, Lottie. Los Angeles	93	May 19
BELLMAN, Frederick. Los Angeles	44	May 17
BLENKHORN, Louisa. Los Angeles	62	May 17
BOND, Verna. Los Angeles	30	May 16
BROME, Harrison. Los Angeles	74	May 18
BROOKS, Carrie. Los Angeles	42	May 18
BRUCK, Christens. Los Angeles	81	May 17
BURTON, Minnie. Los Angeles	67	May 20
CALDWELL, Hallie. Los Angeles	62	May 12
CRESSWELL, Herbert. Los Angeles	59	May 18

OFFICIAL DEATH LIST

Name and place of death—	Age.	Date.
DOYLE, Hilda. Los Angeles	19	May 18
ERWIN, Agnes. Los Angeles	29	May 16
ESCOBAR, John. Los Angeles	41	May 17
FREDERICKSON, Hilda. Los Angeles	53	May 17
GALLOWAY, Winifred. Los Angeles	21	May 18
GOBLE, Mary. Los Angeles	57	May 18
GRUBE, David. Los Angeles	84	May 17
HUNDLEY, Carrie. Los Angeles	80	May 17
LERNER, Ida. Los Angeles	61	May 16
MacLEAN, Edgar. Los Angeles	36	May 18
McCLELLAN, Georgeana. Los Angeles	73	May 18
McNIEL, Sadie. Los Angeles	75	May 4
MELENDEZ, Mary. Los Angeles	55	May 18
MEYER, Mary. Los Angeles	93	May 18
MILLER, Mabel. Los Angeles	53	May 18
MILLER, Mary. Los Angeles	68	May 15
MITCHELL, John. Los Angeles	29	May 16
OLHASSO, Stephane. Los Angeles	81	May 17
OLIVER, Sulan. Los Angeles	36	May 18
REEVES, Jeanette. Los Angeles	53	May 18
RIESS, William. Los Angeles	86	May 16
SAOS, Matilde. Los Angeles	36	May 15
SCANLAN, Gustavo. Los Angeles	42	May 16
SEAMAN, Alice. Los Angeles	53	May 17
SHARP, Harry. Los Angeles	27	May 18
SHELL, Anna. Los Angeles	81	May 18
SMITH, Mabel. Los Angeles	36	May 17
SMITH, Shirley. Los Angeles	14	May 18
SNYDER, Matilda. Los Angeles	74	May 18
TURNER, Donie. Los Angeles	60	May 16
TYMAN, Cecil. Los Angeles	39	May 18
WALSH, Patrick. Los Angeles	63	May 17
YOUNG, Luther. Los Angeles	34	May 11

DEATHS

With Funeral Announcements.

BABCOCK. Rosary tonight at 8 o'clock for Anna Louise Babcock at parlors of L. P. Utter Co., 4254 South Broadway. Services at 9 a.m. Thursday from the St. Malachy Catholic Church, Eighty-second and Naomi avenue.

BEAVER. James H. Beaver.

Funeral announcement later by Norquist & Anderson, 840 Venice Boulevard. (Kewanee, Ill., Star-Courier please copy.)

BRIDGES. May 19, of 2109 Pasadena avenue, Ella, wife of Charles Bridges; daughter of Mrs. Rebecca Conn; sister of Lester E. Perry and Robert L. Conn. Services today at 2:30 p.m. at the chapel of McIntosh & Maier, 9720 North Broadway.

BRUCK. Remains of Christena A. Bruck will be forwarded by Pierce Brothers to Ottawa, Ill., for services and interment.

BURTON. Minnie M. Burton, beloved wife of Henry H. Burton, Sr.; mother of Mrs. Violet E. Dickson and H. H. Burton, Jr.

Services will be held today (Wednesday), May 21, at 10:30 a.m., from the chapel of Robison & Adair, Inc., 817 Venice Boulevard. (Bakersfield and San Diego papers please copy.)

CABALLERO. Luis Caballero.

Funeral services today at 2 p.m. from the residence. Gus Alvarez & Moore, directors.

CABEEN. George R. Cabeen, beloved husband of Maud A. Cabeen; loving father of Mrs. Gladys Horton, Thelma Meyer, Rose and Willis Cabeen.

Services will be held Saturday at 3 p.m. from Little Church of the Flowers, Forest Lawn Cemetery, under direction of Ruppe Mortuary, 950 West Washington.

CONSIDINE. Services for Frank J. Considine today at 2 p.m. from Ruppe Mortuary, 950 West Washington.

COULTER. Anna Coulter, loving mother of Mrs. Alma Gentry, Elvine, Fred Charles, Loui- and Peter Coulter.

Services today at 1 p.m. from the parlors of L. P. Utter Co., 4254 South Broadway.

CRESSWELL. Mar 18, Herbert W. Cresswell, beloved husband of Etta Cresswell and son of Mrs. William Wainwright of Seattle; brother of Mrs. W. T. Stevenson and Mrs. Ella Russell; nephew of Mrs. Nellie Sheehan. Miss Mae Sullivan and William Sullivan.

Funeral Thursday, May 22, at 9 a.m., from chapel of Cunningham & O'Connor, 1031 South Grand avenue. Requiem mass at Our Mother of Good Counsel Church, Ambrose and Vermont avenues, at 9 a.m. Interment, Calvary.

DE HAVEN. At 1742½ Griffith Park avenue, Joseph L. De Haven, beloved husband of Flora De Haven and brother of Mrs. A. J. Stucker of Boise, Idaho.

Funeral from chapel of Peck & Chase Co., 1215 South Flower street, Thursday, May 22, at 2 p.m., under the auspices of South Gate Lodge, No. 1230, F. & A. M. Please omit flowers.

DOOLEY. At San Bernardino, Cal., Mrs. Emma Florence Dooley, beloved wife of John W. Dooley; mother of Miss Lotta H. Dooley of San Bernardino, Cal.; Harry A. Dooley of Cleveland, O., and Mr. Daisy L. Chenoweth of Glendale, Cal.

Funeral services Thursday at 2 p.m. from the chapel of W. A. Brown, 1815 South Flower street.

DUGAN. May 20, William M. Dugan, beloved uncle of Verdena Peterson and Harry Carroll Peterson.

Funeral Friday, May 23, at 9:30 a.m., from the residence, 4326 South 8500 Long Beach Boulevard, South Gate. Interment, Roosevelt Memorial Park.

KAPILOVITZ. Sol Kapilovitz.

Remains at Cisaband & Groman Mortuary, 901 West Washington.

KARGER. Samuel M. Karger, late of 2975 Leeward avenue.

Funeral services Thursday at 2 p.m. from Cisaband & Groman Mortuary, 901 West Washington street, Rabbi Ernest R. Trattner officiating.

KELLEY. May 14, Laura Kelley.

Remains in care of Edwards Brothers' Mortuary, 936 Venice Boulevard.

LEWIS. Rosa E. Lewis, May 19; connected with Penn College, Oskaloosa, Iowa, for forty-five years.

Funeral services at the First Friends' Church in Whittier today, May 21, at 3:30 p.m. White-Emerson Co., Whittier, in charge.

LOHNES. The funeral services of Osborne S. Lohnes will be held Thursday at 9 a.m. from the chapel of W. A. Brown, 1815 South Flower street.

LYON. C. H. Lyon.

Remains at the chapel of W. A. Brown, 1815 South Flower street.

MARSHALL. Rose Marshall, beloved wife of Terry H. Marshall.

Services Thursday at 9 a.m. in St. Vincent's Church. George B. Remington, director.

MARTIN. Services for Etta Martin Thursday at 2 p.m. from Ruppe Mortuary, 950 West Washington.

McCLELLAM. Of 938 South Breed street, May 18, Georgeana McClellam, aged 73 years.

Funeral today at

The Weather
FORECAST FOR LOS ANGELES AND SOUTHERN CALIFORNIA: Fair today and tomorrow. Normal temperatures. Maximum and minimum temperatures yesterday, 84-52.

Los Angeles Times

In Two Parts — 44 Pages
PART II — LOCAL SHEET — 22 PAGES

VOL. XLIX. WEDNESDAY MORNING, MAY 21, 1930. C

CITY NEWS—EDITORIAL—SOCIETY—THE DRAMA

CITY BECOMES CAPITAL OF FOREIGN COMMERCE

Nation's Business Leaders Arrive for Trade Convention Opening at Biltmore This Morning

Los Angeles is the foreign trade capital of the world this week. Big business leaders from all parts of the country in attendance with representatives present from twenty foreign lands the seventeenth annual National Foreign Trade Council convention will begin its three days' deliberations this morning. About 2000 registrations were indicated yesterday.

The representative attendance by delegates from all parts of California is due in large part to the efforts of the State Chamber of Commerce working through its local committee and in co-operation with individual chambers of commerce throughout the State. To these efforts in particular are due the presence of many representatives from the California coast counties, as well as from the Sacramento Valley, from the San Joaquin Valley and many from Oakland.

The foreign delegates arrived yesterday. More than 100 of the leading banking institutions in the East and Middle West, with resources aggregating billions of dollars, are represented. Delegates from almost every banking concern on the Pacific Coast will join the visitors in conferences dealing with the far-reaching importance of foreign credit as a factor in foreign trade.

Dr. John D. Fredericks is chairman of the ladies' reception and entertainment committee, and arrangements have been made for the entertainment of the ladies who have accompanied their husbands or relatives to the convention.

FOREIGN DELEGATION

Governor Judd of Hawaii, 25 members of the Hawaiian delegation will arrive here this morning. The party will be met at the boat by a reception committee from the Chamber of Commerce and members of the convention. Dr. Herbert Schleicher and Milton Wheeler of the chamber will welcome delegates at the Rotary Club this morning in the Dollyear airship Volunteer. They will greet the Hawaiian delegation on its arrival.

The first general session of the convention is in the ballroom of the Biltmore this morning, will be signalized with an address on "The World Trade Outlook," by James A. Farrell, president of the United States Steel Corporation and chairman of the National Foreign Trade Council. Following the call to order by Chairman Farrell and the invocation of the convention, J. A. Graham, vice-president, Security-First National Bank, Los Angeles, will preside during the session chairmanship.

EXECUTIVES WELCOME

Governor C. C. Young and Mayor Porter will welcome the delegates, George P. Hamlin of Hollins & Sells, New York, assistant-general of the Foreign Commission, will speak on "The International Bank and the Bank for Settlement," at the opening meeting. J. J. Donovan, president of Donovan-Bloedel-Donovan Lumber Co., Bellingham, Wash., will speak on "Pacific Relations." Wednesday will be devoted to meetings of Group One, in conference with the National Association of Credit Men. Guy Tripp, credit manager, and credit information bureau, and L. H. Speight, secretary-treasurer, National General Electric Company, New York, will be session chairmen.

Thursday, vice-president, Guaranty Trust Company of New York, will speak on "Ten Years of Foreign Trade and the Immediate Outlook." Under the heading of the Pacific Coast there will be a discussion of natural problems recently discussed in expert merchandising.

PAN AMERICAN BUSINESS

Friday will give its time to the subject of training with Latin America, Palmer E. Pierce, assistant to the president of the Standard Oil Company of New Jersey, and chairman of the American Inter-American Council, will preside. He also will speak on "Pan American Business and Finance."

Closing Latin-American Markets, to be discussed by Walter Parker of Parker & Beane, New Orleans, Raul Morales, commercial attaché of the Mexican Embassy, Washington, will discuss "Our Trade Relations with Central American Countries and Mexico." Saturday's program has been arranged for the convention dinner dance.

Continued on Page 11, Column 1

JULIAN USURY FIGHT WIDENS

No Concrete Evidence Yet Enters Trial of Sixteen

Counsel of Former Defendant Center of New Battle

Arguments Over Testimony Consume Whole Day

At the end of another day devoted largely to more argument, last night found the records of Superior Judge Aggeler's court still minus any concrete evidence in the Julian usury case, in which sixteen business men are defendants.

The larger part of the day was spent in discussion as to whether Atty. John Cooper, who took the stand Monday afternoon amid a volley of defense objections, should be allowed to testify for the State.

Both sides presented the court with lengthy citations of law on the subject yesterday and finally the matter went over until today for decision. Attorneys for the defendants argued that Cooper, who formerly represented two of the defendants, would be disclosing confidential communications between attorney and client if he testified. The prosecution spending its seventh day in a fight to have photographs identified as true copies of the original Julian stock pool agreements, evidence necessary in their case, denied this.

Temporarily balked in obtaining testimony from Cooper, Dep. Dist.-Atty. Crail and Special Prosecutor Stafford next called to the stand Abe Prell, once Cooper's client, and against whom they dismissed usury charges that they might place Cooper on the stand.

UNWILLING WITNESS

Prell, however, was an unwilling witness. He admitted he went to the office of Motley Flint, banker, in September, 1926, and discussed pool agreements, and that later he signed a document, but would not identify a photograph of a pool agreement although he attested to a facsimile of his signature thereon. He said he did not remember whether anyone else was present when he signed, nor to whom he gave a check for $25,000, but recalled he got $29,000 back in December of the same year.

ADMITS SIGNATURE

The prosecutors next produced a letter prepared by Cooper and signed by Prell that they declared was sent to the then Dist.-Atty. Keyes on September 24, 1927, and by which they proposed to refresh the witness's memory.

This move was promptly objected to vigorously, but certain testimony was allowed to go in, subject to a motion to strike it from the records later. Prell admitted that he signed the document and authorized Cooper to send it to the District Attorney. The prosecutors then argued that by this sanctioning Prell waived any claim of privileged communication between attorney and client as to the contents of the document; the defense promptly denied this and another question of privilege was the subject of protracted argument, this matter also going over until today for disposition.

Harbor Board Visits Session

The regular meeting of the Board of Harbor Commissioners will not be held this morning, it was announced yesterday by Secretary Rouse, because members desire to attend the seventeenth annual Foreign Trade Convention.

Rouse was informed 1300 leading business men of the country have registered for the convention.

McPHERSON CASE "WITNESS" ACCUSED

Harry Melosh

TEMPLE TO GREET ITS NEW PASTOR

Rabbi Julius A. Leibert Will Preach First Sermon at Emanu El Friday

Temple Emanu El at Wilshire Boulevard and Manhattan Place will welcome its new pastor Friday night when Rabbi Julius A. Leibert, who last night announced his acceptance of the second largest Jewish congregation in the Southland, will preach his opening sermon.

RABBI JULIUS A. LEIBERT.

Rabbi Leibert is the founder of Temple Israel, Long Beach, where he was pastor from 1923 to 1928, resigning to take up the practice of law. He was admitted to the bar during the World War and served as advocate in the courts-martial. He is a graduate of Cincinnati University, with a master's degree, obtained at Notre Dame and Chicago Universities. He received his rabbinical training at the Hebrew Union College at Cincinnati.

The installation of the new pastor will be held within the next two weeks, officers of Temple Emanu El announced last night. Rabbi Edgar F. Magnin, pastor of Temple B'nai B'rith, and Rabbi Isidore Isaacson, pastor of Temple Israel, Hollywood, with other Southland clergymen, will be in charge.

Rabbi Leibert was active in civic and religious circles in Long Beach. He helped to frame the present charter of that city. He is author of "Tinselled Temples," a novel to be published this fall, and of "Between the Lines of the Bible."

Lloyd Improves, Doctor Reports

Harold Lloyd, motion-picture comedian, continued to show improvement yesterday following an attack of what appeared to be appendicitis which sent him to his bed last Saturday night. According to Dr. William E. Branch it is probable Lloyd will not have to undergo an operation, although he has not entirely passed the crisis.

The comedian had to suspend all production on his current talking picture and cancel a trip to Honolulu until a later date. He and a company of fifty were to have filmed scenes for the picture en route to Honolulu. They were to have sailed Saturday from San Francisco. It is expected Lloyd will be back at the studio in about a week.

MISSIONS LECTURE TOPIC

Dr. George P. Hammond, professor of history at the University of Southern California, will give an illustrated lecture on "Missions of California" before the Danish Young People's Society tomorrow at 8:15 p.m. at the Danish Church, 6800 South Vermont avenue.

EXTORTIONIST SUSPECT HELD

McPherson Kidnaping Case Figure in Jail

Asserted $25,000 Plot Has Death-Threat Basis

Stock Brokers and Politicians Targets of Blackmail

A $25,000 extortion plot based on threats of death against a local group of stock brokers and politicians was exposed by the District Attorney's office last night after two weeks of investigation, which resulted in the jailing of Harry Melosh, asserted ex-convict and figure in the Aimee Semple McPherson kidnaping case.

With Melosh in jail under $15,000 bond Chief Investigator Matthews and his assistants, Jack Chriss and Jess Winn of the District Attorney's office, made known the details of an asserted plot in which they declared the lives of A. W. Morris, a broker; Charles Crawford and Kent Parrot, politicians, and Jack Friedlander, former Corporation Commissioner, were threatened unless money was paid.

CAPTURE MADE

Melosh was captured in an apartment at 4813 South Gramercy Place last Friday after, the investigators declare, he was connected with the plot by his handwriting obtained by a ruse. He was taken to the Burbank jail, where he was held incommunicado until taken to the County Jail yesterday after a complaint was signed by Municipal Judge Turney.

Judge Turney signed the complaint on the sworn statement of Arthur Morris, son of the broker, that he had intercepted two letters which were written to his father and delivered by two girl dupes to the broker's office, 702 Haas Building, near the first of this month.

Young Morris said he first became aware of a plot against his father's life and the lives of the others when a letter came through the mail demanding the $25,000, and informing the broker that further code-lett would be delivered to him with instruction as to the delivery of the money.

AID INVOKED

The son immediately took the District Attorney's investigators into his confidence and awaited the personal delivery of further letters.

A few days later a girl whose name is withheld by the officers walked into Morris's office and handed him a letter which demanded that he place the $25,000 in a shoe box and prepare for its delivery.

Immediately young Morris took the girl in custody and telephoned Matthews. She had hardly reached the District Attorney's office for questioning than Morris called again and said he had arrested another girl, a blond, and taken another threatening letter. She, too, was taken before Matthews.

Both the girls declared their innocence in the plot and said they had answered advertisements for stenographic work which appeared in a morning paper and had been instructed their first duties were to deliver the letters.

GIRLS WATCHED

The women were released—on the promise that they would assist the investigators—but were kept under strict surveillance, and each of their movements noted, although they are not connected with the asserted plot, according to Matthews.

The girls told Matthews they had made their connections with their prospective "employer" by telephone, and by telephone had received instructions as to where to obtain the letters and where to deliver them.

On meager clews of handwriting and on the statement of one of the girls that "the employer" had told her to engage an apartment in Gramercy Place, the officers began to work, strictly under cover.

In addition to the assistance of the girls, Matthews, Chriss and Winn succeeded in placing an operative in the apartment occupied by Melosh, and thereby obtained specimen of his handwriting, which, they say, is identical with that of the notes delivered to Morris. Melosh immediately was taken in cus-

(Continued on Page 2, Column 1)

TOO MANY PARTIES BLAMED FOR RIFT

Betty Compson

MRS. CRUZE WINS IN PLEA FOR DIVORCE

Betty Compson Declares in Court That Superfluity of Parties Wrecked Home

Too many parties, with their Flintridge home constantly filled to overflowing with guests all hours of the day and night wrecked not only the marital happiness of Betty Compson, motion-picture actress, but also her nerves, she testified yesterday before Superior Judge Archbald when granted a divorce from James Cruze, film director.

"Many times we had as many as fifty guests for Sunday dinner," Miss Compson testified under the examination of her counsel, Attorney Neil McCarthy. She blamed her husband for having an overdeveloped hospitality complex which eventually wrecked their matrimonial ship after five years of married life.

JAMES CRUZE.

"My work in the pictures is very trying and exacting," the actress declared. "I often work twelve hours a day. Since talking pictures have come in I have to memorize my lines after I get home. It was impossible to do this, or even get any rest at our home. It was just a constant stream of people coming and going all day and night."

"Did you ever complain to your husband about this?" asked Attorney McCarthy.

"Often," Miss Compson replied, and added: "He declared that parties were his life, that he had to have his friends about him and that if I did not like it I could get out and go to live in our house in Hollywood.

"He kept open house all the time. I could not get any rest, sleep, or any time to study. I had to arise at 6 a.m. each day, and he could, because of his work, sleep until noon."

Miss Compson then went on to relate the numerous guests at the home all the time and the effort to entertain them caused her to break down physically and she was compelled to go to a sanatorium for rest.

FRIEND TESTIFIES

Miss Compson's testimony was corroborated by E. T. Leshin, who said he has known both Cruze and

(Continued on Page 2, Column 3)

FLYING SNAKE HUNTER ARRIVES

Hayes Brings Collection for Serpent Farm

Was Squeezed by Boa and Bitten by Iguana

Traces of Ancient People Found in Mexico

Paxson Hayes returned home yesterday after an unsuccessful search in the lower Sonora jungles for the fabled flying snake of the Yaquis, but the local reptile farm owner did bring back several interesting live specimens as proof of his thrilling experiences in the Alamos swamp country. He came in yesterday morning on the Mexican States liner Moctezuma, bringing a baby baubasauria, which he says is a rare and distinct cousin of the American raccoon; a young water boa and a Mexican iguana, in the capture of which Mr. Hayes suffered two badly torn hands.

SQUEEZED BY BOA

He was forced to give up his search for the sole quate, or glider snake, because a thirteen-foot [illegible] boa that he was attempting to capture encircled his body and cracked two of his ribs. Nevertheless, says Mr. Hayes, he has positive proof of the existence of the flying snake and plans to return to Sonora next fall on another quest. The snakes must be hunted during the rainy season, he explained, because the seasonal floods drive them into the trees, from where they may be easily captured—if, and when, found.

Mr. Hayes left Nogales more than two months ago and, after going by truck to the headwaters of the Yaqui River, traveled alone through the Yaqui country to the west coast at Mazatlan. The Yaquis, he says, treated him with extreme courtesy, adding that only by the aid of Chief Pluma Blanca, of the Bronco Yaquis, was he able to find the habitat of the rare glider snake, which can puff out its side like airplane wings and sail from tree to tree like a flying squirrel.

TRIP MEMENTOS

He also believes that he has discovered trace of a prehistoric civilization among the Yaquis. As mementos of the trip he exhibited a letter, in Yaqui language, written as a recommendation of Mr. Hayes to another Yaqui tribe; a knife, designed exactly like a Moro kris, which was made entirely, steel and all, by the ancient Yaquis, and two tortoise-shell rings, in which have been inlaid in silver designs of the Swastika and the Yaqui lizard.

Chorus Training for Grand Opera Season Starts

Under direction of Dr. Karl Riedel, conductor for the Metropolitan Grand Opera Company, New York, training of the chorus for the seventh season of the Los Angeles Grand Opera Association has begun in Philharmonic Auditorium, according to announcement yesterday by Merle Armitage, manager. Rehearsals of the forty singers, selected from 250 applicants, will be held four and five nights each week all summer.

In September the singers will go to San Francisco to join a similar chorus now being trained by Dell 'Orefice for the San Francisco grand opera season. The eighty singers will form the chorus for the season in this city, which opens at Shrine Auditorium on September 29.

Riverside Gets Dental Session

Selection of Riverside as the convention city for the Southern California State Dental Association, June 2, 3 and 4, was announced yesterday by Dr. Charles O. McBean of Los Angeles, president. Several hundred dentists and professors of dentistry are expected to attend.

Among guests who will deliver addresses during the sessions are Dr. Sherman L. Davis of the faculty of the Indiana University School of Dentistry, Indianapolis; Dr. Charles E. Woodbury of Council Bluffs, Iowa; Dr. C. R. Lawrence of Enid, Okla.; and Dr. Guy S. Milberry of San Francisco, dean of the dental department of the University of California.

BABY BAUBASAURIA OR WHAT HAVE YOU

Paxson Hayes and His Pet

HEARING ON CAR ROUTING POSTPONED

Date Will Be Fixed Friday for Considering Running 'C' Line Through Tunnel

In the absence of a quorum because of the water bond election, the continued hearing of the Board of Public Utilities and Transportation on the Central Business District Association's request for the rerouting of the Los Angeles Railway's C line cars through the Third-street tunnel was postponed yesterday. Date for the hearing will be set Friday.

One hundred persons for and against the proposal appeared to present their views.

Representatives of the People's Utilities League, which is opposed to all car lines, and the Home Defense League, which opposes a change in the present routing, were prepared to present their views.

Hiram Wambold, who presented the plan to the board a week ago, was present on behalf of the Central Business District Association, woth data showing that more than 100 organizations are behind the project for rerouting the cars to make a cross-town line on Third street and taking care of the Temple-street service with "F" cars.

Van Loan Says Wife Claimed 'Family Brains'

Instead of being his literrary inspiration, Mrs. Gertrude Van Loan, wife of H. H. Van Loan, writer of note, nagged her husband when she wasn't flirting with other men, it is asserted in Van Loan's divorce petition filed yesterday.

Another item of cruelty outlined in the complaint is that Mrs. Van Loan represented herself to be the "brains of the family." She also refused to cook, the plaintiff charges, and he had to prepare food for himself and their 12-year-old child. Also, it is charged, she went to Catalina twice with male companions.

The couple was married in New York in 1916 and separated in April, 1921.

Film Pair Visit License Bureau

Ben Lyon, Jr., and Bebe Daniels, motion-picture players, made a hurried trip to the county marriage license bureau yesterday and served the public notice that they intend to wed.

The ceremony will take place June 14, according to the prospective bridegroom. Lyon is 29 years of age, and lives at 1334 North Harper street. Miss Daniels gave her age as 28, and her address 1301 North Harper street.

ZONE PARLEY HELD

Former City Attorney Stephens, representing the Los Angeles Realty Board, yesterday conferred with City Attorney Werner over the proposed new zoning ordinance, which will be submitted to the City Council late this week.

The Lancer

by Harry Carr

Many idle tears are being wasted on Cadet Christian Cagle, who has been fired from West Point on the eve of graduation, it having been discovered that he has been secretly married for two years.

Cagle has been trying to resign from West Point for some time to take a profitable job as a football coach.

Which, I should say, is a little rough on the government that has given him a military education and $500 a year allowance for some years past.

JOYOUS TUNES

The boys and girls at Berkeley are bewailing the passing of university traditions.

The ax has been stolen by Stanford; the seniors' bench is cluttered up by fat old women and nurse girls, and this year the seniors dropped the custom of wearing sombreros.

As long as things are being changed all around I should think they would drop a few of their ancient college songs. Of all the dismal music I ever heard I hand it to the U.C. anthems. If I had to hear these joyous songs very often I would turn to wakes for a comic relief.

THE PRIZE NOVEL

The Pulitzer committee made an interesting award in selecting "Laughing Boy," by Oliver La Farge, as the best novel of the year.

It is the first novel I have ever read about Indians in which there was one touch of reality. The curious thing is that Mr. La Farge does not pretend to know very much about the Navajos—a strange, perverse, proud people; yet nothing has ever been written about them—or any other Indian tribe—that shows equal spiritual insight. It is written from the heart out.

COYOTE MASSACRES

The town of Hayward in Northern California is considerably set up over the fact that it has almost succeeded in exterminating the coyote from its midst, having killed 1000 in the last five years, not to mention having slain countless coyote pups in their dens.

The next that will be heard of from Hayward will be a rabbit and gopher epidemic. In spite of all belief to the contrary, nature knows her job better than the City Trustees of Hayward. Before you attempt to disturb the balance of nature it would be well to count the cost.

THE GOLDEN ROAD

The late May rains have turned California into a vast bower of beauty. I have just been taking a ride up the coast route. It is an endless panorama of hills turned into smears of gold where the mustard is turning into color.

VICTORIAN AGE

Paris has decreed that women must wear gloves and frills. I am not worried about the frills, but the gloves make one more thing to lose and for husbands to go back for. Incidentally, we seem to be headed on a long nose dive back to the Victorian age—including swoons. In which case I have an awful suspicion that the hard-boiled young men of the day would let them stay swooned.

WOMAN'S DAY

In this doubling back on the fashions and turning to sweet femininity again I can see a revolt o' the lovers rather than a change of heart on the part of the girls in knee skirts and cigarettes. The "day of woman" was all right, but the light of the sun—anybody's son—was a needed touch.

LITTLE SPOTS OF HUMOR BOB UP TO TICKLE POLICE

Life is not always featured in tragedy and melodrama for the police officer. Now and then in the daily grist of murders, suicides and traffic accidents there is a gleam of comedy to alleviate the morbid grind.

For instance, yesterday two youths, one named Joe Davis and the other Robert Palmer, appeared before Municipal Judge Eagan in the sunrise court at Central Police Station. Noticeable to everyone in the court-

room, they looked alike, were dressed alike and their manner of address was the same. Officer Lockhardt stated they were in about the same stages of intoxication when he arrested them for drunkenness at a dance hall the night before.

And, making the similarity more extreme, the pockets of their coats were torn in an identical manner. When queried by Judge Eagan Davis said:

"Palmer tore his coat on the door handle of his automobile, and I wasn't going to have my buddy go in there alone looking like a tramp, so I ripped my own pocket the same way."

And here's another one. The telephone bell on the desk of Detective Lieutenant Gottlieb buzzed yesterday.

"Hello," said Gottlieb.

"Hello yourself," replied a voice on the wire. "Is this the automobile theft detail?"

"Yes."

"Well, you'll find a car at Boyd and Los Angeles street that was stolen at Mines Field last night."

After a moment of hesitation Gottlieb queried: "How do you know it was stolen?"

"Because," emphatically answered the voice, "I'm the guy that stole it." Then followed the click of a replaced receiver.

A few minutes later Gottlieb and another officer found the automobile and verified the report that it had been stolen from A. T. Holeman of 1646 West Forty-sixth street at Mines Field.

And Chief Steckel received a letter from an anonymous writer with a $10 bill inclosed. The writer said: "I found this bill at Seventh and Flower streets. Will you kindly return it to the proper owner."

NEW GUARDS JAIL LEWIS

Federal Prisoner Will Appear in Court Today; Suspended Officers Plan Contest

S. C. Lewis, Federal prisoner from McNeil Island penitentiary, former president of the Julian Petroleum Corporation and here to stand trial on bribery charges connected with the first Julian jury will appear before Superior Judge Tryon this morning on prejudice affidavits filed by him against Superior Judge Wilson.

With Lewis into court will go Federal prisoner and not to allow him J. Squier, captain of the guards at visitors unless in the presence of McNeil Island and Prison Guard Ed his new guards. Efforts by Stewart Clark, who yesterday replaced Maj. to provide a room in which Lewis Herman Leprohon and C. E. Miller, could work on his coming trial his former guards, suspended by failed.

orders of the Attorney-General pending charges of allowing the Federal prisoner special privileges.

Capt. Squier, together with Clark, appeared at about noon in the District Attorney's office with Lewis and his two old guards and went into conference with Chief Deputy District Attorney Stewart and then returned Lewis to the County Jail.

Orders on the County Jail books placed there by the prison guard captain instructed the county authorities to hold Lewis as a Ped-

Capt. Squier and Clark yesterday refused to be interviewed on the change of guards but declared that they have instructions to treat Lewis as any other Federal prisoner and intend to follow their orders to the letter.

In the meantime Leprohon and Miller declared, after the transfer of the prisoner, that they had done nothing wrong in allowing Lewis to leave his cell during the day time

(Continued on Page 2, Column 3)

BALLOT RULING DUE TODAY

Demurrer Filed at Hearing on Huntington Park Election Recount Demand

Whether there is to be a recount of the 5584 ballots cast in the election at Huntington Park April 14, last, will be decided by Superior Judge Yankwich at 10:30 a.m. today when he rules on a demurrer to a statement of contest filed against W. H. Guest, one of the three successful candidates elected as Councilmen.

When the matter was called for hearing yesterday Arch G. McLay, City Attorney of Huntington Park, representing Guest, demurred to the statement on the grounds it was not specific enough as to defective ballots cast to warrant a recount, whereupon the contestant, Howard E. Williams, was given until today to amend it. He is represented in court by Attorney Welburn Mayock.

There were 5584 votes cast in the election. In the final count Guest had 1952 of them and Williams had 1929, the former winning by 23 votes.

In the contestant's statement he asserts the election judges are guilty of malfeasance inasmuch as they failed to count certain votes that had been cast for him. He also contends that imperfect and defective ballots were cast and counted for Guest. He further avers that persons voted who had no legal right to vote.

Judge Yankwich yesterday held that the statement of contest was too general in its charges to proceed with the hearing. He asked that it be amended so as to specify instances as to bad ballots. If he sustains the demurrer the case will end. If he overrules it the hearing will proceed with the recount and testimony offered to prove that Guest is holding his office illegally.

AUNT HET

BY ROBERT QUILLEN

"I don't want no maid. It makes me mad to do the work myself if I pay somebody else to do it an' it makes me madder to see it left undone."

(Copyright, 1930, Publishers Syndicate)

MURDER HOUSE GOLD DISCOSED

Clew Revealed to Slaying of Canyon Rancher

Albert Horton Killed at Door Sunday Night

Coin Locked in Trunk May Have Been Incentive

Finding yesterday of several hundred dollars in gold concealed in the home of Albert Horton, wealthy Mint Canyon rancher, further strengthened the belief of deputy sheriffs that the man may have been slain by robbers.

However, Capt. Bright, head of the Sheriff's homicide detail, declared that the investigation into the death of Horton, who was shot and killed Sunday night when he answered the door of his home, is not being based solely on the robbery theory and that a number of suspects will be questioned by officers.

The money, according to Bright, was discovered in a locked trunk in a closet, which also was locked, in the room of the dead man. The finding of the money bears out to some extent the possibility that thieves may have raided the house and shot Horton, believing a large amount of money was concealed in the house or on the grounds, he said. Investigation has disclosed that the killers, only one of whom is known to have been seen by George Horton, 89 years of age, a brother, departed immediately after the shooting.

Albert Horton, 68, and his brother were alone in the house when the younger Horton answered the door, engaged in a brief scuffle and fell dead on the porch, shot through the heart, George Horton told officers, they reported. The dead man formerly lived in Visalia and previous to that resided for many years in Downey.

EXTORTIONIST SUSPECT HELD

(Continued from First Page)

tody and a search started for others in the asserted plot.

At the County Jail Melosh says he is innocent of any connection with the affair, and that he knows nothing about the letters or the girls who delivered them.

FIRST LETTER

The first letter delivered by a brunette stenographer follows:

"L. A., May 9, 1930.

"A. W. M. (A. W. Morris:)

"You are instructed to be in your office every day next week from 2-5 p.m. If you cannot have some to act in your place. One who can do anything. Only do what you are instructed. Thus—14626036 mean No. 30 the last number will be duplicated for the amount and the amount will be wrote backwards from the last figure, such as 264-258056 — $50—89545065—$80—45460-024—$200—honor all orders sign thus Mr. Stair. You see I trust no one, pending now & for one year from date just put $5000 more in the box. The pen is not fit for dogs even. I have been in the jacket—don't squeal or doublecross such if you do I will get mad and blow your nose off first next your jaw and one for the temple. You will not look good in the coffin. All with flat lead. I practice up yesterday and split a lead on a steel knife blade forty feet away. My eye is still good. Be careful and do not ask any questions of no one remember you lose.

"My plans are good also the future and I have lots at stake more than you know. I shall take good care of you all if you shoot straight. Take $2000 from box and wrap shoe box in dark brown paper tie with brown cord. Wrap money in good white paper B-4 you put same in box.

"Yours until further orders.

(Signed) "STAIR."

SECOND LETTER

Within an hour the following letter was delivered at Morris's office. It was taken by the blond.

"May 15, 1930.

"Well, did you think it was possible?

"You might as well call off everyone & take back your box. Some smart guy I must say. Well, get together you 4 and put a letter in the personal column of the Sunday Examiner stating what your feeling now is. I felt last night to take my revenge out on those 4 boobs in the car across from the apt. They spit too much. No chances do I take, only sure ones. Others will be different next time. Are you willing to do right?

"Don't fool no more as I gave you your chance; no more chance do you get.

(Signed) "STAIR."

It is believed by the investigators that the mention by the plotter "of the four across the street" is a party he mistook to be detectives on his trail, but instead of taking his revenge on them he took a new tack with his plans.

With the appearance of the letters through the mail and the letters personally delivered by the brunette and the blond, young Morris prepared the shoe-box as directed and kept it handy in his father's office, anticipating the appearance of the extortionists.

But they never went to the office, and it is just as well for the investigators and Morris revealed last night that the box contained nothing but tissue paper and cigarette butts—while officers stood ready near-by to arrest anyone who accepted the box.

Throughout the entire investigations, with the scant clews to work on, Matthews employed practically his whole staff, including his chief lieutenants, Chriss, Winn and Cavett.

The matter will be taken to the grand jury, Matthews says, and in addition to Melosh further indictments in an extortion conspiracy are expected.

McPHERSON CASE

Melosh, whom the investigators say has been in San Quentin and in trouble in Portland, Or., and Spokane, Wash., made his first appearance notably here in September, when he with a woman, Mrs. Babe Daniels, said they had played important parts in "manufacturing" evidence in the McPherson kidnaping case.

Both were brought here from San Francisco and underwent a severe investigation. Mrs. Daniels asserted she was the "Miss X" in the case, who accompanied Mrs. Wiseman-Sielaff to the Carmel cottage. The affair was dismissed as without foundation after considerable inquiry.

None of the four mentioned in the extortion letter could offer to the District Attorney any reason why they should be selected for the plot, and they had no hesitancy in bringing the case to the attention of Chief Investigator Matthews.

Attorney Bingham Gray, who represented Melosh in the McPherson case affair, announced last night that he again has been retained by Melosh, and, after conference with the man, is convinced there is no foundation for the extortion charges.

"So far as Melosh is concerned," Gray said, "he has no connection with this case and I am positive that at the proper time and in the proper manner we will show that he is improperly held in the matter."

ARREST MAY LEAD TO OTHER CHARGES

Jacqueline Pelletier Graham

SALVATION ARMY AIM OUTLINED

Visiting Welfare Official Says Trained Workers Sought by Organization

Ensign C. W. Burr, in charge of the special efforts and campaign department of the eleven western States and Hawaii for the Salvation Army and visting here following the close of the California State Welfare Conference at Santa Barbara, stated last night that "Salvatio n i s t leaders are determined to measure up to the ever-increasing responsibili t i e s c o m i n g to them."

ENSIGN C.W.BURR.

"In the matter of trained workers, especially," he said, "are we determined to measure up. That is one note which has been sounded in our congress now in New York City—trained workers for specialized tasks.

"For nearly fifty years the army has been accumulating knowledge along social service lines. The average social service group next to the army has only been in the field from twenty to twenty-five years.

"What is it that makes the Salvationist useful to society? Undoubtedly religious convictions. The army was established as a religious organization, and the social service rendered by it has been an outcropping of the religious idea and a part of the religious life of the worker. The Salvationist hasn't merely given a Testament to the man or woman who came to the army for aid. He gives food to the hungry, clothing to the naked, he visits the sick and those in prison and preaches the gospel to the poor."

Shuler Boards Plane Bound for Church Parley

Rev. R. P. Shuler, pastor of the Trinity Methodist Church, South, released from jail Monday by order of the Supreme Court after having served fourteen days of a twenty-day sentence for contempt of court, left yesterday for the general conference of his church, now in session at Dallas, Tex.

Shuler was a passenger in a Western Air Express plane and left the field at Alhambra at 4 o'clock yesterday morning.

The conference is expected to come to a close the latter part of the week. Shuler will be back in California by June 3, when his hearing on the habeas corpus proceedings has been set before the Supreme Court.

SHULER ARRIVES AT CONVENTION CITY

DALLAS (Tex.) May 20. (AP)—Rev. R. P. Shuler, Los Angeles (Cal.) pastor, arrived here by plane at 8 p.m., (C. S. T.,) to attend the general conference of the Methodist Episcopal Church, South. He was released from jail in Los Angeles yesterday and left there at 4 a.m. (P. S. T.) today.

SIGN FUND VOTED

The City Council yesterday appropriated $4000 to be expended by the Board of Building and Safety Commissioners in erecting street traffic signs, a function formerly performed by the Automobile Club of Southern California.

BETROTHAL BUNKO LAID TO WOMAN

Complaint Issued After Street-Corner Swain Says She Inveigled Him

Charging that Jacqueline Pelletier Graham, 24 years of age, of 1408 East Forty-seventh street, obtained $90 from him after promising to marry him in spite of the fact that she was married to George A. Graham two years ago in Riverside, Otto Hundt of 1510 West Sixty-third street obtained a petty-theft complaint against her yesterday from the City Prosecutor's office.

Investigation of the case by Detective Lieutenant Sanford and Policewoman Mary Ross revealed, the woman said, that Graham's marriage to the girl was illegal, as he did not receive a final divorce decree from his first marriage until April of last year. The officers say they will seek a bigger complaint against Graham and might ask for a grand-theft complaint against the woman, following a statement by Hundt she persuaded him to buy a new automobile and register it in her name after promising to marry him. They became engaged as the result of a street-corner flirtation, Hundt said.

LEWIS JAILED BY NEW GUARDS

(Continued from First Page)

and that they are making plans to fight the charges against them.

"I have been in the army for thirty-three years," declared Lepro hon yesterday. "In that period I have never been on the carpet. I have been five times wounded in action and have fought through all of the wars and various overseas actions in the past thirty years. In the declining years of my life I do not believe that this injustice will overtake me. I feel sure that when the facts are known I will be cleared of all blame."

While the transfer of Lewis's guards was taking place the former oil promoter himself was taken to the Federal tank in the County Jail and for the first time since he was brought here, a number of weeks ago, remained there from noon yesterday throughout the day.

Today he will appear before Judge Tryon and then tomorrow morning will be taken before Judge Wilson for trial on a charge of having attempted to bribe a member of the Julian jury, which in 1928 found him not guilty of having oversisued the stock of the Julian Petroleum Corporation.

MISS COMPSON GIVEN DIVORCE

(Continued from First Page)

his wife for a number of years. He declared he had heard her on many occasions beg Cruze to slow up with the entertainment.

"I talked to him the day after they separated, telling him that Betty could not stand the sort of life they were leading."

"What did he say?" Leahin was asked.

"He said: 'I must have parties: I don't care if there are ten or 100 around.'"

The complaint was filed in the couples legal name, Lucime C. Bosen against James Bosen. The wife testified she married the director at Los Angeles, October 14, 1925, and separated from him on April 18, last. She said there are no children and no community property.

Many to Attend Annual Banquet

More than 200 persons interested in the cause of Christian education will gather at the Elks Temple tomorrow evening to participate in the third annual subscription banquet, given under the auspices of the Southern California Council of Religious Education. Dr. W. C. Pearce, general secretary, said the gathering will be representative of the various groups interested in religious education throughout Southern California.

The chief speakers will be Dr. Pearce and Dr. Walter F. Dexter, president of Whittier College. Music will be furnished by young people who have attended the summer schools and camps of the Southern California Council at Idyllwild Pines.

The banquet provides a portion of the funds with which the work of the Southern California Council is maintained; and it also disseminates information regarding the co-operative work in the field of Christian education in Southern California.

FOREST LAWN PLANS MEMORIAL SERVICE

A ceremony at a mound of boughs symbolizing the resting places of America's heroic dead will be a feature of the annual Memorial Day observance at Forest Lawn Memorial Park. Wreaths will be placed on the symbolic grave by representatives of twenty-four patriotic and civic organizations. The ceremony will conclude with the playing of taps and the firing of a salute by American Legion buglers and firing squad. The symbolic grave ceremony will be preceded by a program of patriotic talks and music on the lawn in front of the Little Church of the Flowers under the auspices of the Grand Army of the Republic. The program will begin at 2:30 p.m.

NEW CLASSES STARTED

Two new classes have been established at Frank Wiggins Trade Evening School, one in millinery for those with experience in the trade and the other in flower making. The former will meet Monday, Wednesday and Friday from 7 to 9 p.m. and the latter on Tuesday and Thursday evenings.

PROTESTS DENIED

The City Council yesterday denied protests against the improvement of streets in the Regal Place and Cahuenga Boulevard district and the sewering of the Barker Drive and Phillips Way district. The opening and extending of Adams Boulevard project was continued until August 20.

M.-G.-M. HAS HUGE PROGRAM

Fifty Feature Films Planned for New Season at Approximate Cost of $25,000,000

Fifty feature productions will make up the program for the 1930-31 season at the Metro-Goldwyn-Mayer studios in Culver City, according to announcement yesterday following the opening of the seventh annual sales convention of the orgalzation in Chicago. While executives at the studio declined any comment as to the cost, it was learned from authoritative sources the program will involve an expenditure of approximately $25,000,000.

According to the announcement, thirty of the productions will serve as vehicles for stars of the organization, Greta Garbo, Lon Chaney, John Gilbert, Norma Shearer, Lawrence Tibbett, Marion Davies, Ramon Novarro, William Haines, Joan Crawford, Marie Dressler and Polly Moran.

ALL WITH DIALOGUE

Among the new stars are Grace Moore, Metropolitan Grand Opera singer, and Jack Buchanan, star of Charlot's Revue. All of the M.-G.-M. pictures will be made with dialogue, with some silent versions as well as a number in foreign languages.

Three of the new season's pictures are now being filmed. These include "Trader Horn," "Good News," and "The Singer of Seville," starring Novarro.

The program of pictures includes adaptations from twenty-three popular books or plays. Greta Garbo will be seen in at least three pictures, the first of which will be "Red Dust," from Wilson Collison's story. Gilbert's pictures will be "Way for a Sailor" and at least one other. Novarro will make three pictures, while "The Bugle Sounds" will be Chaney's outstanding vehicle.

FOUR FOR HAINES

Haines will make four starring pictures and Miss Shearer at least two. Four pictures are on the schedule for Miss Crawford, the first of which is "Great Day," based on Vincent Youmans's stage production. One of Tibbett's pictures will be "New Moon," while Miss Moore's first is to be "Jenny Lind." Miss Davies is to make three productions.

Other pictures on the schedule include Cecil B. De Mille's "Madam Satan," "Razzle Dazzle," co-starring Marie Dressler and Polly Moran; "Billy the Kid," "The World's Illusion," "Dixie," "Ballyhoo," "Tampico," "The March of Time," "The Crisis," "The Passion Flower," "Monsieur Le Fox," "The Dark Star," from Lorna Moon's novel, and "Those Three French Girls."

Husband Sues for Alienation

Monroe Henderson, who asserts George C. Voege stole the love of Mrs. Dorah Henderson, yesterday filed suit for $50,000 against Voege.

Mrs. Henderson became acquainted with Voege in October, 1929, according to the petition, and after taking her to theaters and buying her gifts, finally persuaded her to leave her husband. She later sued for divorce.

ERROR MADE IN TITLE OF UNION OIL OFFICIAL

Because of a typographical error, it was stated in The Times yesterday morning, in connection with the application for a marriage license made by Dorothy Dwan, motion-picture actress, and Paul Northcutt Boggs, Jr., that the prospective bridegroom is the son of Paul N. Boggs, president of the Union Oil Company. The senior Boggs is a vice-president of the oil company, W. L. Stewart being president of the corporation.

DEFENSE IN DOCK FIGHT COMPLETED

Arguments Scheduled for Today in Companies' Row Over $500,000 Item

Defense testimony was completed yesterday in United States District Judge Cosgrave's court in the case of the Pacific Dock and Terminal Company against the Los Angeles Dock and Terminal Company in which the plaintiff asks the court to construe an agreement between the two companies in connection with water front property in Long Beach Harbor.

The plaintiff company asserts that $500,000 asked by the defendant company is in the nature of a penalty, and void under California law; whereas the defendant company asserts it is liquidated damages, agreed upon at the time of the making of the contract and, therefore, collectible. The defendant company asserts that the plaintiff agreed to erect a 100-ton blast furnace on property in Long Beach, but failed to do so.

The plaintiff asserts that the erection of the blast furnace, without the erection of a steel mill, would not enhance the value of property in the district. The defense rested its case with the testimony of Thomas M. Todd and E. H. Miller, land experts, and F. G. Boylin, land appraiser for the Southern Pacific. Rebuttal plaintiff testimony and argument will be heard today.

PAVING CONTRACT ORDERED

The City Council yesterday authorized the Board of Public Works to enter into an emergency contract with the George R. Curtis Company for the paving and improving of Park avenue between Glendale and Sunset Boulevards. The cost of the improvement is $5139.

I. MAGNIN & CO.

Eleven Style Shops on the Pacific Coast

Down to the Sea... In I. Magnin & Co. Bathing Togs

NATURALLY! For where else can you get the continental ideas in bathing things that the smart set is demanding nowadays? Our various shops are literally brimming over with interesting ideas in beach apparel... suits for swimming and lounging... the decorative unusual sort of thing you won t see elsewhere around here.

Knitted Suits as low as 5.50

Silk Bathing Ensembles . . . . as low as 29.50

COMPARE THESE BOTTLES

..and note that Clicquot gives you FOUR ounces more for your money

Clicquot Club Pale Dry, the famous AGED ginger ale comes in full 16 ounce bottles. Most dry ginger ales give you a scanty 12 ounces

WE OFFER women a plan to greatly reduce the cost of buying ginger ale. A simple comparative test will prove to you the economy of buying Clicquot Club Pale Dry.

Just go to your dealer and pick up a bottle of Clicquot Club Pale Dry. Compare it with a bottle of any other nationally known dry ginger ale. You'll instantly notice that the Clicquot bottle is larger. Then read the labels on these bottles. You'll find the fluid contents plainly printed on each one. The Clicquot Club bottle contains 16 ounces, one full pint. The other bottle holds but 12 ounces.

The clever housewife knows that the little 12 ounce pint is never quite enough to go around. And the near quart or family size bottle so often "goes flat" before it is used up. The most economical size of all is one full pint. And that's what you get in Clicquot Club Pale Dry.

Compare flavor too

When you have seen for yourself that Clicquot actually *does* give you more for your money, we urge you to test this ginger ale for taste. Try a glass of Clicquot Club Pale Dry. Then a sip of *any other dry ginger ale.* Instantly you will note that Clicquot has greater zest and sparkle. That's because it's fully carbonated. And its mild and mellow flavor comes from ageing six months in the making.

This ageing is a secret process known to the makers of no other ginger ale. Our formula, too, is secret. Fine Jamaica ginger, pure table sugar, real fruit flavors and pure spring water are all skillfully blended in Clicquot Club Pale Dry a flavor that cannot be duplicated.

When you buy Clicquot, you can also be sure of its purity and its goodness. It is made under the most sanitary conditions and it's bottled in clean new bottles.

And so you see that Clicquot really gives much more than ordinary ginger ale. A visit to your dealer today will prove it.

Notice to the Public!

Food products which are not afraid to print statements on their packages deserve the confidence of the public! Packages give you scientific marketing information. Learn to examine them and get better results.

Other quality products besides Clicquot Club frankly advise women to buy more intelligently by examining their packages are: Chase & Sanborn's Coffee... Dole Pineapple... Heinz Oven Baked Beans... Royal Baking Powder... Swift's Premium Hams...

The Clicquot Club Eskimos —every Friday at 9 P. M., New York Time, from WEAF.

Clicquot Club PALE DRY

MAGNIN & CO.
...le Shops on the Pacific Coast
...wn to the Sea...
...Magnin & Co.
...g Togs
For where
...t the conti-
...in bathing
...smart set is
...owadays?
...ops are lit-
...g over with
...as in beach
...s for swim-
...ging... the
...ual sort of
...t see else
...d here.
...low as 5.50
...mbles
...w as 29.50
16oz
...OTTLES
...gives you
...ur money
...ng water are all skillfully blended to give
...quot Club Pale Dry a flavor that can't
...duplicated.
When you buy Clicquot, you can always
...ure of its purity and its goodness. It is
...le under the most sanitary conditions;
...it's bottled in clean new bottles.
...nd so you see that Clicquot really offers
...h more than ordinary ginger ales. A
...to your dealer today will prove it.
Notice to the Public!
...products which are not afraid to point to facts and
...ments on their packages deserve the confidence of the
...c! Packages give you scientific marketing information.
Learn to examine them and get better results.
...her quality products besides Clicquot Club which
...ly advise women to buy more intelligently through
...ining their packages are: Chase & Sanborn's Dated
...e... Dole Pineapple... Heinz Oven Baked Beans...
...Baking Powder... Swift's Premium Hams and Bacon.
...Club
...RY

...LENDALE WIFE FOUND GUILTY

...Who Shot Husband Convicted by Judge

...ding of Mate Held Result of Accident

...in Cot in Hospital Tells of Jealousy

...Margaret Switzer was found ...yesterday by Superior Judge ...guilty of attempting to kill her ...husband during a quarrel at their ...home, 1220 South Central ..., February 24, last.

...trial has been under way for ...days without a jury, and yes... Judge McComb heard the ...of the shooting from the lips ...the defendant wife. Argument ...closed by Dep. Dist.-Atty. Fer... ...the defense attorney ...half an hour. The verdict ...returned shortly after, and ...the woman guilty of assault ...a deadly weapon with intent .... She will be sentenced to ... Friday.

...Switzer said the shots fired ...husband, P. A. Switzer, and ...he in the Physicians and ...General Hospital at Glen... ...followed from the waist down ...result of his injuries, were ...as a result of an accident. She said ...22 caliber rifle was accidentally ...while they were talking ...a dog.

...Switzer gave his testimony while ...in his bed, to which the court ...listened and charged that his ...was insanely jealous and shot ...as while they were quarreling.

...SUAL RECIPES ON ...OKING SCHOOL LIST

...women who enjoys serving ...fish should attend the Los ... Free Cooking School ...will learn how to prepare ...fish tenku and biscuit—a ...delightful dish suitable for a ...party and much more inviting ...dishes would imply. Chef ...will present asparagus ...dishes in new guises, pre... ...fish in an asparagus cus... ...and a fresh tomato cream. ...will demonstrate two des... ...a lemon and walnut cake ...salad plates. The Times ...school is held in the ...Building, 130 South ..., and begins promptly at ... Everyone is invited to ...

SPORTS PROMOTER SIGNS HIMSELF FOR LEGAL BOUT

A legal fight to break the asserted monopoly of wrestling bout management in Los Angeles, now held by Lou Daro, will open in Superior Judge Hanby's court next Wednesday, when attorneys for Fred Young, Jr., sports promoter, will argue his plea for a mandamus writ to compel the State Athletic Commission to grant him a license to arrange wrestling matches in the Shrine Civic Auditorium. The petition was filed yesterday, and Superior Judge Doran immediately set the hearing.

In his petition, Young asserts he has complied with all the commission's requirements in his application, which was filed last December. He also states that at a hearing recently, all three commissioners, James Wood, W. H. Hanlon, and Charles Traung, expressed confidence in Young's responsibility and personal integrity.

The refusal of a permit, Young avers, came after the commissioners told him that the Los Angeles territory is not large enough to support two wrestling enterprises, and that Daro, because of his pioneer work in promoting wrestling in the local field, should continue to enjoy the fruits of his earlier labors by retaining a monopoly of this branch of commercialized sport in Los Angeles county.

EVENTS FOR U.S.C. FETE ANNOUNCED

Distinguished Speakers to Be Heard at Celebration of Semicentennial

Dean William H. Welch of Johns Hopkins University, regarded as one of the leading figures in the field of medicine in the United States, will be one of the speakers at the dedication of the new physical education building on the campus of the University of Southern California on June 6. Another speaker will be Dr. Elias P. Lyon of the University of Minnesota.

The dedication of the new physical education building will be the only one of a number of special events arranged as part of the university's semicentennial celebration.

On June 5 the new Seeley Wintersmith Mudd Memorial Hall of Philosophy is to be dedicated, with Dr. H. Wilden Carr of the department of philosophy making the dedication address. On the same day Bridge Hall will be dedicated, with Sir John Adams of the University of London as the speaker.

The new hall of science will be dedicated on the morning of June 6, with Dr. Wilder D. Bancroft of Cornell the speaker, and this ceremony is to be followed by a luncheon given by the Chamber of Commerce at the Biltmore for visiting delegates. Dr. Jorg Bocobo, dean of the law school of the University of the Philippines, will speak.

ELECTION PUT AHEAD OF POLICE SESSION

The Police Commission, which postponed its regular session yesterday to participate in the water bond election, will hold its meeting today.

New Company to Make Films for Wide Screen

Formation of Liberty Productions Company, Ltd., a new motion-picture - producing organization, was announced yesterday, together with the news that it will produce with the giant screen system, a wide-screen development, which it is asserted will permit a saving of $200,000,000 to the industry. In the personnel of the new organization are M. H. Hoffman, who recently sold his interests to Tiffany, Victor and Edward Halperin, and Herman Gumbin of the General Fiber Company, Chicago.

Production will begin at Metropolitan studios on a program of twelve Broadway playhouse taking picturizations of stage hits, in addition to eight Victories, more pretentious productions suitable for long runs. An outlay of several millions of dollars is announced. Production will be in charge of the Halperins.

South Pasadena Seeks to Drill in San Gabriel

Permission to drill wells for the water supply of the city of South Pasadena, in the neighboring city of San Gabriel, is sought in a mandamus suit filed by South Pasadena officials yesterday.

It is asserted that the water supply of the city of South Pasadena is failing, and to augment the supply, the city bought water bearing The City Council of San Gabriel But the City Council of San Gabriel refused to grant permits to drill, and this action, the petition sets forth, is "arbitrary, unjust and unreasonable."

GERMANS GUESTS OF OFFICERS

Continued World Peace Hope Voiced

Horrors of Conflict Told

Left to right: Lieut. William Apetz, Corp. Hans Von Morhart, Lieut. H. L. Caldwell.

HONORED guests of the Army Officers' Mess at Leighton's Arcade Cafeteria, Lieut. William Apetz, Prussian marine in charge of the War Museum at Fox Carthay Circle Theater, and Corp. Hans Von Morhart, technical director of "All Quiet on the Western Front," yesterday described the horrors of the World War and voiced the hope and belief that the human race never again will be guilty of such waste and folly.

"Thank God, all is quiet on the western front today," said Corp. Morhart. "Whatever glory may be attached to war is offset a thousandfold by its tragedy and tears, its waste of precious blood and priceless treasures."

Morhart said that the bitter feeling in Germany against other nations during the war, never had been applied to America.

"Germany now is a growing republic and I believe her ideals for peace and friendship with the world will keep pace with her progress in other directions," said the speaker.

Lieut. Apetz said that it is the duty of every true patriot to do everything possible to prevent the recurrence of a world tragedy similar to the last great conflict.

The speakers were introduced by Lieut. H. L. Caldwell, officer of the day, and Lieut.-Col. William J. Cross, president of the Officers' Mess.

Capt. Lyston Black, mess officer, announced that a dinner-dance and entertainment, in honor of the C.M.T.C. and the R.O.T.C. will be given at the Arcade Cafeteria on the evening of the 24th inst.

Builder Taken on Theft Charge After Car Chase

Pursuing officers had to drive seventy-five miles an hour to overtake Bernard Morris, 31 years of age, a wealthy builder, they testified when he was arraigned in Municipal Court yesterday on a warrant charging grand theft. Morris's business address is 2747 Forrester Drive, Monte Vista Drive Tract, where he has built several houses. Municipal Judge Ballard held him in $2500 bail for preliminary hearing on the 22nd inst.

Deputy Sheriffs Fitzgerald and Seth who were sent to serve a warrant, say that Morris sped off in a fast car when they sighted him at the tract. They followed on Pico Boulevard, where they report Morris sped as fast as eighty miles an hour, eluding them. They overtook him at Temple street and Glendale Boulevard, where they arrested him.

In court Morris said that he owned $350,000 worth of tract property, and that the charge was a mistake. Morris G. Rose of 1274 South Western avenue complained that Bernard Morris swore to a false affidavit to a building and loan association to clear up final payment on houses he had built.

Mine Man's Wife Sues Love Rival

Mrs. Matie E. Mullen, wife of Patrick J. Mullen, mining man, yesterday sued Adeline B. Overstreet for $100,000, asserting that Mrs. Overstreet came between her and her husband and lived in the same house with him, posing as his wife.

The Mullens were married in 1919 and lived together eight years.

FUNERAL OF MRS. MEYER CONDUCTED

Final Tributes Rendered to Woman Who Had Lived Here Fifty-five Years

Funeral services for Mrs. Mary Meyer, for fifty-five years a resident of this city, were conducted yesterday morning from Pierce Brothers' chapel, with cremation following at the Los Angeles Crematory.

Mrs. Meyer, who was in her ninety-fourth year, died Sunday at her home, 2911 West Fifteenth street, after a stroke of apoplexy. Although she had lost her sight about ten years ago, otherwise she had been in perfect health up to two days before her death.

She came to this country from Germany, where she was born, and reached California in 1854, after making the journey across the Isthmus of Panama, up the coast to San Francisco, and on by boat to Redding and from there to Yreka on horseback. There she joined her husband, who had come to California during the gold rush of 1849. They lived in Yreka and reared a family of eleven children and finally moved to this city in 1875. Mrs. Meyer was known here for her charitable activities.

Of her eleven children she leaves Miss Emily Meyer of San Francisco, George Meyer of Montana, Mrs. A. C. Moore of San Francisco and Mrs. Clara Franco, Fred, Theodore, Henry and Edward Meyer, all of Los Angeles.

Similar Names of Restaurants Argued in Court

Rose P. Satterfield, proprietor of "Caroline Pines," a restaurant at 7315 Melrose avenue appeared in Superior Judge Hanby's court yesterday to outline her plea for an injunction against the use of name "Catalina Pines," by Jacob and Mary Rosenberg, proprietors of a cafe at Seventh and Alvarado streets.

Judge Hanby heard arguments by attorneys and took the case under advisement.

Mrs. Satterfield told how she offered to sell the name "Carolina Pines" for $150,000, but the defendants objected to the price.

It is asked that the court enjoin use of similar uniforms for waitresses, and duplicates of menu cards used by the "original pines" restaurant.

The defendants replied that their restaurant is in a different location and does not resemble outwardly the Satterfield place.

RABBI WILL GIVE ADDRESS

"How Can Religion Meet the Unemployment Situation?" is the question to be discussed by Rabbi Isadore Isaacson Friday evening at Temple Israel, Hollywood. Preceding the address, Mendelssohn's cantata "Hear my Prayer," will be sung by the choir, with Ernest Ballard at the organ.

NOBLEMAN GETS SURPRISES

Modernity of Little Towns in America Proves Amazing to Young Lord on Tour

America has given Edward Southwell Russell, Lord de Clifford of England, many "frightful eye openers," not the least of which is the modernity of towns with less than 3000 inhabitants.

Such was his comment yesterday at the Ambassador, where he is a guest while in Los Angeles on a combined business and pleasure trip after a cross-country trip by motor.

"Your country towns were amazing to me," said the visitor. "In places where I did not anticipate finding good accommodations I found pleasant and comfortable hotels. And almost all of them seemed to have electric lights!"

As a representative of an English motor concern, Lord De Clifford was particularly interested in American roads and American tastes in automobiles. He pronounced the California roads excellent, but was somewhat aghast in contemplation of desert roads encountered in his trip.

Lord de Clifford hopes to introduce one or two of the cars made by the concern he represents in the Indianapolis races next year.

Lord de Clifford is interested particularly in politics in England, where he is a member of the House of Lords. He took his seat when he was 21 years of age. He belongs to the Conservative party.

"I give the Labor party two more years," said Lord de Clifford. "The Conservative party is the party of the young people. It has enlisted many young folk from whom you will hear in the future."

In the opinion of Lord de Clifford, free trade will prove the downfall of the Labor Party. Free trade, he asserted, is killing England. The free traders, he commented, are "blind fools repeating a parrot cry."

Lord de Clifford is 23. The title is one of the few going down through female descent.

MAJ. BIRD GOES FREE ON BOND

Three Months Given Slayer to Arrange Affairs

Prison Term Delay Designed to Protect Friends

Property Bail of $15,000 Posted by Defendant

Maj. Owen R. Bird, Los Angeles sportsman, convicted of manslaughter in connection with the shooting last November of Percival Watson, his best friend, was granted freedom of ninety days from jail yesterday on a $15,000 property bail.

In granting the release of Bird for the three months Superior Judge Hardy made it plain that the setting of the low bail was caused by the past life of the defendant and the necessity that he arrange his business affairs so that innocent third parties might not suffer business losses.

ONE TO TEN YEARS

Bird is facing a one to ten years' sentence in San Quentin and the appeal of his conviction now is pending. It was shown that many persons had business transactions with Bird before his arrest and incarceration and his confinement without proper arrangements might cause them large losses.

Bird was convicted of shooting Watson to death in the Bird home. When arrested Bird declared that he fired at Watson, whom he called his best friend, believing that the revolver was loaded with blank cartridges and that he pulled the trigger intending only to frighten him.

JUDGE'S STATEMENT

Granting the bail, Judge Hardy said: "The defendant in this action has long been a citizen of prominence—a man of integrity until this offence arose. In the opinion of the court, and the court has no doubt, the defendant will surrender himself at the time stipulated. It is the order of the court that this defendant, principally in the interest of third parties, be released in bail of $15,000 for ninety days."

No objection to the property bail and amount was offered by Dep. Dist.-Atty. Russell, appearing for the State.

Charities Given Part of Estate Left by Mayer

Several bequests of $100 to New York and Boston charities are included in the will of Jacob Mayer, father of Louis B. Mayer, film executive, it was disclosed when the instrument, bequeathing a $10,000 estate, was filed for probate yesterday.

Several other legacies of from $50 to $500 were left to relatives with the condition that if the beneficiaries should marry outside the Jewish faith, the legacy should lapse. The residue was left to the decedent's five children, Lous B., Ida E., Yeta Reider, Rubin W. and Jerry G. Mayer.

Louis B. Mayer filed the petition as executor.

Dancing Master and Women Held for Drug Quiz

John Jarott, 54 years of age, dancing master, was arrested yesterday by Detective Lieutenants Schlinske, Waymire and Sayers of the police narcotic detail and State Narcotic Inspector Upright, and placed in the City Jail on a charge of violating the State Narcotic Act.

Jarott's arrest closely followed that of Mrs. Dorothy M. Kemp, 26, of 826 West Eighth street, and Mrs. Shirley Miller, 35, of Altadena on similar charges, at a drug store at Pico and Hope streets where the trio were said by the detectives to have attempted to obtain morphine and cocaine on forged physicians' prescriptions.

Jarott stated he had been a drug user for nineteen years. Mrs. Miller, police files show, has a previous record of arrests.

Jarott gave his occupation as an actor.

COWGIRL SAYS HORSE SMARTER THAN DOG

In intelligence the horse exceeds the dog, it was asserted yesterday by Bonnie Gray, Burbank cowgirl, who will compete at the rodeo to be held in the American Legion Stadium, Alhambra Boulevard, east of Lincoln Park, Friday, Saturday and Sunday afternoons and evenings. She contributes a thrill when, riding her horse, King Tut, she leaps over an automobole filled with passengers. This hurdle is announced as a test of the motorists' courage as well as of Miss Gray's horsemanship. King Tut is credited by his owner with having a college education and an intelligence which surpasses that of her German schnauzer dog, Bonnie Jean, which she values at $500.

WOMAN DRIVER DRUNK, OFFICER TESTIFIES

Mrs. Ruth Christie, 26 years of age, of 1263 Huntington Drive, Pasadena, arrested by Police Officer Blumfield after he observed her driving erratically at College and North Main streets, was drunk, Police Surgeon Kirkpatrick testified yesterday in Municipal Judge Bullock's court. Mrs. Christie is undergoing preliminary hearing on a drunk-driving charge. The defense maintains that her erratic driving was the result of a head injury sustained several weeks before her arrest. The case, unfinished yesterday, was continued by Judge Bullock until this afternoon for further defense testimony.

Magazine Sold to Fawcett For About $50,000

Hollywood Magazine has been sold, for a price reported to be between $50,000 and $60,000, to Fawcett Publications, Inc., it was announced yesterday. Its new owners will take over publication with the August issue.

The magazine is in its nineteenth year, but it was not until the February issue of this year that the Hartwell Publishing Corporation began to distribute it nationally. At that time its circulation jumped from 25,000 to nearly 70,000.

A subsidiary corporation, to be known as Hollywood Magazine, Inc., will be established by the Fawcett organization to operate its latest purchase.

Capt. Roscoe Fawcett is general manager of Fawcett Publications, Inc. The organization publishes several other magazines, including Screen Play Secrets and Detective Adventures.

BROADWAY, HILL AND SEVENTH "ONE O'CLOCK SATURDAYS"
BULLOCK'S FURNITURE
MANUFACTURERS, RETAILERS, IMPORTERS, DISTRIBUTORS

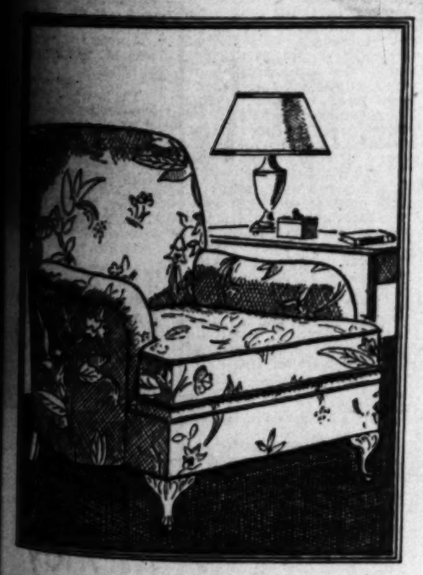

tapestry covered
$69.50

The Royal Club Chair For True Relaxation!

Of all Upholstered Chairs at Bullock's the Royal Club has been the most consistently popular over a period of years! When once you sink into its down cushioned depths you will understand why. From Bullock's own workshop where upholstered furniture of fine character is made. As it is priced here . . . tapestry covered, complete $69.50, it is a value Bullock's takes special pride in offering today! In antique velour it is $79.50.

The "Buckingham" A Lounge Chair
$84.50
(in tapestry)

Also from Bullock's workshops! Exceedingly unusual, as it has a down constructed back as well as down cushion.

Furniture.....BULLOCK'S.....Seventh Floor

BROADWAY HILL AND SEVENTH
BULLOCK'S
"ONE O'CLOCK SATURDAYS"

Your Eyes Need A Daily Bath

IN these busy, dusty modern days your eyes are truly grateful for a daily bath, particularly if you bathe them with the soothing *Dorothy Gray Eye Wash.*

It cleanses your eyes of all those imperceptible little specks of dust that invariably get into them, and leaves them soothed and rested, free from all possible irritation.

All The Dorothy Gray Beauty Preparations are obtainable at Bullock's! Dorothy Gray Eye Wash, $1.75 bottle.

Toiletries . . . BULLOCK'S . . . Street Floor, Broadway Building

"ONE O'CLOCK SATURDAYS"
BULLOCK'S
BROADWAY, HILL AND SEVENTH

Formal Afternoon Gloves Are 6-button Suede, $5!

Bullock's sponsors the 6-button suede glove as correct for formal afternoon! Mousquetaire style with large pearl fastening—long enough to crush at slender wrists, short enough for chic! Smart shades of neutral beige, eggshell, grey-beige, white. Bullock values, $5.

Those Who Dance Wear 16-Button Suedes, $10

"Holidays Ahead"—dance-filled evenings! Ankle-length frocks, shoulder-length gloves! Pastel blue, pinky beige, nude, white, the ultra chic black! 3 tiny buttons for wristline smoothness! At Bullock's but $10!

Costume Gloves . . . BULLOCK'S . . . Street Floor, Broadway Building

New! Suede-finish Hose! Full Fashioned! Chiffon $2

—and now, a suede-finish stocking! Smartly dull! Of beautifully sheer silk chiffon! Full fashioned! Silk reinforcements at hems. Colored picot tops! Smart plain heels.

At Bullock's in the all-important skin tones, Creole Beige, and Suede Tan! Typical of Bullock's outstanding values, $2 pair.

Stockings . . . BULLOCK'S . . . Street Floor, Broadway Building

THE TIMES-MIRROR COMPANY
OFFICERS
HARRY CHANDLER, Pres. and Gen. Mgr.
MARION OTIS CHANDLER, Vice-Pres. and Secy.
FRANK X. PFAFFINGER, Treasurer.
DIRECTORS
Harry Chandler, Marion Otis Chandler, Frank X. Pfaffinger, Mabel Otis Booth, Harry Carr.

Los Angeles Times
EVERY MORNING IN THE YEAR
DAILY FOUNDED DEC. 4, 1881—49TH YEAR
RALPH W. TRUEBLOOD, Managing Editor.

Average for every day of April, 1930.....188,307
Sunday only average for April, 1930.....271,333
Average every day gain over April, 1929.... 4,188

OFFICES:
New Times Building, First and Broadway.
Branch Office No. 1, 419 South Spring Street.
Washington Office, 1317-1319 National Press Club Building.
Chicago Office, 360 North Michigan Avenue.
New York Office, 285 Madison Avenue.
San Francisco Office, 742 Market Street.
Seattle Office, 2222 White Henry Stuart Bldg.
In addition to the above offices, The Times is on file and may be found by European travelers at the office of the American Express Company, Paris, and 1 Rue Scribe, Paris, France. The names of Californians registering at the last-named address will be published in The Times at intervals.

LOS ANGELES (Loce Ahng hayl ais)

MEMBER OF THE ASSOCIATED PRESS
The Associated Press is exclusively entitled to the use for publication of all news credited to it or not otherwise credited in this paper and also all local news published here within.

The Times seeks at all times to be accurate in every published statement of fact. Readers who discover any important inaccuracy of statement will confer a favor by calling attention of the Editorial Department to the error.

No employee of The Times is permitted to accept any gratuity, in money or its equivalent, from any individual, group or organization having news or business relations with The Times. The public should clearly understand that it is unnecessary to pay anybody anything to get news into The Times and that any Times employee who accepts "gifts" calculated to influence his or her work for this newspaper is thereby rendered subject to immediate discharge.

Bad laws, if they exist, should be repealed as soon as possible; still, while they continue in force, for the sake of example, they should be religiously observed.
—Abraham Lincoln.

Today's Bible Text

For as many of you as have been baptised into Christ have put on Christ. There is neither Jew nor Greek, there is neither bond nor free, there is neither male nor female; for ye are all one in Christ Jesus. And if ye be Christ's, then are ye Abraham's seed, and heirs according to the promise.—Gal. iii:27-29.

BRONZE AGE
From the rapidity with which busts are being placed on the New York University campus, they are likely to run out of worthies in time. Then the Age of Bronze will turn to the Age of Brass.

MEMORIAL
Cyrus H. K. Curtis gives a million and a half for a memorial to Benjamin Franklin in Philadelphia. There is a suspicion that the printer-statesman will keep the dust off the monument.

ALIBIS OF CRIME
First they blamed crime on prohibition. Then when unemployment came, they laid crime at the door of its shack. At times we feel that the criminal may have something to do with it.

KEELEY CURES
Capper's Weekly says that 90 per cent of the Keeley cure institutions have vanished the past decade. Bootleg liquor takes them direct to the undertaking parlors, with no intermediate stops.

CAUSE AND EFFECT
Druggists are becoming tired of the sandwich and soda business, says Dr. Edward Premers at a pharmacy convention. But what will they do to stimulate the sale of drugs and stomach pumps?

TELLING THE TRUTH
Lewis Milestone has worked a miracle in "All Quiet on the Western Front." His German characters are human beings instead of the monsters they were formerly represented to be for war propaganda.

NOISELESS PROPS
Rustling silks are taboo in the movies because they are disturbing to the sensitive "mike." News print that wouldn't sound as if it were made of tin would help the use of that very handy prop, the newspaper.

BIG-TOWN STUFF
If some of the baseball being played at Wrigley Field this season had been transferred to the vacant lot the folks would have said, "That's fine for amateurs. Some day some of those fellows will be heard from."

HITCH-HIKING OUTLAWED
New York State has outlawed the hitch-hiker. It is now unlawful for any person to stand in its roadways for the purpose of stopping a private vehicle to solicit a ride. Aside from the nuisance hitch-hikers have made of themselves by annoying motorists, there has been increasing evidence that their pestiferous practice was a source of accidents and crime. So there has been an increasing number of "No Riders" signs on commercial vehicles in the East, though few are displayed in California.

Southern California has more than its share of these suppliants for free rides in motor cars, and they have embarrassed sensitive or susceptible motorists who, often against their better judgment, have good-naturedly acceded to their requests despite frequent warnings from police officials that it was dangerous to do so, as the hitch-hiker has sometimes turned out to be a bandit and even a murderer.

Several California cities have ordinances aimed at the practice. Members of the Parent-Teachers' Association have urged such an ordinance for Los Angeles, as they did not like to have their children, particularly their daughters, solicit rides. City ordinances of this kind are often violated, as police could not enforce them in many cases. And what if a welcome friend of the motorist solicited a ride, would such a person be subject to arrest and fine?

Californians, with their 2,000,000 motor vehicles, only second in America to New York's number, will watch with interest the results of the Empire State's experiment. If it can be proved that it actually reduces accidents it is commendable, but if it merely adds to the great bulk of useless or unenforceable laws it will be of little avail.

END OF CEMENT SCHEME
Sale of the Bell properties in the Santa Monica Mountains and seashore to a syndicate which will develop the area for high-class residential estates—for which it is eminently fitted—almost certainly means that the last has been heard of the Bell cement plant. The quarry site on which this industrial nuisance was to have been located is included in the sale, and while definite announcement has not been made of the abandonment of the industrial spot zoning which aroused so much opposition, such an announcement may confidently be expected in view of all the circumstances.

It is unlikely that the promoters of the new project would attempt both such a development as they have announced and the operation in the same area of a rock-crushing plant, since the two are impossibly incongruous. It has been demonstrated amply what effect the mere announcement of such a plant had upon the real estate market in the vicinity and a continuance of that effect cannot be desired.

This industrial plan was, from start to finish, a bad dream. No one who knows Alphonzo Bell can doubt that he regretted making such a proposal when he discovered its reception by the public, and that he would have abandoned it long since but for the nature of the campaign waged against him by the Hearst papers. He is to be congratulated on choosing a graceful way out of a dilemma; but the community is to be congratulated even more on getting rid of what had every appearance of being an incubus. That Mr. Bell, who was not a cement man, learned he had been deceived as to the possibilities of his limestone deposit, is plain from the figures. The sale price of all his properties is announced at $10,000,000; during the hearings before the City Planning Commission and City Council, the value of this limestone ledge alone was declared to be $290,000,000. One does not sell $290,000,000 properties for $10,000,000.

One unfortunate effect of the controversy has not been removed. The confidence of the public in the integrity, or at least the good judgment, of some of its public officials was badly shaken when a majority of the City Planning Commission and of the City Council, with the approval of the Mayor, gave their sanction to the ravishment of the zoning ordinances to which they had previously pledged support, and that confidence will not readily be restored. The safeguards of residence property against industrial encroachment are not yet secure. While this specific danger now seems to have passed, the very bad precedent set when this permit was granted remains. It has, however, been shown that the pressure of an aroused public opinion has its value even when public officials fail.

Revival of the Botanic Garden plan with new and more adequate financing will probably be one of the good results of this change in ownership. The dampening effect on all development in this area of the industrialization scheme helped to shut off the Botanic Garden's source of supply and the plan of its operation failed. The new development now projected should revive the Botanic Garden, which promised to be an outstanding attraction of this whole section and is too valuable to be given up.

LIFTING THE VEIL
Pursuit of the elusive Old Stone Age man in America by patient archeologists seems at last to be yielding results. Up to six or eight years ago, it was generally held that in the absence of proof to the contrary it must be assumed that no man came to the American continent before about 1000 B.C. There was then just one single, solitary bit of evidence of possible earlier occupancy—a flint spearhead of Old Stone Age type, found imbedded in buffalo bone. But explorations of the present decade have turned up a number of somewhat inconclusive indications. The find at Gypsum Cave, near Las Vegas, Nev., gives strength and support to other finds by showing man as a contemporary of the giant ground sloth, an animal certainly extinct for thousands of years.

Dr. Mark R. Harrington, curator of the Southwest Museum, who announced the find, declares that the camp fire, of which he found the remains, was builded 20,000 to 30,000 years ago and that the men who used it also used the atlatl, a weapon which preceded the bow and arrow. These hunters of the giant sloth were then, apparently, contemporaries of the Cro-Magnon men in Europe, whose first appearance is dated at 25,000 to 50,000 years ago and who held the scene up to approximately 10,000 to 12,000 years ago, when men of the New Stone Age culture took their place.

Dr. Harrington's discovery seems to take rank as the most important, from an archeological standpoint, yet made in America, and will lead to the reinterpretation of a vast amount of data and the revamping of many theories of man's origin and spread. The find will be hailed with delight particularly by those linguists who have declared that the differences in the speech of the Indian tribes are so fundamental that their ancestors must have come to America before man was truly a speaking animal.

Gypsum Cave on further exploration may be expected to yield other priceless fossil remains, possibly even some bones of these indubitably Old Stone Age men, and thus furnish keys which will unlock much of this continent's prehistory

ANOTHER ANGEL CITY
Los Angeles is not the greatest American Angel City after all. You might not suspect it, but New York has wings. Gotham's Police Commissioner Whalen assesses Chicago with 9509 criminals last year; Los Angeles, next, with 6963; then follow, St. Louis, 5676; Cleveland, 4675; New York, 4319; Detroit, 3671; Philadelphia, 2210.

However, New York stands first, according to Whalen's statistics, in having the fewest number per 100,000 population, or 74. Philadelphia is next best, with 110 per 100,000; Detroit next, with 282; Chicago 306; Cleveland, 467; Los Angeles, 535, and St. Louis, 705.

According to this Los Angeles is the second worst city in the country in both totals and percentages. New York, Chicago and Philadelphia are almost models of perfection. And we have been berating the Windy City!

St. Louis seems to be the worst city on the hemisphere, according to Whalen, and New York emerges playing a harp! She has but seventy-four criminals in every 100,000 of her millions.

Just how and where Mr. Whalen got his figures does not appear. A reliable Angeleno reports that upon a recent visit to Gotham, he did not eat in a single restaurant or hotel where liquor was not served openly. Is the eastern metropolis keeping her percentages down and her lawbreakers out of jail by winking at the law?

We might even believe much more good of New York, but Chicago and Philadelphia, both racket-ridden, are also high among the archangels. This causes us to ponder deeply. Here is one of the seven modern wonders of the world.

Los Angeles has no desire to offer an alibi for her criminal population. We have too many of them. Our police are not all white-winged. One of our former chief prosecutors is rightly in jail. And possibly more of our citizenry ought to be. But figures do not always tell the truth. Our record for law enforcement may be better because it seems worse. We sentence more of the vicious and our batting averages may be fatter because the city may be cleaner. We have no disposition to coddle evil. The Constitution is not a bit of horse-play with our people.

A CENTURY-OLD PAPER
Having reached its hundredth year of publication, the Detroit Free Press can look back upon a longer and more fruitful career than the majority of newspapers of the Middle West, or anywhere else, for that matter. One hundred years ago Detroit was a country town of about 3000 population. Today it boasts of more than 1,300,000. The Free Press, under the management of three generations of able journalists, has grown with the community. In 1846 the publishers installed the first power press west of Buffalo, and from that time the advance of their newspaper has been rapid.

Always a readable newspaper, the Free Press has been for years one of the most widely quoted dailies in the country. In the 'seventies and 'eighties its crisp, humorous paragraphs were more frequently reprinted than those of the Danbury News or Burlington Hawkeye, so familiar to American readers of those times, and it still maintains a deserved reputation for the character of its comment on current affairs.

COMPENSATION
Los Angeles doesn't show up so well in Commissioner Whalen's crime statistics, but he at least gives us credit for having 1,400,000 population.

The LEE SIDE O' L.A.
By Lee Shippey

MANY different agencies are working for the end of war, but it looks to us as if the most effective work for world peace is being done by interests not organized for that purpose—the motion-picture interests.

Show "All Quiet on the Western Front" and "Journey's End" all over the world; show them or pictures like them to both the rising generation and the parents of the rising generation and it will be mighty hard to get up another war.

The propagandists who, through all the centuries before, have been heard with patriotic cheers will find a generation strangely deaf to all flag-waving hooey, and inclined to make even patriotism meet the tests of common sense. They will see no romance and glory in going out to seek the lives of their fellow-men and will look on those who send them out—while they stay at home and prosper—as murderers.

Motion Pictures
Enlightening the World

It has been some time since some observer discovered that "the schoolteachers of the world are responsible for most of the wars." The child in school has grown up glorying in his country military heroes. Unless a boy felt that any soldier of his country could whip six of any other country he was regarded as unpatriotic. No matter how useless a war or a battle was, if it ended in victory it was something to glory in. War has been enveloped in glamour and romance and heroes (i.e., those who did something especially murderous for our side) have been haloed.

Thinkers have seen the dangers of such education—but so few of us think. Motion pictures, though, are carrying ideas of the newer and finer patriotism to everybody, for the least-thinking people are fondest of motion pictures. The cannon fodder and the parents of the next generation of cannon fodder are being shown war without its glamour, war as it is in these days of machines and gases which are utterly unresponsive to valor or heroism.

Perhaps 150,000 Americans have read "All Quiet on the Western Front." Perhaps 10,000,000 will see the picture. And many a time in after life those who see it will get mental flashbacks of certain scenes—the schoolmaster inspiring boys with the militaristic ideal, the same boys later going crazy from shell shock, the German who stumbles into the same shell hole with a Frenchman, stabs him to death and then tries to bring him back to life, realizing what it is to take the life of a human brother; and the horrors of going over the top.

How to End War

It's just one more way in which motion pictures are enlightening the world. Book and stage together cannot bring one-tenth as much information of modern war to one-tenth as many people as the screen does.

Visual education is going to play a great part in our schools of the future, anyway; and all the next peacepact conference need to do is bind all the nations to an agreement that before any one of them declares war it will have "All Quiet on the Western Front" shown in every schoolhouse in the country, and then submit the declaration of war to a popular vote.

The Barber Talks of Science

Yes, the motion picture reaches everybody, even the barber who gave us our spring haircut the other day. He's a remarkable man, that barber, in that though no one ever saw him read anything he is an authority on everything. He had not seen us since the eclipse, so as he trimmed us he threw in a free lecture on science.

"Didja see the eclipse?" he began. "You know, I think eclipses are awful over-rated, anyway. I don't put any stock in 'em. They don't help business any. They just make a lot of people go out in the street and look up at the sky instead of stayin' in the stores an' buyin' somethin'. Why, I lost at least four customers the day of the eclipse. I don't see that these scientists do us any good, anyhow, and don't see why we have to pay taxes to support 'em."

Let's Outlaw Eclipses

We had to agree—as he was working with a sharp razor just over our jugular vein—that neither scientists nor eclipses should be maintained at public expense.

Poetry Prize Award

This is the last word on our poetry contest. The prize is to be awarded at the regular weekly luncheon of the Scotch Treat Club at the Taix French Restaurant, 321 Commercial street, at noon, May 22. All contestants who care to come and get acquainted with each other will be welcome.

Nothing to Brag About

"Filmland society is refreshing," remarked a visitor from Boston, "because everyone in it stands on his own merits. You rarely hear anyone boasting about forefathers."

"But what would be the use," ingenuously asked a baby star, "of bragging about four fathers where so many people have had five or six?"

TO THE PEOPLE
While the Democratic hammers are ringing, President Hoover goes right ahead with his program for educating the masses. First a school and now radio sets will carry knowledge into the backwoods. A fine example for the nation's philanthropists.

NO KICK THERE
The enumerators apparently tagged everybody in Beverly Hills while they were asking his neighbors where they could find Will Rogers.

A PUZZLE
By James J. Montague

I own that I often have gloated,
Like all of the rest of my sex
Because men all go clad in the plainest of plaid
And the quietest dull-colored checks.
While our wives and our daughters wear satins,
Chiffons and chantillies and voile,
Whose cost we defray from the beggarly pay
We get for our hard daily toil.
I have said—to myself—and quite often aloud:
"These women are sure an extravagant crowd."

A man never hankers for splendor
When he puts on his somber attire;
The clothing he buys isn't meant for the eyes
Of an envious world to admire.
He needs but a few useful garments,
Designed with good taste and good sense,
And but little he cares for the garb that he wears
Which involves but a trifling expense.
While a woman herself ne'er fully expresses,
Until she has filled seven closets with dresses.

But now, with dismay, I discover
That the whole of the feminine clan
Does not cost to array in silk, lace and moire
As much as plain, commonplace man.
I have lately been reading statistics
Which run from top hats down to hose,
And it seems to be clear that man, year after year,
Pays more than his wife does for clothes.
These figures I honestly do not understand,
But I think they were done by a feminine hand.

(Copyright, 1930, by The Bell Syndicate, Inc.)

CHOOSING YOUR CAREER

XII

POLITICS

BY GOV. FRANKLIN D. ROOSEVELT

(Copyright, 1930, by the North American Newspaper Alliance)

[Franklin D. Roosevelt is Governor of New York. He began his career in public life in 1910, in the New York Senate. He was assistant Secretary of the Navy from 1913 to 1920. He was Democratic nominee for Vice-President in 1920. He became Governor of New York in 1929. He was educated at Harvard and Columbia and is a lawyer.]

I have been asked to write about the kind of training our young men and women should have for a political career.

Let me say at the outset that I do not believe that anyone should adopt politics as a "career" in the ordinary sense of the word. The day of the professional politician is passing and besides, a greater proportion

Gov. Franklin D. Roosevelt

of governmental positions, year by year, are passing under the civil service.

Therefore, any deliberate attempt to make a living by holding office under modern conditions is doomed to failure from the start. This is true in spite of the rather rare examples which we see of political leaders in some of our communities, who, year after year, continue to hold appointive and in rare cases elective offices.

Fifty years ago it was common to find individuals making a living by the sale of political power. Today these practices are becoming more and more despised throughout the country.

The civil service, and more lately the diplomatic and consular services, have become fairly definite careers which provide opportunities for promotion and higher salaries when ability is shown. However, one can hardly consider these services as political careers, for it is the exception rather than the rule to find civil service men or women either candidates for office or appointees among those holding the highest positions.

This perhaps is unfortunate and it is to be hoped that Presidents and governors will, in the future, more than they have in the past, appoint members of their Cabinets and heads of their important commissions from the ranks of the permanent government employees.

A strictly political career, therefore, should presuppose some kind of profession or business in private life to fall back upon. Those who run for public office should not be deterred by the possibility of losing an election or by the possibility that if elected and later retired to private life, they will have nothing to fall back upon.

Even if by special training and education or special fitness for a position, one can obtain a high official post by election or appointment, this post provides only a temporary income which sooner or later will be terminated.

It is well to remember, however, that the field of elective or appointive offices is becoming more and more open to our young men and our young women who have qualified themselves for leadership in conducting the affairs of our nation. These are the younger generation who, in addition to, or in connection with, their chosen private business, have given special study to government as such—municipal, State or national.

As an executive during the World War and more lately as Governor of New York, I am frank in saying that I find the task of making selections for important government administrative offices a difficult one—not because of the difficulty of choosing between scores of candidates, but because of the difficulty of finding the man or woman definitely and conspicuously fitted for the task.

As specialization has become the rule in business life, it is also being followed more and more in governmental affairs. Therefore, there is the definite assurance to the future generation that they will be given consideration for governmental positions if they become outstanding experts in any one of the score or more fields of governmental activities. These governmental activities follow in many particulars similar occupations in private life and private business yet they require the additional knowledge of the theory and practice of public relations.

I hope that I am right in my belief that more and more young people are entering the business of life with the idea that when the opportunity offers they will seek to place their knowledge and experience at the service of their fellow-citizens.

The first step, of course, is in local affairs—if they make good their State and nation will call upon them.

(Next: Radio, by David Sarnoff)

During the past ten years 35,000 bald eagles have been killed in the Northwest. Spurred on by the bounty offered by the government, $1 per pair of talons, Indians, fishermen, hunters and boys have combined to carry out the war against the birds. Not only do they prey on salmon, small animals and wild birds, but very young blue fox pups are carried off by them.

LETTERS TO The Times

[Name and address of writer must accompany all letters for this column. Letters of a personal nature or involving contentious religious questions are not acceptable.]

May He Soon Return

LOS ANGELES, May 13.—[To the Editor of The Times:] I am on the eve of going back to my home town, Cleveland, O., after a four-months stay here. It seems I cannot leave without trying to express my feelings of California and the people I have met here.

With your city as headquarters I have moved over your great system of perfect roads as far as Mexico and half across the Mojave.

I have seen the efficient way in which you raise your fruit and vegetables. I have seen the forest of oil derricks at Signal Hill and Long Beach. I have sailed and fished on the always peaceful Pacific and I have enjoyed the same on the lakes above San Diego. I have seen the flowers and the wild birds. I have basked in the sunshine and shivered in the snow-covered mountains and liked it.

Wherever I have been I have met only cordiality and friendliness and not a single instance for criticism. I have had a splendid time and if wishes have any effect, California will continue to progress and prosper as she has hitherto.

GEORGE B. ANDERSON.

Weed-Smothered Lots

LOS ANGELES, May 10.—[To the Editor of The Times:] Is there a weed commissioner in this city? If not, why not?

With taxes almost prohibitive and one assessment after another, it would seem as though this terrible pest of oats and foxtails which is spoiling the beauty of our hills, besides being a source of torture to horses, dogs, cats and even in some cases small children, should be taken seriously. It is a menace that is growing greater every year, and certainly merits the attention of the "city beautiful" organizations.

R. E. F.

Trees Are Essential

LOS ANGELES, May 16.—[To the Editor of The Times:] Except for a few months in the year out here, the landscape is bare and brownish yellow, except under irrigation. And what surprises me most is the readiness — the ruthlessness — with which municipal authorities cut down trees within city limits. Down will go a whole row of stately palms, pepper trees or eucalyptus—to make way for some real estate "improvement" (!!) It is almost sacrilege!

Consequently—I agree for other motives, of course—with a correspondent in your columns, who urges reforestation of the San Fernando Valley and its mountain slopes. Imagine all the streets, avenues and boulevards of the valley lined with stately trees, and others scattered about the landscape at intervals sufficiently great not to invite forest fires! Or imagine the same condition in all the vacant spaces in and about Los Angeles! What a delightful town this would be!

E. L. C. MORSE.

Waiting Their Turn

LOS ANGELES, May 17.—[To the Editor of The Times:] A daily rider of the "W" car, Los Angeles Railway, is still looking for the improved service promised. We are still riding in the oldest type cars the company owns, hanging onto straps during rush hours, being thrown hither and thither by the jerky cars as they stop and start.

We notice patrons of other lines are being granted the privilege of trying out the remodeled cars. These cars are all inclosed, heavy padded upholstered seats facing the front end of the car, very comfortable.

I am wondering when "W" car riders are to be granted the privilege of trying out these cars that we may voice our sentiment.

HIGHLAND PARKER.

WHERE CAN I LEARN

Photography?

BY LOUISE L. TEMPLE

[Prepared in co-operation with the Los Angeles evening high schools. Questions concerning free evening classes will be answered if stamped addressed envelope is inclosed. Address Louise L. Temple, care of The Times.]

R. M. Parker, formerly photographer with the National Geographic Society and later with the motion pictures, is giving a free course in photography at the Polytechnic Evening High School, 400 West Washington, on Monday, Wednesday and Friday evenings, 7 to 9. The work consists of various phases of the subject, from the simplest laws of optics, to projection printing and autochrome work, including the intricacies of lenses, shutters, printing, enlarging and the laboratory technique of handling chemicals. There is also a constant stressing of artistic appreciations.

Men and women of all ages are welcome to visit or join this class and even those with no experience in taking pictures will absorb much interesting and broadening experience.

PEN POINTS

Alas! When opportunity knocks, it usually wants a job of work done.

Philanthropist: One who spends forty years multiplying and ten years dividing.

Any golfer can learn to address the ball, but the art of jewelry is born in a genius who gets results by addressing bones.

Whether it will be seashore or mountains depends on the pocketbook and daughter's shape.

A woman isn't so foolish as she may spend $25 for a 75-cent hat, but she doesn't pay a dime every day to get it back.

No wonder New York has much money. Any good engineer can make money in a city where Federal laws don't exist.

Americanism: Buying expensive reference books on the installment plan; guessing at the meaning of a word because you are too lazy to look it up.

A hick town is a place where Bill's widow insists on a two-horse funeral because those stingy Smiths had one when Mary died.

You've seen these soft-drink coolers that push out a cold bottle when another is pushed in. The government parolee system is a day in the same manner.

The housewife walks three to eight miles a day, but what of it? She doesn't have to yell "fore" at intervals.

We know now why he is called the "odd-job man." That's the kind of job he made of trimming our hedge.

The only good thing you can say about the situation in India is that it may furnish a job for England's unemployed.

Gandhi should know better than to turn to salt as a means of winning freedom. Look what it worked in the case of Lot's wife.

Correct this sentence: "Environment does it," said the critic, "and modern kids would be just as they are if their parents were the 1850 kind."

A woman of few words is one who has met her conversational match.

The man who is forever doctoring the health of others usually loses his own.

Women are like peaches—they are sweetest just before they are ready to fall.

The trouble with a burning thirst is that it can't be quenched with anything but firewater.

Man's inhumanity to man makes countless thousands gallize the dickens every time they cross the highway.

As for that good beginning, what a fine thing it would be if all the smart children should grow up to have a little common sense.

RIPPLING RHYMES
by Wolf Mason

IRONY OF LIFE

I weep for Jagsmith as he goes his way, a sad-eyed man, morose and bleak and gray, for once was happy as the day is long and as he went he hummed a cheer-up song. His children played around his cottage door while they were young and never made him sore; he taught them well, and lectured them betimes, and cautioned them against all sins and crimes. "Twas "Don't do this" and "Don't do that, my son," and lewd companions you should always shun; you must not tell on the Sabbath Day, or use punk language when you play." All this was true, and Jagsmith bragged a lot, boasting words made all his neighbors hot. He seemed to feel that he alone knew how to rear up children, he would not allow that other plans were equal to his own, he talked, and boastful was his tone. If Kickshaw's children ran away from school or bathed or fished in some questered pool, this Jagsmith parent, he would say, avoid such sinful games. They have been taught to walk the narrow way, and I am sure they'll never go astray." Home in by rules, and lectured every hour, his boys grew sour; blood in them turned sour; one by one the youngsters left from grace, and brought the furrows to the parent's brow. They ran from home to town, some distant track, and now and then sad news comes drifting back, the sort of news that's but wound and vex—they have been pinched for writing phony checks. And Jagsmith was aloof and sad, and gray, bows his head and has no way to say, the saddest figure in the little town, his plans go wrong, his methods prove down.

(Copyright, 1930, by The Ohio Bigger Automat)

...T OF LOVE ...NED BY KEMP

...e Begins in McIntyre Heart-Balm Suit

...Husband Already Had Lost Wife's Affection

...'s Sister and Father Support Contention

...Mrs. Lillian O. McIntyre had ... to love her husband, Lem L. ..., of man, long before he ... Bessie in the Dutch East ... and that her affections could ... been alienated by Ray H. ..., was the burden of testimony ... yesterday in the $50,000 heart-... suit brought by the husband ... Kemp, now on trial before ... Judge Archbald.

...Mcintyre, the woman for ... two men in the oil fields ..., appeared for the ... yesterday at the trial, ... been under way for ser-... She is expected to take ... stand in behalf of Kemp ... today.

...ing the presentation of Mc-... case yesterday by his at-... Alfred A. Pregrase, Attor-... H. Busfield, representing ..., made a motion for a non-... was overruled by Judge ... Witnesses for the defense ... called immediately and the ... started.

...rts are being made to prove ... witness that Mrs. Mc-... left her love for Mc-... before he left for the oil ... in the Dutch East Indies in ...

...Frank, father of Mrs. Mc-... testified she had written ... she never intended to live ... Jim B. Blum, sister of Mrs. ..., was the last witness of ... and will be cross-examined ... She declared her ... left her when McIntyre left ... for fear that she was glad ... gone and that she would ... her child just as his wife ...

...She told me the worst sin she ... was living with Mc-... and not having him," she ...

...y D. Weil, ...Title Official, Dies of Stroke

...Working in his office last eve-... Harry D. Weil, assistant title ... of the Title Insurance and ... Company, 433 South Spring ... died before a doctor could be ... He was 50 years of age. ... lived at 340 South Wilton Place. ... was rising from his desk ... a physician was ... pronounced him dead. ... was removed to the ... to which had lived in ... for many years, and ... in title insurance

SUIT VALUES HER LOVE AT $50,000

Mrs. Lillian O. McIntyre

Woman's Death Causes Arrest of Chiropractor

A charge of suspicion of murder was lodged yesterday against Dr. Eben Jones, 41 years of age, a chiropractor with his office at 665 South Bonnie Brae street, as the result of the death of a young married woman upon whom he is asserted to have performed a criminal operation.

The woman, Mrs. Rose Marshall, 20 years of age, of 5812 Willow Crest Road, died at the Benedict Hospital, 6234 Leland Way, Monday. She had been taken to the hospital on the 9th inst. after the operation which Dr. Jones is accused of having performed in his office. An autopsy was performed on her body yesterday and the inquest will be conducted this afternoon.

Detective Lieutenants Baggott and Filkas of the central homicide squad, who arrested Dr. Jones, said that he admitted to them he had performed the operation on Mrs. Marshall, who was the mother of two children, and that he received $50 for it.

W.C.T.U. WILL MEET

The Los Angeles Women's Christian Temperance Union will meet tomorrow at 1:45 p.m. at the First Methodist Church at Eighth and Hope streets. Current events will be discussed by the members. Mrs. Mattie Hamilton Welch will address the meeting on temperance and missions.

Coulter Dry Goods Co.
Seventh Street at Olive

For Wee Ones on Wednesday

Wednesday, baby's own day at Coulter's, always provides much of interest for mothers. This week features

Crib Nets, $1.95

For the carriage, bassinette or crib—fine nets with narrow edging of lace; size 72x72 inches, specially priced.

Have elaborate styles, which make thoughtful gifts at

$2.95 to $7.50

Hand-made Rompers, $1.95

Attractive rompers for babies of six months to two years—dainty with embroidery or hemstitching on fine broadcloth; some with dimity collar; sleeveless or short sleeve styles; in pastel and white.

Baby Vests, $1.00

Ideal for warmer weather wear—of soft elastic cotton that is absorbent and easily laundered; short sleeves, double-breasted or button front garments with short sleeves.

(Three garments for $2.75.)

Handsome shirts are 65c; 3 for $1.75.

Ask for Government Literature and Layette lists, and the new Toddler Book

(Fourth Floor—Coulter's)

EXCURSIONISTS ALL SET TO GO

Reduced Rates on Trains to be in Effect Tonight

Many Extra Sections Ready for Long Journey East

Travel This Way Also Said to be Extremely Heavy

When the minute hand slips across the clock face at midnight tonight two sections of the Hopi of the Santa Fe and a midnight special on the Southern Pacific will begin the long roll eastward with the first of the summer-fare vacationists filling every section and compartment, officials of the railroad systems reported yesterday.

During the day 135 coaches of the Santa Fe will take the eastern trail. The California Limited will leave in six sections as nearly after 6 p.m. tomorrow as routing will permit. The Navajo will have two sections of eleven coaches each, and the Chief will haul three extra coaches.

MANY RESERVATIONS

Sufficient reservations already have been made to promise a similar exodus of eastern excursionists the following day, Friday.

The Hopi, scheduled to leave at 11:45 p.m., will be held until 12:01 midnight that the summer excursion fare may be allowed its passengers.

While no midnight special has been arranged on the Union Pacific system, because of eastern connections, both the Continental Limited and the Gold Coast Limited will run in two sections of twelve coaches each. The Los Angeles Limited, leaving at 6:05 p.m. tomorrow, will roll out in four sections.

MORE TRAINS

Following the midnight special on the Southern Pacific, six more trains, totaling eighty-five cars, will leave loaded with excursionists who have been waiting for the reduced fare to become effective, C. L. McPaul, passenger traffic manager, said.

Passenger trains from the East, where summer rates went into effect the 15th inst., have been "filled to the brim," officials report.

"We have had more westward travel than we have had in the past two years," L. M. Brown, assistant general passenger agent for the Union Pacific System, said.

All excursionists have until October 31 to return.

BELL PLANT PLANS STILL BECLOUDED

Litigation Will Continue; Sale Effect on Occidental Grant Comes Up Today

Jess E. Stephens, attorney for the Miramar Estates Syndicate, now engaged in litigation with the Bell interests over the referendum on the cement-plant ordinance, said yesterday that he is not advised of any change in policy due to the $10,000,000 sale of the Bell properties for a syndicate which, agents say, will develop this region of the Santa Monica Mountains as a group of estates.

The injunction suit before the Superior Court, he said, will come up the 28th inst., the findings to be turned over to the Supreme Court June 4 with the submission of briefs.

It is within the jurisdiction of the City Council, should the new owners of the property determine not to develop the limestone deposit, to repeal the two ordinances which occasioned all the turmoil.

While the litigation remained unconcluded yesterday Alphonso E. Bell, former owner of the property, and the principal proponent of the cement-mill scheme, steadfastly refused to make any statement as to the Occidental College donation in the area.

However, Bell is to have a conference today with Dr. Remsen D. Bird, president of Occidental College, at which the university grant is to be discussed.

The fate of the California Botanic Gardens remains in doubt while Bell declines to make any statement as to the land grants, or as to the future abandonment or further culture of the gardens.

Property granted Occidental College approximated 1000 acres, 150 of which was to have been developed as an ideal college site and the remaining 850 acres developed and sold in homesites and estates, residue of which was to go to the endowment fund.

Road Proposes Truck Line to East San Pedro

Discontinuance of passenger train service on the Los Angeles and Salt Lake Railroad Company line between Los Angeles and San Pedro is proposed in an application of the utility to be argued June 3 before the State Railroad Commission here, it was learned here yesterday.

It is proposed to operate motor trucks between Los Angeles and East San Pedro to transport baggage and freight, hitherto carried by trains.

ART CLUB WILL HOLD TWILIGHT TEA SUNDAY

The California Art Club, Barnsdall Park, will hold its fifth twilight musical tea on the greensward in its patio theater Sunday at 4 p.m. The public is invited. A program has been arranged by Gloria Mayne, soprano. Vocal solos will be contributed by Cora Bird, soprano, and Dena Larina, soprano. The music will be interspersed with selected readings by Wadsworth Harrison. Luttl F. Burke will assist at the piano. The regular Sunday afternoon entrance fee of 25 cents will be charged. The club's current exhibition of paintings, sculpture, etc., will be open to those who attend. Light refreshments will be served.

THOUSANDS OF CHIPS IN TABLE

World's Forests Represented by Inlay

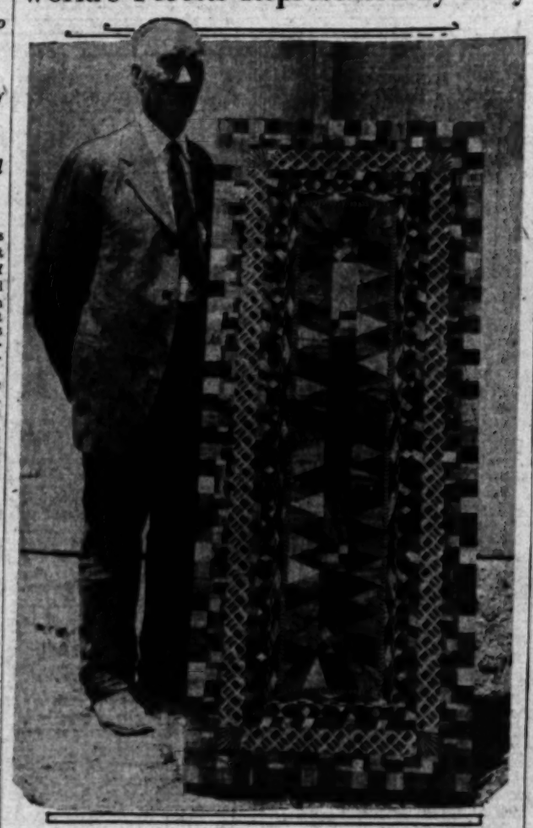

David Grant and His Handiwork

FOUR thousand four hundred and six small pieces of wood of different sizes, shapes and varieties would hardly appear to have any particular interest or value aside from a standpoint of curiosity, but in the hands of David Grant of 1265 Elm avenue, Glendale, that exact number of bits of wood have been assembled into an inlaid table top that is not only remarkable for the varieties represented, but for the beauty of design and workmanship as well.

For several years past Grant, who has been engaged in woodworking since his boyhood, has made a hobby of collecting specimens of foreign and domestic woods and in this table top, twenty-six by sixty-two inches, there are 153 different varieties which include woods from all sections of the United States and from Canada, South America, France, Japan, Central America and the Philippine Islands.

Grant, a native of Canada, is in his seventy-fourth year and has been a resident of Glendale for the past seven years. He has been years gathering this collection of woods, he said.

PLEA MADE FOR BEAUTY OF CANYON

Gov. Young Urged to Help Save Natural Wonder of Red Rock Erosion

Following a report from a nationally known consulting engineer that the natural wonders of Red Rock Canyon may be saved without affecting the State highway project, an appeal was telegraphed yesterday to Gov. Young to lend his aid in preserving this scenic region.

The appeal was sent on behalf of the executive board of the International Desert Conservation League by Mrs. A. Sherman Hoyt of South Pasadena, president.

"We find that the entire formation of our matchless Red Rock Canyon mas easily be preserved by carrying the water through the so-called wash alongside the roadway," stated the telegram. "Will you not co-operate in this matter, thereby saving one of the great beauty spots of your State?"

Hope was expressed by nature lovers that Gov. Young will accede to this request. Previously he had informed Mrs. Hoyt, through State Highway Engineer Purcell, that a part of Red Rock Canyon, known as "The Lady of the Organ" originally in the path of the highway project, will be spared. Mrs. Hoyt and Miss Ruby De C. Culver, poetess, whose poem on "The Lady of the Organ" is well known, made a trip to Red Rock Canyon in the interest of the campaign to preserve the natural wonder. They reported that unless official sanction is received for a change in the plans part of the canyon, one of the most famous examples of erosion in California, will be destroyed.

Dependents to Be Film Guests

All dependent children housed in accredited charitable institutions of the city will be guests of the various Fox West Coast Theaters in the city Saturday. The event is in celebration of Harold B. Franklin month.

Franklin, president of the theater string, will be host to the children and will visit several of the theaters to speak to them.

EXTENSION CLASSES WILL OPEN IN JULY

The second summer term of extension classes arranged by the extension division of the University of California will open the first week in July. A group of twenty-two has been arranged, most of them meeting in the Hillstreet Building. They will be under the general heading of economics, finance, merchandising, real estate, education, engineering, English, journalism, music, photography, public speaking, science and Spanish.

DEATH HELD SUICIDE MAY BE MURDER

Clew Uncovered Showing Man Found Hanging Had Been "Taken for Ride"

When the body of Robert O. Parker, 36 years of age, was found hanging from the rafters of a shack near Coalinga, April 21, last, circumstances indicated that it was a plain case of suicide. Accordingly, such a verdict was returned at the Coroner's inquest on the following day.

Since that time, according to Detective Captain J. R. Edwards of Georgia-street division, evidence that he was taken for a ride has been revealed.

Detectives have learned that Parker left Los Angeles in company with Dick Charters and never was seen again in this city, so far as can be determined. Both men had bootlegging records.

Further investigation disclosed that, following the inquest, Parker's body was shipped to a Mrs. F. A. Williams, 514 Union Drive in Buffalo. Detectives declare she lived with Parker as his wife until April 26, when she departed for Orange, N. J.

Information obtained from underworld sources, Edwards says, is to the effect that Parker witnessed the killing of Edward Bennett at 625 South Bixel street, May 31, 1929, for which murder Eddie Murphy was tried and acquitted. It also was hinted that he "knew too much" about the fatal shooting of Officer Peter Muller, Jr., who was shot down by supposed hijackers on the morning of April 13, last.

Capt. Edwards has wired Buffalo police asking that an autopsy be performed on Parker's body to determine whether poison had been administered before the man was hanged.

Transportation Expert Will Go East to Parleys

Seeking a solution of the grade-crossing problem, Joseph G. Hunter, transportation engineer of the California Railroad Commission, will leave Los Angeles today for two Washington (D. C.) conferences. He will also study street transportation systems in a number of eastern cities.

He will attend the Hoover national conference on highway safety next Tuesday and on June 5 and 6 the eighth annual conference of State Utility Commission Engineers.

Hunter said that the grade-crossing problem is particularly acute in California because of the high use of automobiles in the State, as well as because of the many improved highways open throughout the year. He will present the results of studies made by the California Railroad Commission.

W. S. Hart Now Minus Tonsils

William S. Hart, former "two-gun man" of the screen, left St. Vincent's Hospital yesterday following an operation for the removal of his tonsils. Hart went to the hospital a week ago for the operation, but kept the visit from his friends until yesterday.

After leaving the hospital he went to his ranch at Newhall, where he will remain for several days to recuperate before going to New York on a business and pleasure trip.

Another patient at the same hospital during the last week was Lon Chaney, man of many faces on the screen. He went to the hospital to undergo a minor operation for the removal of a small growth from his throat following the completion of his first-all-talking picture at Metro-Goldwyn-Mayer. He is still in the hospital, but plans to leave in a day or two.

FOUR MORE IN SUPERIOR JUDGE RACE

Two Municipal Jurists Among Those Filing Notice of Primary Candidacy

Four more yesterday filed declarations of intention to run for Superior Court judgeships at the primary election, August 26, next. Those who filed the necessary declaration with Registrar of Voters Kerz are as follows:

Municipal Judge Haas, 1548 North Orange Grove Drive, for office No. 8, now held by Hugh C. Crawford; Ida May Adams, 2633 Ellendale Place, for office No. 1, now held by Arthur Keetch; Municipal Judge Sheldon, 845 South Spaulding avenue, for office No. 10, now held by William Hazlett, and Marion C. Spicer, 1533 Silver Lake Boulevard, for office No. 9, now held by J. Walter Hanby.

Filing of the four declarations brings to nine the total of those who have announced their intention of opposing the eleven incumbents. Five persons filed Monday, the first day. The necessary document must be in the hands of Kerr by 5 p.m. Friday. Nominating petitions, however, may not be circulated or filed before the 28th inst.

Each of the eleven judgeships to be filled has been assigned a number in order that candidates may select the incumbent they choose to oppose.

NOW You Can Sleep Rest and Relax

No More Sleepless Nights

No more sleepless nights caused by "NERVES." No more tense, wakeful hours with every nerve "on edge" and the miserable morning that follows. When your "NERVES" are overstrained—when they keep you awake at night do as thousands of other nervous men and women do to get sound, restful sleep.

Before you go to bed, drop a Dr. Miles' *Effervescent* NERVINE Tablet into a glass of water. You'll like the sparkling effervescent drink it makes. *Effervescent* NERVINE Tablets are safe and harmless. In them the time-tested Dr. Miles' NERVINE formula is combined with bicarbonate of soda and citric acid which tend to correct acidosis—a frequent cause of nervousness. Usually one or two NERVINE Tablets will quiet your "NERVES" and bring welcome relaxation and sleep.

You'll Get Relief or Your Money Back

To prove what satisfying relief *Effervescent* NERVINE Tablets give for sleeplessness and most other nervous troubles, we make you this liberal offer. Get a package at your drug store and try them. If you are not fully satisfied with results, your druggist will refund your money. *At All Drug Stores.*

Dr. Miles' *Effervescent* NERVINE TABLETS

Small Pkg. 25c *Large Pkg. $1.00*

Tomorrow Morning—

You may breakfast at El Tovar on the rim of the

Grand Canyon

Daily Pullmans on the SANTA FE

Grand Canyon Limited

Leave Los Angeles at 12:30 p.m., and on THE NAVAJO at 9:30 a.m.

In the World's Majestic Creations no scenes compare with those unfolded at the Grand Canyon

A BACK EAST EXCURSION OPPORTUNITY

If you must, you may resume your journey that evening in the same Pullman, after a day of matchless sight-seeing and perfect service

SANTA FE TICKET OFFICES AND TRAVEL BUREAUX

743 South Hill St. Tel. MUtual 0111 Santa Fe Station

LOS ANGELES

HOLLYWOOD 6403 Hollywood Blvd. LONG BEACH 220 W. Ocean Blvd. SANTA MONICA 312 Santa Monica Blvd. HIGHLAND PARK Santa Fe Station GLENDALE 119 East Broadway SAN PEDRO 121 7th Street PASADENA Santa Fe Station WHITTIER 139 N. Greenleaf Blv. ALHAMBRA—132 West Main Street INGLEWOOD—111 South Market Street

An Alpine vacation on a two-weeks trip—

JASPER NATIONAL PARK

Come to the cool Canadian Rockies for a *new* summer vacation!

You'll find Alpine wonder-sights in Jasper National Park's 5300 sqstre miles of glistening beauty . . . Alpine hikes and tours, with a Swiss guide, among the mile-high lakes and craggy peaks . . . Alpine cheer, with famed Canadian National service, at luxurious Jasper Park Lodge . . . . .

It's all included at the eastern tip of the great Triangle Tour, or seen by stopover on the Cool Way East. Accommodations for 600 guests at Jasper Park Lodge—open May 21st to September 30th. Special Jasper Golf Week, this year, is September 13 to 20.

Ask today for all scenic folders.

$99.00 *Round trip from* LOS ANGELES *correspondingly low from all other points*

New Steamers this summer—Seattle-Victoria-Vancouver-Prince Rupert—ALASKA

Ask about TRIANGLE TOUR

CANADIAN NATIONAL

The Largest Railway System in America

H. R. BULLEN, General Agent, 706 So. Grand Ave., Telephone TRinity 5751, Los Angeles

Special Notice

Automobile Owners

ANY CAR WASHED

95c

ANY CAR POLISHED 95c
ANY MOTOR WASHED 95c
ANY CAR GREASED 95c
ANY TOP DRESSED 95c
ANY KHAKI TOP WASHED ..95c
NICKEL POLISHED 50c

FACTORY equipment HILL'S systems has made this price possible. EVERY car is vacuum cleaned, tops are washed, running gears and axles washed. Every car given a complete shower before washed, thus saving finish and preventing scratches. All cars are air and chamois dried and inspected before delivery to owner. FINISHED IN 9 MINUTES FOR 95c.

Six 95c Tickets, $5.00

THE FIRST CARS BROUGHT IN EACH DAY WILL BE WASHED AT FOLLOWING PRICES:
1ST CAR..25c 4TH CAR..55c
2ND CAR..35c 5TH CAR..65c
3RD CAR..45c 7TH CAR..85c
ALL OTHERS WASHED FOR 95c
OPEN EVENINGS AND SUNDAY

Hill's 95c Auto Wash and Lubrication System
520 West Pico

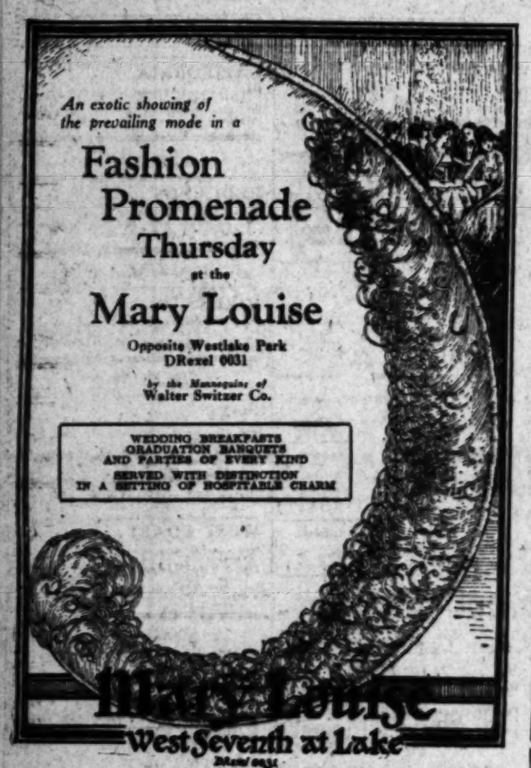
An exotic showing of the prevailing mode in a
Fashion Promenade Thursday
at the
Mary Louise
Opposite Westlake Park
DRexel 0031
by the Mannequins of Walter Switzer Co.
WEDDING BREAKFASTS GRADUATION BANQUETS AND PARTIES OF EVERY KIND SERVED WITH DISTINCTION IN A SETTING OF HOSPITABLE CHARM
Mary Louise
West Seventh at Lake
Mesa 0031

"FRESH FROM THE ROASTER"

FLAVOR IN EVERY CAN

M·J·B

HI-TEST VACUUM COFFEE

To preserve for you the fresh, richer flavor of M-J-B Coffee a special vacuum process is necessary. 12-cylindered vacuum machines, owned, patented and used exclusively by M-J-B guarantee the "Fresh from the Roaster" flavor.

Buy a can of M-J-B Coffee today. You'll make a pleasant discovery. And because M-J-B is a richer blend you may use slightly less coffee per cup. Your grocer has it in the green and gold can.

Of Interest to Women

Society

by JUANA NEAL LEVY

Miss Elay Jane Myrick, attractive daughter of Mr. and Mrs. Nathaniel Willis Myrick of West Twenty-eighth street, whose wedding with William Alan Black of San Francisco is to be an event of Saturday evening, June 7, at the Biltmore, is being much entertained at prenuptial affairs, Mr. Black having come down from his northern home to participate in the festivities.

Sunday afternoon Russell Gleason gave a swimming party and tea for Miss Myrick and Mr. Black at his home, 807 Alpine street, while Miss Huston Bosbyshell entertained Monday afternoon with a charmingly appointed luncheon at the Beverly Wilshire, and last evening Mr. and Mrs. Van Kelsey gave a dinner and bridge at their home, 2703 Portland street. This afternoon Mrs. Howard Hawley Wells and her sister, Miss Eleanor Johnson, are giving a luncheon at their home, 833 West Twenty-eighth street, for Miss Myrick, the guests including members of the bridal party, Mrs. Walter Leeds, Jr., matron of honor; Miss Estella Carrillo del Valle, maid of honor; Miss Louise Innes, Miss Louise Janss, Miss Martha Marsh, Miss Barbara Haskins, Miss Huston Bosbyshell, Miss Barbara Mott and Miss Victoria Reyes Cotton, bridesmaids, and Mrs. Burtron P. Yarnell, Jr. (Dorothy Johnson,) cousin of the hostesses; Miss Frances Alexander, fiancee of Edward Johnson, brother of the hostesses; Miss Florence Marsh and Mrs. Walter Perry Story.

A profusion of jonquils and spring flowers will be combined with ferns in the decorations, a yellow and green color motif predominating. Tomorrow afternoon Miss Barbara Haskins is giving a luncheon and kitchen shower at the home of her parents, Mr. and Mrs. Samuel Moody Haskins, in South Kingsley Drive, while next week every day has an affair of honor of this popular bride-elect. Miss Louise Innes will entertain Tuesday or Wednesday, while Thursday evening Miss Louise Janss is giving a dinner for Miss Myrick and Mr. Black at the home of her parents, Mr. and Mrs. Herman Janss, 261 South Lucerne Boulevard, and Saturday afternoon Mr. and Mrs. Walter Leeds, Jr., are entertaining with a tea at their home in North Orange Drive, Hollywood.

Monday, June 2, Miss Estella Carillo del Valle is to be hostess at a dinner-dance at the Biltmore for the bridal party, and Tuesday evening, June 3, Gen. and Mrs. Walter Perry Story are entertaining for them, while Wednesday evening, June 4, Miss Myrick is entertaining with a dinner for her bridal party and Mr. Black is giving a farewell stag dinner party for the best man and ushers, including James Ream Black (brother,) best man; Nathaniel Willis Myrick, Jr., Alexander Black, Norman McBeth, Jr., Ernest Ophuls, James Coleman, Andrew McLaughlin, Ralph Campiglia and Homer Burnsby, all of San Francisco.

Thursday, June 5, Mr. and Mrs. John G. Mott are entertaining Miss Myrick, Mr. Black and their bridal party for two days at the Crags Country Club in Calabasas Pass, other guests including Mr. and Mrs. Myrick, Gen. and Mrs. Story and Mrs. James A. Black of San Francisco, mother of the bridegroom, who will come down several days before the wedding. Friday evening, June 6, following a rehearsal, Miss Victoria Reyes Cotton is giving a dinner-dance in honor of the bridal party at the Biltmore.

Smart Affair

Honoring Mrs. Harry Pattee of Riverside and Mrs. Percy Booth, who are sailing for an extended European tour in June, Mrs. Richard B. Fudger of the Town House is entertaining with a luncheon Friday afternoon, the tables to be arranged in the great bay window overlooking the gardens. Those included are Mmes. Franklin Booth, Samuel Cary Dunlap, William Irving Hollingsworth, Parley Johnson, James Rufus Martin, J. R. Pinkham, John Treanor, Frederick W. Flint, Jr., Fred O. Johnson, Dahl Laurie, John Merriman, Annie Brunswig Wellborn, William Kay Crawford, A. L. Glude, Orson Johnson, DeWitt Lacy, E. Avery McCarthy, J. P. Rhodes, Jr., Henry Young, Mlle. Jallade, Miss Harriet Johnson, Miss Alice Johnson, the hostess and honor guest.

Announce Betrothal

Formal announcement is made by Mr. and Mrs. L. F. Joerissen of 336 North McCadden Place, Hollywood, of the engagement of their attractive daughter, Miss Beatrice Louise Joerissen, to Homer E. Pope, son of Mrs. Cornelia Pope of Melrose avenue, the news being told at a charmingly appointed supper party with which Miss Joerissen entertained Monday evening, the escorts coming after dinner and enjoying an evening of bridge.

Miss Joerissen is completing her course at University of California at Los Angeles, and will be graduated in June, while her fiance claims University of California at Berkeley as his alma mater, having been graduated four years ago. The wedding is scheduled as an event of the late fall.

On Cruise

Dr. and Mrs. Louis Josephs (Nell Lockwood) and little daughter Jane are taking a two weeks' cruise through southern seas to Mazatlan and La Paz, Mex.

Pineapple Party

One of the lovely affairs of yesterday afternoon was the pineapple tea with which Mr. and Mrs. George H. Bishop entertained at their home in Lorraine Boulevard, celebrating their recent return from many months in Honolulu. This is an annual affair of the Bishops, who bring back with them pineapples and other Hawaiian fruits, leis and other mementos of the islands. The affair was most informal from 4 to 6 o'clock and a coterie of intimate friends assisted at the punch bowl and tea table.

Dinner-Bridge

Saturday evening Mr. and Mrs. Irving P. Lord, 936 South Crenshaw Boulevard, entertained at their home at dinner and bridge, to which were bidden Messrs. and Mmes. Charles A. Fowler, A. H. Nienberg, G. Seaton Taylor, Reginald B. Lord, E. A. F. La Vallette, John E. Fitzpatrick, Ray F. Ott, Misses Mildred Sexton, Frances Eagle, Mrs. Caroline Nienberg, Mrs. Beatrice Champion, Messrs. George R. Bunn, Edward L. Taylor, J. Lee Pierce and Clifford J. Cowlie. Mrs. David W. McCune assisted in receiving the guests. Prizes were awarded to Mrs. Fowler, Miss Eagle, Mrs. Reginald B. Lord, Mr. Pierce, Mr. Fowler and Mr. Nienberg. Mr. and Mrs. Lord are to leave within a few days for two months' absence in the Middle West and the East.

Announce Betrothal

Mr. and Mrs. Herbert Howard of Hermosa Beach are announcing the betrothal of their attractive daughter, Miss Catherine Perry Howard, to Andrew Murray Morrow of Brawley, son of Mr. and Mrs. J. A. Morrow of San Fernando, the wedding taking place in the near future, although the exact date is not as yet set. After the honeymoon Mr. Morrow and his bride will make their home in Brawley.

The announcement is of more than usual interest in the Southland, as Miss Howard is one of the most popular belles of the seaside city younger set. She was graduated from Redondo Union High School and from the University of Southern California, from which her fiance also was graduated. She is a member of Alpha Gamma Gamma Delta Sorority, while Mr. Morrow is affiliated with Phi Kappa Phi Fraternity. Miss Howard is past president of the junior membership of the Women's Club of Redondo.

At Home

Cards are being issued by Mr. and Mrs. Erwin Peter Werner for an at home Saturday, the 31st inst., at their home, 102 North Wilton Place, to meet Mr. and Mrs. Ray L. Riley, the hours being from 4 to 6 o'clock.

Enjoyable Affair

One of the enjoyable affairs of the week will be the first reception of the Lousinian Shakespeare Club and Repertoire Company of Los Angeles, Friday evening at 8:30 o'clock in the Indian Room of the Ambassador. Alexander Light, presiding director, will entertain the invited guests and club members with Shakespearean interpretations, with harp accompaniment. Refreshments will be served and guests may enjoy dancing during the intermissions. Vocal solos, classic dancing and other musical numbers will be featured.

SHE ARRANGES FOR HORSE SHOW

Coronado Event Will Take Place in July

[Lon Bigelow, Coronado]
Mrs. Raymund Vincent Morris

OPENING the summer circuit of horse shows, the Third Annual Coronado Horse Show, sponsored by the Coronado Riding Club, has just announced its dates for July 25, 26 and 27.

Encouraged by shows of former years the club is making many improvements about the grounds. The ring will be enlarged twenty-eight feet in length. It has been scraped and resurfaced to improve the footing. The beneficiaries this year are to be the Coronado Hospital Fund and the Rest Haven Preventorium for Undernourished Children.

Afternoon shows are at 1:30 o'clock Friday, Saturday and Sunday. Six $500 stakes are offered for fine harness, three-gaited, five-gaited open jumpers, amateur hunters, pony harness, polo (champions) and stock horses as well as trophies and cash donations for other events.

Mrs. Raymond Vincent Morris is president of the Horse Show, assisted by Mat S. Cohen, manager of the show, Maj. Colin G. Ross, E. L. Walbridge, Frank Von Tesmar and Mmes. John B. Smiley, Percival Thompson, Frank von Tesmar, A. F. Healy, Sterling Judson and Walter Fitch, Jr.

CHEF WYMAN'S RECIPES

Every Tuesday and Friday at 2 o'clock Mrs. A. L. Wyman will conduct a free class and demonstration of good cookery in the lecture room of the Southwest Building, 130 South Broadway.

PIMIENTO ROMAINE

Two cupfuls of cooked rice, two eggs, one cupful of tomato soup, a seasoning of salt, paprika and two tablespoonfuls of melted butter. One cupful of pimiento cheese, cut in small dice. Beat the yolks of the eggs, add to them the tomato soup and mix well, add to the cooked rice the cheese and mix it with a fork until well coated, add the butter and seasonings to the soup and eggs. Pour this over the rice and place the mixture in a baking dish. Place in the oven and bake for thirty minutes. Whip the whites of the eggs until stiff and dry. Place them on top of the dish and place in a slow oven until the meringue is brown.

FISH TIMBALES

One cupful of raw fish, one-fourth of a cupful of blanched almonds, one teaspoonful of salt, one-half a teaspoonful of onion juice, a few grains of Cayenne pepper, one cupful of whipped cream, the whites of four eggs, one tablespoonful of lemon juice. Free the fish from all skin and bones and put it through the fine knife of the food chopper, add the onion juice, lemon juice, salt and Cayenne pepper. When well mixed add the whipped cream, almonds finely chopped and the egg whites that have been beaten stiff, fold them into the mixture last. Butter individual molds and fill them three-fourths full of the mixture, set the molds in a pan of hot water and bake in a medium oven until they are set in the center. Serve hot with a cucumber sauce or cold with a mayonnaise.

SHIRRED EGGS ROBERT

Place in a saute pan one tablespoonful of butter, and add to it one medium-sized onion finely chopped, cook slowly until the onion is tender, then add a half a teaspoonful of English mustard, and one tablespoonful of mild vinegar, stir well and add one-third of a cupful of brown stock, finely chop three medium-sized sour pickles, and add to the mixture, boil for five minutes, then keep the mixture hot. Lightly butter individual shirred egg dishes and break two eggs into each one, season the eggs with salt and paprika, divide the sauce equally over the eggs, place in the oven and bake until the eggs are set.

CUCUMBER SAUTED LYONNAISE

Heat in a saute pan one and a half tablespoonfuls of butter, add to it one medium-sized sliced onion, stir until the onion is brown, then add two large cucumbers, that have been peeled and sliced in thin slices, season with salt and white pepper, toss them gently and cook them for five minutes or until tender, then add to them a tablespoonful of mild vinegar, one teaspoonful of finely chopped parsley and cook for one minute longer, place them on a hot dish and serve at once.

Health and Diet Advice

By DR. FRANK McCOY
Author of "The Fast Way to Health"

BE CAREFUL WITH YOUR STARCH COMINATIONS

The term, carbohydrate, includes both sugars and starches, but in arranging food combinations, it is important that we distinguish between the two. The majority of people use far more starch than their bodies require. A small amount of starch can be converted by the body into a form of sugar which it can use in performing work and keeping warm, but an excess only produces fermentation, stomach acidity, biliousness and leads to such diseases as tonsillitis, stomach trouble, skin eruptions and liver disorders.

It is not necessary for us to eat starch, as all of the elements which it contains can be found in the fruit sugars and proteins. I have found better results with sick people by eliminating starch from the diet until they regain their health. Starch may be used in moderate amounts by healthy people providing they will take the pains of properly masticating it so that the saliva has an opportunity to thoroughly mix with the starch before the latter enters the stomach.

Starches should never be used at the same meal with acid foods and seldom with proteins. The use of acids with the starches seems to prevent the thorough digestion of them, and excess fermentation is usually the result.

Starches include all of the cereal products, bananas, peas, dried beans, tapioca, sago, potatoes and most of the fully developed root tubers.

When you do use starches it is good to use only one kind at a meal, and this should be combined with only the cooked and raw non-starchy vegetables. No fruits of any kind, not even tomatoes, should be used with a starchy meal. When starch is used with tomatoes and meat, as this mixture passes out of the stomach, both the meat and tomatoes stimulate the flow of gastric juice which has no digestive element in it that can in any way convert the starch. On the other hand, the excess of the gastric juice is mixed with the starch and makes it less liable to digest in the intestines where the principal change in starch takes place. An exception to the starch rule is whole-wheat muffins, which may be used in small amounts with a protein meal by those in good health. Another exception is starches which have been thoroughly toasted, or dextrinized, making them less liable to ferment and, therefore, may be eaten in small quantities with any other food.

Some foods, such as navy beans, are such a bad mixture of starch and protein in themselves that excess fermentation always occurs when they are eaten. Those with strong digestive power will be able to withstand the effects of such a mixture for a long time, but it is bound to react upon them eventually and finally produce serious consequences. The best way, then, is to use only one kind of starchy food at a time and use it in combination with the different nonstarchy vegetables, both in the cooked and raw form. The following combinations will give you some idea as to how you can combine these foods.

No. 1—Whole-wheat muffins, cooked carrots and string beans, lettuce salad.

No. 2 — Baked potatoes, cooked summer squash, salad of raw grated carrots and lettuce.

No. 3—Boiled whole rice, cooked asparagus and carrots, raw spinach salad.

(Tomorrow: More About Combinations.)

ART INSTITUTE PLANS FETE

A banquet sponsored by the Jewish Art Institute of America, was announced for the evening of June 1, next, at Odd Fellows' Hall, Washington and Oak streets. Youthful musicians, singers and actors will entertain. It is announced that the proceeds will be devoted to the upkeep of the studio where 200 children are developing their natural talents.

THE RIGHT HEAT

Place a sheet of white paper between the grids of the electric waffle iron to test it for the right heat. When the paper turns brown the iron is ready to receive its first batch of waffles.

J. W. Robinson Co.

Annette's Powder Cleanser Leaves No Ring 50c

THIS splendid powder cleanser entirely absorbs tea, coffee, milk, water, grease and oil spots from delicate fabrics, felts and furs.
It leaves no telltale ring. A little of the powder is sprinkled on the spot, the fabric rubbed between the fingers and brushed carefully.

FIRST FLOOR—
Toilet Goods Section

Lipstick GUERLAIN

When Guerlain makes your lipstick, your lips are as smart and seductive as the first perfumer of the world can make them. Guerlain lipsticks have never been surpassed for charm and color, for permanence and for delicate perfume. Made in France!

"Mother lets me make the CUSTO for dessert"

Says 8 year old Margie

It's just as easy as anything! Just add CUSTO powder to a pint of milk and bring it to a boil...and it's all done! CUSTO comes out good every single time. And Daddy likes it so well...and Mother says I really get more milk by using CUSTO. That's why we have CUSTO, only 8 genuine flavors

Everybody likes CUSTO

At Your Grocer's

Tune in Custo Revue—KHJ—8 P.M. Herb Sharlin, KFWB, 7:30 P.M.

CUSTO CORP. OF AMERICA . . . 404 GARFIELD BLDG.

You need not fear bulging corners, awkward lines now that Kotex is fashioned to fit

The lasting softness of Kotex the fact that it absorbs so quickly, are other reasons you will prefer this sanitary protection

YOU can't imagine what a relief it is to know that your sanitary protection is inconspicuous, that it is fashioned to fit correctly, leaving no revealing outlines. That is just one of the many reasons why smart women prefer Kotex. Then, too, it deodorizes, and gives a feeling of perfect daintiness. It is soft—a lasting kind of softness that means comfort through hours of wear. It won't bulge or twist about, because it's made scientifically to answer your needs in every respect.

Hospitals use Kotex absorbent

Because it is so wonderfully absorbent, hospitals are using Kotex absorbent instead of surgical cotton. 85% of them now use this substance, known as Cellucotton (not cotton) absorbent wadding. This is *not* cotton, but a cellulose product that performs the same function as the softest cotton but with five times the absorbency.

Why Kotex absorbs so well

Kotex is made of many thin, air-cooled layers, each one a quick, complete absorbent in itself. These layers take the moisture quickly away from the surface. That's why it stays comfortable for so long a time in contrast to ordinary pads. Kotex Company, Chicago, Illinois.

KOTEX IS SOLD—
1—Use a disposable cellulose bag hereafter for each item finishing cotton.
2—Fumigation ... destroys all germ odors.
3—Deodorizes ... eliminates completely.
4—Deodorizes, also, after coughing, keeps entire room sweet.
Regular Size—Kotex Super-Absorbent Size—Kotex Ask to see the KOTEX DISPENSING CABINET in any shop that sells Kotex

KOTEX
The New Sanitary Absorbent

Lipsticks
RLAIN
stick,
uctive
d can
have
and
deli-
nce!
DARK DRESSES
PALE PASTELS . . .
Wonder-working
Color Remover!*
with Tintex, you
or dye the colorless
shade from
Red . . . from
the list below—in
the proper Tintex
for these purposes.
They will give you an
exception of home
in every Thursday
with the Columbia
Chain to Ida
talk on many
for Tintex
TINTEX GROUP—
Removes old
material so it can
Tints and dyes all
For long-trimmed
the silk, lace remains
Tintex
for tinting white
colored white materials.
ESTABLISHED 1840.
TINTEX
15¢
Tintex
TS AND DYES
NEW!
DRY CLEANER
Cleaning at Home
Tube. 25c a tube.
Flower Tinter Is Sold
me make the
STO
"
t
easy as anything! Just add the
owder to a pint of milk and
a boil...and it's all done! CUSTO
good every single time...and
es it so well...and Mother says
t more milk by using CUSTO.
hy we have CUSTO every day!
genuine flavors
S
O
At Your
Grocers
Revue—KHJ—5 P.M. Friday.
KFWB, 7:30 P.M. Friday.
GARFIELD BLDG. . . LOS ANGELES
t fear
ard lines
oned to fit
KOTEX IS SOFT...
1—Not a dropsical softness that soon packs into clinging hardness. But a delicate, lasting softness.
2—Fastidious! . . . the edge of true daintiness.
3—Dispatable, instantly, completely.
4—Deodorizes, subtly, thoroughly, by a special process.
Regular Kotex—45c for 12
Kotex Super-Size—65c for 12
Ask to see the KOTEX BELT and KOTEX SANITARY APRON at any drug, dry goods or department store.
KOTEX
The New Sanitary Pad which deodorizes

Of Interest to Women

D.A.R. REGENT MAPS POLICIES

Adequate Military Defense of Nation Proposed

Mrs. Stookey Reports on Capitol Session

Withdrawals at Palo Alto Laid to Pacifists

BY MYRA NYE

Presiding for the first time since her election, Mrs. Frank Phelps Thoms of Pasadena, State regent of the California Society of Daughters of the American Revolution, yesterday at Hotel Clark set the keynote to her regency policies as adequate naval and army defense as a means to world peace and the advancement of American citizenship.

There were gathered regents and members of chapters throughout the Southland. Even the conference room preceding the luncheon was crowded to hear Mrs. Thoms initiate the work of the society which begins at once, even though chapters do not meet in the summer months.

TELLS OF SESSION

Mrs. Lyman B. Stookey, reporter-general to the Smithsonian Institution, who recently returned from Washington, where the National Congress, D.A.R., is conducted annually, was chief speaker of the morning session. She reviewed convention activities and in reply to questions from the floor regarding adverse reports to the attitude of the D.A.R. to President Hoover, replied that the society was very courteous to the President and listened to all he had to say. When asked what President Hoover thought of their actions on several national and international questions which were not in accord with the Chief Executive's views, she answered, "I do not know. President Hoover appeared to enjoy the congress and contrary to his usual custom shook hands with all the members and remained through the evening on one occasion."

LAID TO PACIFISTS

When one of the members asked the reason for the withdrawal of half the membership of the Palo Alto chapter, Mrs. Thoms replied: "It was less than a third who withdrew rather than one-half as has been reported. It was a group of excellent women who are ultra pacifists. They were led by Mrs. David Starr Jordan."

Mrs. Thoms reported that 234 new chapters of D.A.R. have been organized in California during the last year. Mrs. Wilbur E. Labry, secretary of the State society, announced the presentation by herself to Mrs. Emmett Wilson, past State vice-regent, who refused to run for the State regency, of a gift from Southland members. Mrs. Jay F. Herrington of Hollywood, State treasurer, reported twelve chapters of the Southland as delinquent in their dues to the national society. It was said unofficially that some of these are desirous of withdrawing from the national society and chose this way to accomplish their purpose.

The after-luncheon speakers were: Merton E. Hill of Ontario, a member of the faculty of Chaffey High School, who spoke of Americanization work among the Mexicans in Southern California, and Mrs. V. Kachmarsky, who told of Americanization work among the Russians and Ukranians on Boyle Heights. Both speakers presented a patriotic view of this question of promoting a better understanding between Americans and those from other countries who desire to become Americans.

Girls' Council Election

Miss Sarah Elizabeth Bundy was elected president of the Los Angeles Girls' Council for the coming year at the annual meeting of the organization yesterday morning in the Board of Education rooms of the Chamber of Commerce Building. The other newly elected officers are, Mrs. Harry Graul, first vice-president; Mrs. Edward D. Gaylord, second vice-president; Miss Gertrude Peifer, secretary and Miss Gertrude Magie, treasurer. The new board members are, Miss Esther Bartlett, Miss Dora Berres, Miss Minette Brodke, Mrs. George Herbert Clark, Mrs. Frances W. Doran, Mrs. Grace L. Hudson, Mrs. Helen M. Laughlin, Dr. Irene Meyers, Miss Eva Leslie, Miss Helen Persinger, Miss Marinita B. Roe, Mrs. Edna R. Sheldon, Mrs. Pearl Aiker Smith, Miss Cornelia G. Stevenson, Mrs. Edith W. Swartz and Mrs. Arthur C. Weir.

Reports on the work carried on by the organization during the past year were given by Miss Magie, Miss Roe, Miss Helen Persinger, Miss Eva Leslie, Miss Minette Brodke and Miss Helen Babson.

Public Health Conference

Dr. Elizabeth Hohl is presiding as chairman today at the May conference of the Public Health Department of the California Federation of Women's Clubs being held at 2103 South Hobart street. Speakers on the program are Mrs. S. H. Miles of the Olive View Sanitarium, Dr. Harry Coffin, consulting physician on the Board of Eudcation; Dr. Merle Pindell of the County Health Department and Dr. William H. Bucher, superintendent of the Olive View Sanitarium.

Jewish Women Close Year

An interesting program has been arranged for the final session this year of the Los Angeles Conference of Jewish Women's organizations to be held tomorrow afternoon at the Council House, 214 Loma Drive. Mrs. Joseph Ferguson has arranged a program which the following speakers, Mrs. George Clark of the Board of Education, Mrs. Jules Kaufman, Mrs. Harold Stern, Mrs. I. Irving Lipsitch and Dr. James Steinberg. A musical program will feature Miss Beulah Lavden, violinist; Miss Ruth Yanover, pianist and Wilbur Evans, baritone.

SURPRISES PROMISED

"Surprise Night" in the Blossom Room of the Roosevelt Hotel tomorrow night will bring a stellar line-up of guest artists to the popular supper room, it is announced. All offerings on the bill of diversion, in order to retain the "surprise" element of the occasion, will remain a mystery until their actual presentation. Irving Aaronson and his Commanders are to present new dance rhythms among other entertainment to be offered on Thursday night.

His Wife Drank, Husband Says

Mrs. Hazel Bishop, 614 North Elm Drive, Beverly Hills, Drank heavily, according to the divorce suit of James Bishop on file yesterday. Bishop lists his community property at $90,000.

Mrs. Bishop once attacked him in his sleep, the complaint asserts. In addition to cruelty charges Bishop sets forth misconduct with another man.

PORTER ASKS THOUGHT FOR FLOWER GARDENS

Mayor Porter yesterday issued a request that all residents turn their thoughts to gardens on the 28th inst., and that the people visit the Ambassador Gardens, Wilshire Boulevard, between 10 a.m. and 6 p.m., to show their interest in the Garden Mart. The Mayor announced that the Los Angeles branch of the National Plant, Flower and Fruit Guild aims to gather the city's floral abundance and to distribute flowers to lonely old persons, crippled children, the sick, sad and lonely. The Garden Mart is announced as a fete.

FOR PERFECT BEAUTY
THE PERFECT POWDER
LES POUDRES
COTY
MASTER BLENDED IN THE COMPLETE RANGE OF FLESH-TONES TO IDEALIZE EVERY INDIVIDUAL TYPE OF COLOURING
And as the climax to your make-up—Coty Indelible Lipstick—Three Radiant Shades

QIK CREAM
Removes Hair Like Magic!
Just smooth on a little Q I K Cream with your fingers. Wash off with cold water in a few minutes. The hair has disappeared, leaving the skin soft as velvet. It's just that quick and easy.
Q I K Cream never fails to remove hair perfectly from arms, underarms, legs, back of neck and face without pain. No irritation, scratches or cuts to mar the skin.
Q I K Cream will not coarsen, darken or promote future growth of hair. If you are looking for a safe, neverfailing hair remover—try Q I K. Price 75c at Drug and Department Stores. Q I K Cream Hair Recover is positively better and far different from any other Hair Remover. If you don't say so get your money back! That's fair, isn't it?

Your Baby and Mine

by MYRTLE MEYER ELDRED

Mrs. Eldred will be glad to answer all questions pertaining to babies and children. A stamped and self-addressed envelope forwarded to this office will bring a personal reply.

This department offers leaflets on weaning and feeding the child from 6 weeks to 6 years, prenatal care and diet for the nursing mother, constipation, eczema, outfits for the new baby, sleeping, walking, teething, thumb sucking, ammoniacal urine, bed wetting, training in cleanly habits, periods of nursing, cod liver oil, orange juice, hives, worms, vomiting, refractory children, prune juice, lime water, rupture, styes and boils and cradle cap. Before asking a personal question about one of these subjects, it is better to send a self-addressed stamped envelope for the leaflet you need. If your particular problem is not covered in the above list, Mrs. Eldred will be glad to give you a personal reply.

LET THE NEIGHBORS RAVE!

In every community, in fact in almost every household, there are self-appointed critics who take upon themselves the burden of sweeping in front of every door but their own. They are those who always manage to point out some fault in the management, feeding or general care of every child except their own.

Many times these critics have no children of their own, but their interest in the neighbors' children is in no way snuffed out. Indeed, 'Now if that were my child!" is the second sentence of their daily outbursts.

Sensitive mothers are harrassed by these articulate gnats even if they do not follow their advice. Life is always simpler for any of us when we know our actions are applauded. Mrs. F. R. has a neighborhood situation duplicated a thousand times in every city. She writes: "My husband and I are faithful readers of your column. Will you give us the benefit of your experience in the following case: We live on a main thoroughfare and as our home is always used for business purposes it is impractical for us to move. We have a boy of 2 and a girl of 6 months. What yard we have cannot be fenced in, and in order to let Jim play safely in the air and sunshine it is necessary to tie him up.

2-YEAR-OLD IRRESPONSIBLE

"I do all my own work and I cannot watch him constantly. I tried not cautioning him about going on the street but I was aroused one day by grinding of brakes and the tooting of horns to the knowledge that a 2-year-old cannot be trusted. He has a harness and I fasten a rope to this that will allow him to go as far as he could go safely if he were not tied. At first he objected strenuously but I have talked with him and explained the reason and he has become reconciled to the idea.

"Nevertheless, it seems that we can't consider ourselves. There are some persons who think it terrible to tie him up. I have even heard of humane societies taking a hand in such a matter. We don't feel that this is wrong but we want your opinion. Our babies are very dear to us and their welfare is our only consideration."

The type of tieing up to which humane societies object is quite different, Mrs. F. R. There are parents who are cruel enough to tie children all day to bed posts, then go away and leave them to scream or starve or exist as best they may. The two things are not to be compared, and I thoroughly approve of using this safe and harmless method of keeping a small child in the yard. We have to be responsible for these tots and while this should not be overdone so that he never learns caution, it is a good method if you can't watch him. I think it far less cruel than making a child of this age responsible for his behavior and then beating him if he runs away. Let the neighbors rave.

NEWS OF THE CAFES

Joe Spagat, manager, announces a dinner de luxe of rare delicacies dedicated to Marilyn Miller, musical-comedy star, as a special feature of tonight's program at George Olsen's new Revue Club, Culver City. Miss Miller will be guest of honor tonight with a brilliant gathering of film stars, directors, and other "Who's Who" of Hollywood in attendance. In addition to the regular review performance Olsen and his orchestra will introduce selections from musical success in which Marilyn achieved fame.

SAMOVAR POPULAR

The drawing power of a delicious food, charming service and lovely surroundings is demonstrated every day at the "Samovar," Fair Oaks avenue and Monterey Road, South Pasadena. The clientele comes from points near and far, and in the comparatively short time the cafe has been established it has achieved an enviable reputation. It is the logical stopping place for luncheon by Huntington Library parties, and its turkey, steak or chop evening dinners have made it the mecca of particular diners. The new private dining room is much in demand for family gatherings.

POPULAR WITH PLAYERS

Cafe Max Fisher, Wilshire Boulevard at Hauser Boulevard, reports an ever-increasing attendance of those prominent in film circles. This cafe, only recently opened, has gained instant popularity by its original atmosphere. Among the well-known guests observed in attendance last week were Gloria Swanson, John Boles, Laura La Plante, Major Fairbanks, Edmund Goulding, Eric Von Stroheim, Ernst Lubitsch, Sam Wood, Nancy Carroll, Pauline Fredericks, Leatrice Joy, Arthur Lake, Edward E. Horton, Marshall Neilan, Cecil B. DeMille and Joe E. Brown.

CASTLE REOPENS SOON

C. E. Eads, proprietor of Eads Castle, La Brea avenue near Beverly Boulevard, announces the reopening of his establishment the 22nd inst. Carpenters and decorators have been working for four weeks enlarging and redecorating the cafe, which will be one of the finest eating places in Los Angeles, it is reported. A feature at Eads will be dancing to Frank Liddell's orchestra, formerly concert orchestra for the Elks Lodge. Billy Barron, a member of the aggregation, will entertain nightly with popular song hits. Special chicken, steak and squab dinners will be served at popular prices without cover charge.

CAVALRY CADETS WILL HOLD RODEO

Thrills are announced for the rodeo of the Urban Military Academy cadets beginning 1:30 p.m. Friday at Canoga Estates riding field, Ventura Boulevard and Oakdale avenue. Sixty cadets of the academy's cavalry department will entertain as part of their tests. They have been training intensively under direction of Col. S. C. Loring, U.S.A., staff instructor. Cups, trophies and ribbons will be awarded winners in the twenty-four events, including hurdling, rescue races, mounted combat, mounted pistol competition, musical chairs, and three-gaited classes. Gymkhana, ladies' events, father-and-son competition, and barbecue are announced. Among the judges will be Marco Hellman, Joe E. Brown, Harry Carey, and Mrs. Ord Loverin.

WHEN THE SANDMAN COMES

A Bedtime Story

by THORNTON W. BURGESS

To find is not complete success,
For you may find yet not possess.
—Reddy Fox.

REDDY FINDS HIS MOUSE

Reddy Fox is quite used to disappointments. He long ago learned how to grin over a disappointment. "One may as well grin as cry," says Reddy. So he grinned, though a bit ruefully, as he left the place on the Green Meadows, where he could smell Mouse, but could find none. He tried to put out of his head all thought of Meadow Mouse. Now and then he put his nose to the ground to take up the scent of Farmer Brown's Boy. He didn't need to do that, because he knew exactly where Farmer Brown's Boy had gone. He did it from habit.

Presently Reddy came to the bushes on the edge of the Green Meadows. "It was right here that Farmer Brown's Boy threw something away," said Reddy to himself. "I'll look around and see what it was. Probably it was nothing to interest me, but at least it will satisfy my curiosity."

So Reddy began to look around and it didn't take him long to find that old oil can. At first he didn't know that this was the thing Farmer Brown's Boy had thrown there, but when he started to smell of it he got the man smell and then he knew. "Huh!" muttered Reddy. "I wonder what he brought this old can way over here for?"

Just then Reddy got something besides the man smell. It was the smell of Mouse. It was the smell of Meadow Mouse. Reddy lifted his nose and very carefully tested the air. Unmistakably he smelled Mouse. Reddy forgot all about Farmer Brown's Boy. Down went his nose to the ground and Reddy began to eagerly search all around that can. He was puzzled. He didn't get that Mouse smell. He poked his nose under the leaves, into every little bunch of grass, all around that can for some distance, but no smell of Mouse did he get. Then he came back and sat down beside that can to try to think the matter out. No sooner had he sat down than he smelled the Mouse again. He knew that it was not the scent left by a Mouse, but the scent of a Mouse that was right close at hand. He tingled all over. He actually looked up in the bushes, half-expecting to see a Mouse above his head somewhere. You see, Reddy knows that mice do climb up in bushes sometimes. But no Mouse was in the bushes above his head.

Reddy leaned forward a little and the Mouse smell became stronger

Reddy leaned forward a little and the Mouse smell became stronger. With it was mingled the man smell. And right then Reddy realized that the smell came from that old tin can. He put his nose to the top of that can. He got the man smell, where Farmer Brown's Boy had had the handle of the can in his hand. But stronger, much stronger, was the smell of Mouse and it was coming from the little round hole in the top of the can. Reddy put his nose to that round hole and then sniffed. A look of pleasure came into those crafty eyes of his. He grinned. He almost laughed aloud. That Mouse was in that can!

"As I live, I believe that is Nanny Meadow Mouse!" said Reddy to himself. "Yes, sir, I believe that is Nanny Meadow Mouse! I have almost caught her many times, but now I really have caught her. She must have been in this old can when Farmer Brown's Boy picked it up. He didn't know he was bringing her over her for me, but that's what he was doing."

Reddy put his black nose to that hole in the can and sniffed once more. Down inside that can poor little Nanny Meadow Mouse, shivered and shook as she heard that hungry sniff. She had heard it before and she knew who it was that was sniffing. Reddy Fox had found his Mouse.

(Copyright, 1930, T. W. Burgess)

SUBURBAN and NEIGHBORHOOD THEATERS

FOX WEST COAST THEATERS

LOS ANGELES

ADAMS Adams and Crenshaw
Wed., Thurs.—Warner Baxter in "Such Men Are Dangerous." Talkie
Fri., Sat.—Nancy Carroll in "Dangerous Paradise." Talkie

BALBOA 8705 South Vermont
Wed., Thurs.—Helen Chandler in "The Sky Hawk." Talkie
Fri., Sat.—Helen Morgan in "Roadhouse Nights." Talkie

BELMONT
Wed., Thurs.—Lupe Velez in "Hell Harbor." Talkie
Fri., Sat.—Marguerite Churchill in "She Stoops Out." Talkie

BOULEVARD Wimbledon and Vermont
Wed.—Paul Whiteman in "King of Jazz." Talkie
Thurs., Fri., Sat.—"Temple Tower." Talkie

BROOKLYN 7321 Brooklyn Avenue
Wed., Thurs.—Greta Garbo in "Anna Christie." Talkie
Fri., Sat.—Wm. Powell in "Street of Chance." Talkie

CARLTON 3407 South Western
Wed.—Evelyn Brent in "Slightly Scarlet." Talkie
Thurs., Fri., Sat.—Charles King in "Chasing Rainbows." Talkie

CRYSTAL 3305 Whittier Boulevard
Wed.—Greta Garbo in "Anna Christie." Talkie
Thurs., Fri.—Helen Chandler in "The Sky Hawk." Talkie
Sat.—Helen Morgan in "Roadhouse Nights." Talkie

FIGUEROA Figueroa and Santa Barbara
Sat.—Nancy Carroll in "Honey." Talkie
Thurs., Fri., Sat.—Jean Crawford in "Montana Moon." Talkie

GOLDEN GATE Whittier Blvd. at Atlantic Ave.
Wed.—Moran and Drexler in "Caught Short." Talkie
Thurs., Fri.—Fanny Brice in "Be Yourself." Talkie
Sat.—Richard Dix in "Lovin' the Ladies." Talkie

HIGHLAND 5824 and Pasadena
Wed., Thurs.—Nancy Carroll in "Honey." Talkie
Fri., Sat.—Buddy Rogers in "Young Eagles." Talkie

JEWEL 3239 Whittier Boulevard
Wed.—Jack Oakie in "Hit the Deck." Talkie
Thurs., Fri.—Wm. Powell in "Street of Chance." Talkie
Sat.—Ken Maynard in "The Haunted Stranger." Talkie

LA BREA 837 South La Brea
Wed., Thurs.—Conrad Nagel in "The Ship From Shanghai." Talkie
Fri., Sat.—Marguerite Churchill in "She Stoops Out." Talkie

MANCHESTER 830 West Manchester
Wed., Thurs.—Lupe Velez in "Hell Harbor." Talkie
Fri., Sat.—Jean Crawford in "Montana Moon." Talkie

MESA 3307 Mesa Drive
Wed.—Ronald Colman in "Condemned." Talkie
Thurs., Fri.—Charles King in "Chasing Rainbows." Talkie
Sat.—Evelyn Brent in "Slightly Scarlet." Talkie

RITZ Wilshire at La Brea
Wed.—Jean Crawford in "Montana Moon." Talkie
Thurs., Fri., Sat.—Buster Keaton in "Free and Easy." Talkie

RIVOLI 4315 South Western
Wed.—Bebe Daniels in "Rio Rita." Talkie
Thurs., Fri., Sat.—Lupe Velez in "Hell Harbor." Talkie

SAN CARLOS At Griffin and 8th. Main
Wed., Thurs.—Helen Chandler in "The Sky Hawk." Talkie
Fri., Sat.—Bernice Claire in "Spring is Here." Talkie

STARLAND 6334 North Broadway
Wed., Thurs.—Ronald Colman in "Condemned." Talkie
Fri., Sat.—Dorothy Revier in "Murder on the Roof." Talkie

SUNBEAM 6523 Compton Avenue
Wed.—Moran and Farrell in "High Society Blues." Talkie
Thurs., Fri.—"Paramount on Parade." Talkie
Sat.—Fanny Brice in "Be Yourself." Talkie

UPTOWN 1709 and Western
Wed., Thurs.—Buddy Rogers in "Young Eagles." Talkie
Fri., Sat.—Buster Keaton in "Free and Easy." Talkie

WESTLAKE 623 South Alvarado Street
Wed.—Buddy Rogers in "Young Eagles." Talkie
Thurs., Fri., Sat.—Wm. Powell in "The Benson Murder Case." Talkie

WILSHIRE 320 South Western
Wed., Thurs.—Bebe Daniels in "Rio Rita." Talkie
Fri.—Wm. Boyd in "Officer O'Brien." Talkie
Sat.—Jean Crawford in "Montana Moon." Talkie

ANAHEIM

FOX
Wed.—Paul Whiteman in "King of Jazz." Talkie
Thurs., Fri.—Gary Cooper in "Only the Brave." Talkie; "Be Yourself." Talkie
Sat.—Moran and Drexler in "Caught Short." Talkie

BELL

ALCAZAR
Wed., Thurs.—Vee and Deboeck in "They Learned About Women." Talkie; Thurs. Rev. —"Syncopation"
Fri., Sat.—Richard Dix in "Lovin' the Ladies." Talkie

BEVERLY HILLS

BEVERLY 30416 Beverly Drive
Wed., Thurs.—Gaynor and Farrell in "High Society Blues." Talkie
Fri., Sat.—Ramon Novarro in "Devil May Care." Talkie

FULLERTON

MISSION
Wed.—Gaynor and Farrell in "High Society Blues." Talkie
Thurs., Fri.—Wm. Powell in "The Benson Murder Case." Talkie; "Puttin' on the Ritz." Talkie
Sat.—George Bancroft in "Ladies Love Brutes." Talkie

GLENDALE

ALEXANDER
Wed., Thurs.—Warner Oland in "The Return of Dr. Fu Manchu." Talkie
Fri., Sat.—Charles Rogers in "The Young Man of Manhattan." Talkie

GLENDALE
Wed., Thurs.—El Brendel in "Her Golden Call." Talkie
Fri., Sat.—Gary Cooper in "The Texan." Talkie

HAWTHORNE

PLAZA
Wed.—Fanny Brice in "Be Yourself." Talkie
Thurs., Fri.—Gaynor and Farrell in "High Society Blues." Talkie
Sat.—Vee and Deboeck in "They Learned About Women." Talkie

HOLLYWOOD

APOLLO 5545 Hollywood Blvd.
Wed., Thurs.—"The Grand Parade." Talkie
Fri., Sat.—Richard Dix in "Seven Keys to Baldpate." Talkie

CARMEL Crescent Junction, Hollywood
Wed., Thurs.—Eddie Dowling in "Blaze of Glory." Talkie
Fri., Sat.—Wm. Powell in "The Benson Murder Case." Talkie

GRANADA 7401 Sunset Boulevard
Wed., Thurs.—Blanche Sweet in "The Woman Racket." Talkie
Fri.—Helen Chandler in "The Sky Hawk." Talkie
Sat.—Helen Morgan in "Roadhouse Nights." Talkie

HOLLYWOOD 6467 Hollywood Blvd.
Wed., Thurs.—Harry Richman in "Puttin' on the Ritz." Talkie
Fri., Sat.—Marguerite Churchill in "She Stoops Out." Talkie

IRIS 6586 Hollywood Blvd.
Wed., Thurs., Fri., Sat.—Nancy Carroll in "Honey." Talkie

PARAMOUNT 5528 Santa Monica Blvd.
Wed., Thurs.—Richard Dix in "Seven Keys to Baldpate." Talkie
Fri., Sat.—Wm. Haines in "The Girl Said No." Talkie

VISTA 6473 Sunset Boulevard
Wed., Thurs.—Greta Garbo in "Anna Christie." Talkie
Fri., Sat.—Helen Chandler in "The Sky Hawk." Talkie

NORTH HOLLYWOOD

EL PORTAL 5207 Lankershim Boulevard
Wed., Thurs.—Gaynor and Farrell in "High Society Blues." Talkie
Fri., Sat.—Richard Arlen in "Light of Western Stars." Talkie

HUNTINGTON PARK

CALIFORNIA
Wed.—El Brendel in "Her Golden Call." Talkie
Thurs., Fri., Sat.—Warner Oland in "The Return of Dr. Fu Manchu." Talkie

LYRIC
Wed., Thurs., Fri., Sat.—Gary Cooper in "The Texan." Talkie

INGLEWOOD

GRANADA
Wed., Thurs.—El Brendel in "Her Golden Call." Talkie
Fri., Sat.—Charles Rogers in "The Young Man of Manhattan." Talkie

INGLEWOOD
Wed., Thurs., Fri., Sat.—Gary Cooper in "The Texan." Talkie

LONG BEACH

EGYPTIAN
Wed.—Ronald Colman in "Condemned." Talkie
Thurs., Fri.—Ruth Chatterton in "Sarah and Son." Talkie
Sat.—Charles King in "Chasing Rainbows." Talkie

IMPERIAL
Wed., Thurs., Fri.—El Brendel in "Her Golden Call." Talkie
Sat.—Ruth Chatterton in "A Lady of Scandal." Talkie

WEST COAST
Wed., Thurs.—Gary Cooper in "The Texan." Talkie
Fri., Sat.—Warner Oland in "The Return of Dr. Fu Manchu." Talkie

OCEAN PARK

DOME
Wed., Thurs.—El Brendel in "Her Golden Call." Talkie
Fri., Sat.—Ruth Chatterton in "A Lady of Scandal." Talkie

ROSEMARY
Wed.—George O'Brien in "The Lone Star Ranger." Talkie
Thurs., Fri.—"The Mysterious Island." Sun.
Sat.—Claudette Colbert in "The Young Man of Manhattan." Talkie

ONTARIO

GRANADA
Wed., Thurs.—Wm. Powell in "The Benson Murder Case." Talkie
Fri., Sat.—"Happy Days." Talkie

CALIFORNIA
Wed., Thurs., Fri., Sat.—John Barrymore in "The Man From Blankley's." Talkie

PASADENA

FLORENCE
Wed., Thurs., Fri.—El Brendel in "Her Golden Call." Talkie
Sat.—Charles Rogers in "The Young Man of Manhattan." Talkie

POMONA

CALIFORNIA
Wed., Thurs.—El Brendel in "Her Golden Call." Talkie
Fri., Sat.—Richard Dix in "Lovin' the Ladies." Talkie

REDLANDS

REDLANDS
Wed., Thurs.—"Happy Days." Talkie
Fri., Sat.—Lupe Velez in "Hell Harbor." Talkie

RIVERSIDE

RIVERSIDE
Wed., Thurs.—"Happy Days." Talkie
Fri., Sat.—Fanny Brice in "Be Yourself." Talkie. Sat. Mat.—"Bad Boy Brent"

REDONDO

FOX
Wed., Thurs.—Paul Whiteman in "King of Jazz." Talkie
Fri., Sat.—Charles Rogers in "The Young Man of Manhattan." Talkie

SAN BERNARDINO

WEST COAST
Wed.—Charles King in "Chasing Rainbows." Talkie
Thurs., Fri.—"Lummox." "Slightly Scarlet." Talkie
Sat.—Richard Dix in "Seven Keys to Baldpate." Talkie

SAN PEDRO

CABRILLO
Wed.—"Paramount on Parade." Talkie
Thurs., Fri.—Claudette Colbert in "The Young Man of Manhattan." Talkie
Sat.—Buster Keaton in "Free and Easy." Talkie

STRAND
Wed.—George O'Brien in "The Lone Star Ranger." Talkie
Thurs., Fri.—"Kinkaider." "The Sky Hawk." Talkie
Sat.—Richard Dix in "Seven Keys to Baldpate." Talkie

SANTA ANA

BROADWAY
Wed., Thurs.—Norma Shearer in "The Divorcee." Talkie
Fri., Sat.—Edmund Lowe in "Born Reckless." Talkie

FOX WEST COAST
Wed., Thurs., Fri.—"Happy Days." Talkie
Sat.—Nancy Carroll in "The Devil's Holiday." Talkie

SANTA MONICA

CRITERION
Wed.—Moran and Drexler in "Caught Short." Talkie; Wed. Mat.—"Toy Lovers"
Thurs., Fri.—George Lewis and Farrell in "High Society Blues." Talkie
Sat.—Nancy Carroll in "Devil May Care." Talkie

VENICE

CALIFORNIA
Wed., Thurs., Fri.—Gary Cooper in "The Texan." Talkie
Sat.—Moran and Drexler in "Caught Short." Talkie

WHITTIER

SCENIC
Wed., Thurs.—Lupe Velez in "Hell Harbor." Talkie
Fri., Sat.—Mary Nichols in "Puttin' on the Ritz." Talkie

STRAND
Closed

WILMINGTON

GRANADA
Wed., Thurs.—George Lewis and Farrell in "High Society Blues." Talkie
Fri., Sat.—George Bancroft in "Ladies Love Brutes." Talkie

COMMUNITY THEATERS

LOS ANGELES

ALVARADO 710 South Alvarado Matinee Daily 1 P.M.
Today—Rex Murray in "Peacock Alley"
Thurs., Fri.—Rudy Vallee in "The Vagabond Lover"

AMBASSADOR All Talking 7:15 and 9:30 P.M.
Today—Wm. Powell in "Street of Chance"
Thurs., Fri.—William Haines in "The Girl Said No"

ARROYO Dayton Ave. at Cypress
Today and Thurs.—Winnie Lightner in "She Couldn't Say No"
Fri., Sat.—"Murder Will Out" and "The Sky Hawk"

ART 551 South Main Street
Today, Thurs., Fri., Sat.—"Painted Faces"

KNOLL Western at 60th Street
Today and Thurs.—Greta Garbo in "Anna Christie"
Fri., Sat.—"Seven Keys to Baldpate" and "Wall Street"

McKINNEY'S PLAYHOUSE 1234½ West 7th Street
Now Playing—Richard Barthelmess in "Son of the Gods"
Fri., Sat.—"The Bachelor"

McKINNEY'S REGENT 6812 South Vermont Ave.
Now Playing—Delores Costello in "Second Choice"

MOON 320 South Main Street
Today—"The Mighty"
Thurs., Fri., Sat.—"Darkened Rooms"

OPTIC 120 South Main Street
Today and Thurs.—"His Glorious Night"
Fri., Sat., Sun., Mon.—"Seven Faces"

REGENT 148 South Main Street
Today and Thurs.—"Words and Music"
Fri., Sat., Sun., Mon.—"The Dance of Life"

RIVIERA 3082 West Adams
Today—John Barrymore in "General Crack"
Thurs., Fri.—Rudy Vallee in "The Vagabond Lover"

TIVOLI
Today—"Seven Keys to Baldpate"
Thurs., Fri.—"Son of the Gods"

WESTERN Western Ave. at 39th St.
Today and Thurs.—Greta Garbo in "Anna Christie"
Fri., Sat.—"The Mysterious Island" and "Playing Around"

ANAHEIM

FAIRYLAND
Today—Edward Everett Horton in "Wide Open"
Thurs., Fri.—"The Wholesome Gambler" and "Seven Faces"

HOLLYWOOD

HUNLEY'S 5113 Hollywood Boulevard
Today—Maurice Chevalier in "The Love Parade"
Thurs., Fri.—"Wall Street" and "Wedding Rings"

LARCHMONT Larchmont Blvd. at Beverly
Today—Rudy Vallee in "The Vagabond Lover"
Thurs., Fri.—"Sergeant Grischa" and "Canea Kirby"

MAR-CAL 6633 Hollywood Boulevard
Today—Frank Fay in "Under a Texas Moon"
Thurs., Fri.—Edward Everett Horton in "Wide Open"

MARQUIS Santa Monica Blvd. and Dohney Drive
Today, Thurs., Fri.—Frank Fay in "Under a Texas Moon"

Theaters—Amusements—Entertainments

Paramount
6TH & HILL — VA-2041
35¢ TILL 1PM
LAST TIMES TODAY!
The Mad Romance of Youth!
YOUNG MAN of MANHATTAN
with Claudette Colbert
Norman Foster—Chas. Ruggles
Mack Sennett Comedy—Sound News
MILTON CHARLES

SUCKERS! SINNERS! SAINTS!
SHE TOYED WITH THEM!
LAUGHED AT THEM!
SCOFFED AT THEM!
. . . until she was caught in the web of her own emotions!
The Inspired Genius of
EDMUND GOULDING
who made "THE TRESPASSER" reaches the heights in . . .
THE DEVIL'S HOLIDAY
with an exceptional cast NANCY CARROLL
MID SPARKS ZA SU PITTS
HOBART BOSWORTH
JAMES KIRKWOOD
PHILLIPS HOLMES
PAUL LUKAS
A PARAMOUNT ALL-TALKING TRIUMPH!
TOMORROW 10 A.M.
Paramount
THEATRE • 6TH AND HILL

NOW
BROCK PEMBERTON
PRESENTS
THIRD BIG WEEK
WITH A NEW YORK CAST
The Biggest Comedy Hit in the History of the Theatre
"STRICTLY DISHONORABLE"
By PRESTON STURGES
Staged by ANTOINETTE PERRY AND MR. PEMBERTON
LOVE AND LAUGHTER TONIC SUNG IN A SOBER MELODY
DOORS OPEN BILTMORE MAIN AT 9TH

The BOULEVARD
Last Day .. Syncopated Glory! Glamour!
"KING OF JAZZ"
PAUL WHITEMAN
His Band—Beauties—Universal Picture
STAGE

CIVIC REPERTORY THEATRE
"WOUND STRIPES"
OPENS MON. MAY 26
HOLLYWOOD MUSIC BOX
LAST WEEK "GOIN' HOME"

FOX PALACE
JOAN CRAWFORD
in "MONTANA MOON"
FREE PARKING AFTER 6 P.M. TODAY AT THEATRE ENTRANCE

JANET GAYNOR IN BARRIE ROLE

Promising Juvenile Cast in Otis Skinner Vehicle; Stage Star Will Play Opposite Buddy Rogers; Joel McCrea Wins First R.-K.-O. Lead

BY GRACE KINGSLEY

Once more, we hear, Barrie's "The Little Minister" is to reach the screen.

Fox will produce the story, of course, as a talker, and Janet Gaynor will play the role of the piquant Lady Babbie. It is known that Miss Gaynor very much desires to play the part, and as she was lately chosen as Movie Queen in both New York and Chicago, it is indicated that she will have her wish.

JANET GAYNOR

Charles Farrell was likewise chosen as Movie King, in the same contest but it seems likely that his height will preclude his playing the title role in "The Little Minister."

"The Little Minister" has been produced on the stage and has been made into a picture at least twice, once with Alice Calhoun starred by Vitagraph, and afterward by Paramount, with Betty Compson starred, which also was a success.

DAVID MANNERS IS "KISMET" JUVENILE

Everyone has been wondering who would play the fascinating juvenile lead in First National's picturization of "Kismet." We found out yesterday, when it was learned that David Manners has won the colorful part.

DAVID MANNERS

Manners, if you will recollect, played the role of Rollie in "Journey's End," which Tiffany produced. He is the young Canadian actor who was passing through Los Angeles with his bride on his honeymoon trip, which had Honolulu as its journey's end, when Tiffany officials persuaded him to remain for "Journey's End." First National officials met him and signed him on a long contract.

Otis Skinner will arrive here on Saturday, next, and will at once confer with First National concerning the picture. John Francis Dillon will direct, from the script and dialogue prepared by Howard Estabrook. "Kismet" is to be one of the big pictures of the year, and will be made entirely in colors.

Mrs. Skinner will accompany her husband and it is possible will play a role in the picture. Professionally she is Maude Durbin. A romantic slant is given the visit of the pair inasmuch as they mean to spend a few days at Riverside Inn, where they were wed many years ago.

Cornelia Skinner, their daughter, who appeared in the former picture version of "Kismet," when it was made as a silent, may also play a part in the production.

Joel McCrea Plays Lead

At last Joel McCrea is going to have a chance to show what he can really do in an acting way.

McCrea has been under contract to R.-K.-O. for a year, but so far has had little chance to work. Now he has been assigned the leading male role opposite Evelyn Brent in R.-K.-O.'s picturization of "The Silver Horde," which Mel Brown is to direct.

Heretofore McCrea has played only small roles, one in "Framed" and another in "Dixiana," but in both he showed so much promise, that he has been assigned the important part in the Beach story.

Margaret Breen with Lasky

The leading feminine role opposite Charles Rogers in "Heads Up," the musical comedy which will go into production soon at the Paramount New York studio, has been assigned to Margaret Breen, it was announced yesterday.

While this will be Miss Breen's first appearance in talking motion pictures, she has had considerable success and experience on the stage, her first important roles being in "The Duchess of Chicago" and "Peggy Ann." Last season Miss Breen scored as the ingenue in "Good News."

Victor Moore and Helen Kane have other leading roles in "Heads Up."

Playwright With Fox

Edward Childs Carpenter has signed with Fox, we learn, and will soon be in Hollywood. Carpenter, you may remember, wrote "The Cinderella Man," "Captain Courtesy," "The Pipes of Pan" and other stage successes.

Now it seems likely that the Carpenter plays will be transferred to the screen and what could be more charming than to see Janet Gaynor and Charles Farrell in "The Cinderella Man." This, we learn, is just what is likely to happen.

Mae Marsh and Tom Moore were formerly starred in the Goldwyn picture version.

Bessie Love Remains

Bessie Love has decided that she doesn't care so much for the stage, after all, and has decided to stick along and give the talking screen another chance.

BESSIE LOVE

In other words, Miss Love has signed again with Metro-Goldwyn-Mayer for a long period.

The actress has been one of the most popular stars Metro-Goldwyn-Mayer has had, her appearance in the elaborate Metro-Goldwyn-Mayer film revue establishing her first as a talking-screen star.

Neil Hamilton's New Lead

If nothing happens to prevent present plans being carried out, Neil Hamilton will play the leading male role in First National's talking picture version of Paul Armstrong's play, "The Deep Purple."

Clarence Badger, we learn, is to direct the picture, which is to be made as a special feature. No leading lady is yet assigned.

MARVEN MORGAN IN CAST

Marven Morgan, who started her stage career by appearing in Jesse L. Lasky's vaudeville sketches is on the Lasky pay roll again, portraying a convict in Paramount's talking picture, "Manslaughter."

WON FAME ON STAGE

John Cromwell, now directing William Powell's new starring picture, "For the Defense," was with William A. Brady as an actor and a stage director for thirteen years.

"Hold Everything"
Featuring Joe E. Brown and Winnie Lightner

'Criminal Code' Cast to Leave for East Soon

In spite of the success scored by "The Criminal Code" at the Belasco Theater, the engagement will close on the 31st inst. as several of the members of the cast are under contract for summer engagements in the East.

"The Criminal Code" is acclaimed as one of the dramatic hits of the year. Arthur Byron plays the warden and has been the recipient of praise for his performance. Russell Hardie and other members of the cast have also scored, it is said.

Martin Flavin, author of the drama, reports that he has received letters from many of the leading local jurists and business men stating that they have been deeply impressed by the story.

"King of Jazz" to Finish Run at Boulevard

Paul Whiteman's "King of Jazz" leaves the Boulevard Theater tonight after a successful run of one week. Following this, an unusual mystery drama, "Temple Tower," co-featuring Kenneth McKenna and Marceline Day, will be screened.

Moving throughout the story is a character known as "the Masked Strangler." Henry B. Walthall is said to lend a fine bit of acting to the picture, and other roles are filled by Ivan Linow, Cyril Chadwick and Peter Gawthorne. On the stage the Boulevard chorus returns in a fast-moving show. Fox Movietone News and a Laurel and Hardy comedy, "The Brats," are added features.

Theaters—Amusements—Entertainments

8th AND HILL TR. 6941
R-K-O
30¢ 11AM to 1PM
STARTS TOMORROW
Money to Burn
But Hungry for Love
"RICH PEOPLE"
WITH
CONSTANCE BENNETT
REGIS TOOMEY
ROBERT AMES
PLUS
New R-K-O VODVIL SHOW
HEADED BY THE HOME-SPUN COMICS
WEAVER BROS.
CLOSES TODAY
RICHARD DIX
'Lovin' the Ladies'
R-K-O VODVIL
NAN HALPERIN & OTHER N.Y. STARS
4 SHOWS DAILY 1:30-4 7-9:15
Continuous 11 A.M. to 11 P.M.

MILLION DOLLAR
LAST DAY
Buddy ROGERS "Young Eagles" ALL TALKING
Starts Thurs. All Talking Mystery
BENSON MURDER CASE
William Powell
25¢ 6 Acts VAUDEVILLE

TONIGHT
MARILYN MILLER
GUEST OF HONOR
GEORGE OLSEN'S
CULVER CITY

WEST COAST TALKIE THEATRES
RITZ — JOAN CRAWFORD in "MONTANA"
FIGUEROA — NANCY CARROLL in "HONEY"
UPTOWN — CHARLES "BUDDY" ROGERS in "YOUNG EAGLES"
WESTLAKE — CHARLES "BUDDY" ROGERS in "YOUNG EAGLES"
EGYPTIAN — WILLIAM POWELL in "DARK OBEDIENCE"
FILMARTE — SILENT PICTURES ONLY — 1238 VINE ST. — TWICE NIGHTLY 7:30
EMIL JANNINGS in "Tartuff the Hypocrite" Adapted from Molière's Play
Cast Includes Werner Krauss Lil Dagover Filmed in Europe

ON SALE AT Orpheum
Won The One He Wanted

BEFORE!

So Happy, Must Tell What Cuckoos Did for Him!

Mr. Aloysius Schustermacher of 19 S. Pole Ave., writes:

"The thing I have wanted more than anything else came so easily I can hardly realize it. For years I looked like a man with his face in his lap. My best friends avoided me and my depression drove me to steal cheese out of mouse traps and to recite the recipe for wiener schnitzel out of the Whitehouse Cook Book. My outlook on life was as grey as a pair of 39 cent cotton stockings. A friend advised me to get acquainted with 'Cuckoos.' Hosannas to his name! After one peep I felt my interest in zither-playing revived. A second look mended the cracks in my spectacles, induced foot-tapping and made me determined to make large whoopee. Thereafter I ceased taking tiny peeps at 'Cuckoos'—and settled down for a grand look. I chuckled, grinned, chirped and roared. And imagine my embarrassment when twelve ushers had to pick me out of the aisles where I had rolled in laughter. You may use this testimonial with my name."

CUCKOOS MUST BENEFIT YOU OR MONEY BACK!

This Preparation Bottled by Radio
OBTAINABLE CONTINUOUS DAILY

EL CAPITAN
HENRY DUFFY PRESENTS
BERT LYTELL
IN PERSON
in his LATEST SUCCESS
Brothers

PRESIDENT
THE CAVALCADE OF LAUGHTER
MAT THUR
ELIZABETH SLEEPS OUT
NIGHTS 50c to $1.50 MATS 25c 50c 75c

FOLLIES THEATRE
MAIN AT FOURTH
BURLESQUE
THIS WEEK
PEOPLE
MIDNIGHT SHOW

FOX CRITERION
NORMA SHEARER
THE DIVORCEE TODAY

LOEW'S STATE CARTHAY CIRCLE
DIRECTION FOX WEST COAST Theatres
LAST DAY
Of Modern Manners and Morals Daringly Interpreted by "Madame X" Herself!
RUTH CHATTERTON
"LADY OF SCANDAL"
BASIL RATHBONE — RALPH FORBES — NANCE O'NEIL
An M-G-M. 'Special'
On the Stage! Fanchon & Marco's "BRUNETTES IDEA" 50 People — Beauties GEORGIE STOLL BAND
Starts Thursday
Reckless Liver . . Ruthless Lover . . Feared by All Men— Adored by Women!
"BORN RECKLESS"
with Edmund Lowe
LOUIS BERETTI
For Movietone from that Best Seller of Same Name!

5TH WEEK!
RECORD-BREAKING Theatrical Supremacy! With Crowds Capacity - Night-after-Night . . . Attend the Popular-Priced Matinees!
ALL QUIET ON THE WESTERN FRONT
ERICH MARIA REMARQUE
SEAT SALE ON 1104 Gwi Drive, 6th & Dorr. Performances 1:15 - 5:30
ABE LYMAN
In Person With His Famous Band
500 GOOD MATINEE SEATS DAILY 50c Take Wilshire Bus!

Any day and every day at the Criterion

Orpheum
The One This
Wanted Most!
AFTER!
The CUCKOOS
UST BENEFIT YOU OR YOU
MONEY BACK!
ion Bottled by Radio Pictures
TINUOUS DAILY
EL CAPITAN
RT LYTELL
IN PERSON
Brothers
THE CARNIVAL OF LAUGHTER
LIZABETH
EEPS OUT
BURLESQUE
Same Price
FOR OVER 38 YEARS
25 ounces for
KC
BAKING POWDER
Guaranteed Pure
Use KC for fine texture
and large volume
in your baking
Millions of pounds used
by our Government
FRECKLES
The Best Way to Fade
These Rusty-Brown Spots
If you are tired of being
"Freckle-Face," here's your
to get rid of every last
rusty spots and gain the
beautiful complexion you
Simply use Othine in the
of your home. After a few
treatment with this dainty
cream, you will see that
worst freckles have begun
appear, while the lighter
vanished entirely. It's
more than a jar of Othine
ed to clear the skin of those
blemishes.
Be sure to ask at any drug
partment store for Othine
strength. It's always sold
guarantee of money back if
not fade out over the
freckles and give you a
milk-white complexion.—[Ad
tisement.
Going to Move? Sell
ly greatest rental
Times Want Ads.

HOLLYWOOD INVITES ALL LOS ANGELES
to share with her on
TUESDAY EVE., MAY 27th
festivities destined to commemorate the return of
SID GRAUMAN
to personally stage the
WORLD PREMIERE
of
HOWARD HUGHES'
TRIUMPH
HELL'S ANGELS
It may be too late for you to secure tickets for the performance but the pre-opening spectacles and Mardi Gras spirit will pervade all Hollywood Boulevard from Vine to La Brea featuring an illumination unparalleled in history
for the premiere $11.00 popular prices thereafter
Twice Daily 2:15 8:15 P.M.
MAKE RESERVATIONS NOW
GRAUMAN'S CHINESE
DIRECTION FOX WEST COAST THEATRES

WARNER BROS. THEATRES
WARNER BROS. DOWNTOWN
SEVENTH AT HILL
Starts FRIDAY AT 10 AM
A MATRIMONIAL MIRTHQUAKE!
DOROTHY MACKAILL
in
THE FLIRTING WIDOW
with BASIL RATHBONE
A FIRST NATIONAL ALL TALKING VITAPHONE PICTURE
10 TO 1 35c
LAST 2 DAYS!
The SECOND FLOOR MYSTERY
with GRANT WITHERS and LORETTA YOUNG
WARNER BROS. HOLLYWOOD
HOLLYWOOD BOUL. at WILCOX
CONTINUOUS 1 PM TO 11 PM AT POPULAR PRICES
NIFTY BLONDES
FLASHY BRUNETTES
RED HOT
RED HEADS!
A peals of laughs as they
reform a ridiculous reformer
DUMB-BELLS IN ERMINE
with ROBERT ARMSTRONG, BARBARA KENT, BERYL MERCER, ROBERT GLEASON, CLARENCE GILBERT, CHARLES WATERS
VIBRAPHONE VARIETIES
ONA MUNSON
"The Catiestate Model"
"HOLLAND"
All Technicolor Musical Novelty
FORUM
SONG OF THE WEST
with JOHN BOLES, JOE E. BROWN, VIRGINIA BRUCE
EMPIRE 1101
35c

Whispers in the Wings

BY MURIEL BABCOCK

EDWARD WOOD

DOWN at the Majestic Theater, the present flourishing Macloon-Albertson stronghold, with stage door under vigilant guard, front doors bolted and locked, rehearsals for "The Last Mile" were yesterday going forward under what can be described as nothing less than a shroud of secrecy.

A scout reconnoitering about the theater unable to pierce the guard line surrounding Miss Albertson, did succeed in gouging out some hot rumors as to the play's progress.

It will be premiered, he discovered, in Los Angeles on the night of Monday, June 2.

Clark Gable New York actor, arriving by plane from the East, will have the principal role, that of "Killer" Mears.

Edward Woods, the Los Angeles lad who played here in "What Price Glory," "Lady Frederick" and other important Macloon productions of a few seasons ago, who has since been acting in the East, will have the juvenile role. This ought to be good news for his many friends in Los Angeles.

Russell Hopton is a third in the cast.

"The Last Mile" is the prison drama which has been a sensational hit of the spring in New York. Scenes take place in a cell block of an Oklahoma penitentiary as eleven men prepare to walk "the last mile" to death.

"Dishonored Lady" Coming

Katherine Cornell in "Dishonored Lady," will be seen in Los Angeles during the late summer.

Miss Cornell leaves New York for the Coast next week after a prosperous season in this Margaret Ayer Barnes and Edward Sheldon drama. She will enjoy a vacation until August 1, when the company will be reassembled for appearances here, in San Francisco and on tour en route back east.

Homer Curran has booked "Dishonored Lady" into his Curran Theater in San Francisco but where the showing will be made locally is as yet undecided. It seems that Miss Cornell will be active just about the time when "It's a Wise Child," the long-awaited David Belasco comedy, gets to town and to the Belasco Theater.

Mayring in "Decency"

Now Letah Mayring, German star, brought to America by Morris Gest for "The Miracle," is going to act in "Decency" at the Mayan. He joins the cast at present headed by Katherine Wilson and G. Pat Collins. News of this came in official form late last evening from the Franklin Productions, responsible for the presentation of this new Arthur Gregor drama.

Mayring acted for Gest last season in the Passion Play in its New York showing. He is credited with first introducing the character of Sherlock Holmes to Germany. Before the war he starred in the Imperial Marian and Katherine Theater of St. Petersburg and in general seems to have had a pretty glamorous stage career.

"Hi There" Due June 9

"Hi There," Paul Bissinger's new musical now going at full steam in San Francisco, will arrive at the Mason June 9 with the hope of establishing another "Rah Rah Daze" record.

Sentimentalists of the local Rialto had just finished shaking their heads yesterday over the departure of "Rah Rah Daze" when a courier from the north arrived with news of the shortly impending visit of "Hi There." This is the show that Alexander Leftwich staged.

Speaking of "Rah Rah Daze," it left the Mason in a blaze of glory. The house was jammed to the door sills for the final performances.

"Born Reckless"

Catherine Dale Owen and Edmund Lowe
In a scene from their latest film vehicle which will be screened at Loew's State Theater starting tomorrow.

FAVORITE STARS IN NEW FILM

Lillian Gish Makes Her Debut in New Medium at United Artists

"One Romantic Night" starts at the United Artists' Theater today. This United Artists' production presents Lillian Gish in her first talking role. It was taken from the stage play of Ferenc Molnar, "The Swan."

The production presents an outstanding supporting cast, which includes Marie Dressler, Rod La Rocque, Conrad Nagel, O. P. Heggie, Albert Conti, Edgar Norton, Billie Bennett, Byron Sage, Barbara Leonard and Phillippe De Lacey. Lillian Gish is remembered for her success as a silent star.

The surrounding screen program includes a Mack Sennett comedy, "Fat Wives for Thin;" a screen song, "Come, Take a Trip in My Airship;" a Robert Bruce scenic novelty, "Chords of Memory" and Paramount Sound News.

Doris Packer Given Role in 'Wound Stripes'

Doris Packer, daughter of Mrs. Stephen C. Packer of Glendale, makes her local stage debut Monday night at the Music Box in Hollywood in the world premiere of "Wound Stripes," by Nell Blackwell and Rowland G. Edwards.

Miss Packer graduated from Glendale High School in 1922 and from the University of California in 1926. She was prominent in dramatic activities throughout her school days. Immediately after her graduation she went to New York and began her stage career. It embraces leading roles in "The Squall," "Ladies of the Evening," "The Trial of Mary Dugan" and other plays.

ALLAN FINISHES

Hugh Allan, young free-lance player who has been filling a busy schedule since his return from Honolulu, has now finished his portrayal at Pathe in "Holiday," Ann Harding's starring vehicle, under the direction of E. H. Griffith. Allan soon will be seen in two comedy leads, "Silence is Golden" and "The Royal Flush."

'JUNE MOON' BOOKED AT PLAYHOUSE

George Holland Announces Continuation of Popular Play in Hollywood

George Holland's production of Ring Lardner and George S. Kaufman's comedy-satire, "June Moon," will relight the Hollywood Playhouse Saturday night for a continuation of its local run.

The young producer yesterday leased the Hollywood Playhouse for a tenure which may prove permanent and profitable. "June Moon" is announced for two weeks only.

James Spottswood, Edith Van Cleve, Murray Smith, Cleve Moore, Ruth Abbott, Nancy Dover, John Daly Murphy, Fred Irving Lewis, Joseph Hollicky, Cyrena Smith, Adelaide Ogilvie and Ross Hertz comprise the cast.

ACTRESS ENTERTAINS

Lola Vendrell, petite young Mexican actress who has just been seen in the feminine lead of "Asi es la Vida," (Sono-Arts) has been busy entertaining a relative from San Francisco, showing her the ins and outs of picture making.

THEATER CHAIN TO CARRY ON

Friendly Creditors Help Henry Duffy in Problem of "Frozen" Assets

Operation of the President and El Capitan theaters here, as well as Henry Duffy theaters in the north will continue. Preparations are now being made for future attractions, it was announced yesterday from Henry Duffy headquarters in San Francisco.

Creditors who brought about the involuntary and friendly proceedings of Saturday have expressed a desire to aid Duffy in working out his problems and eventually to put the Coast chain of theaters back on a sound basis with all claims satisfied, it was stated.

With this in mind, pending a period of readjustment, the President here, the Alcazar and President in San Francisco, the Dufwin in Oakland and the Dufwin in Portland will be conducted by the friendly creditors, with Duffy supervising productions and management. El Capitan Theater here has been taken over by its owners, the Hollywood Improvement Company, and will be operated by them. As in the case of the other theaters, the same policy and personnel as heretofore will be maintained and Henry Duffy will supervise activity.

The statement issued yesterday from the Duffy offices pointed out that "the petitioning friendly creditors believe in the continued success of the Henry Duffy Players provided that certain outstading obligations can be met."

The present embarrassment of the Duffy players, it is understood, has been brought about by the "freezing" of assets. Duffy's accounts reveal that he has netted nearly $1,000,000 since he began operation in California about six years ago. It is declared that he has put large sums back into the business, expanding his chain, improving his shows, and bringing his organization up to the level of one of the highest ranking aggregations of stock companies in the country.

Mei Lan Fang Extends Run at Philharmonic

Mei Lan Fang, foremost Chinese actor, has extended his engagement here until Saturday night. With the matinee today there will be an entire change of program. The first number is a one-act play of pure comedy, which is called "Teasing the Schoolmaster" and relates the pranks and behavior of a young Chinese maid during the course of her lessons.

Two dance numbers will show the beauty and grace of the Chinese dance. The first is "Exorcising the Fox Spirit."

The last play on the program is a one-act historical drama and one of the most dramatic plays in Mei's repertoire. There will be matinees also on Friday and Saturday.

Theaters—Amusements—Entertainments

Hurry 4 more days
500 seats 50c
Matinee & Evening Seats now all performances
Pagoda Box Office GL-5184... Owl Drug Store, Sixth and Broadway
"RARELY DOES ONE PICTURE HAVE SO MANY ELEMENTS THAT ARE PLEASING."
Monroe Lathrop, L. A. Express.
JOHN McCORMACK
the most glorious voice the world has ever heard in
SONG O' MY HEART
Grauman's CHINESE
DIRECTION FOX WEST COAST THEATRES

GL. 4467 VINE ST. THEATRE HOLLYWOOD
GEORGE FAWCETT
HIMSELF in
The GREAT JOHN GANTON
A COMEDY DRAMA with BRILLIANT CAST
JASON ROBARDS
Now Playing. Curtain 8:30
EVES. 50c-$1.50 MATS. THURS. & SAT. 50c-$1.00

MASON
NOW PLAYING
MAURICE COLBOURNE AND BARRY JONES
And Their London Bernard Shaw Festival Co
FIRST WEEK "ARMS AND THE MAN"

Theaters—Amusements—Entertainments

FRED MILLER'S New California
EIGHTH & MAIN IN THE HEART OF TOWN
A Bombshell of the Entertainment World!
WOMEN WILL RUN THE WORLD IN 1940
IF YOU DON'T BELIEVE IT SEE & HEAR
MATS. 35c EVES. 50c
GALA PREMIERE FRIDAY EVENING AT 8:15 O'CLOCK
HIGH TREASON
TIFFANY'S ALL-TALKING SPECTACLE OF LOVE AND LIFE IN THE FUTURE
THE POOR MEN HAVE LESS TO SAY THAN EVER
STARS LIGHTS NIGHT

MAYAN
HILL ST. BET. 10TH & 11TH WE. 7983
The GREATEST ATTRACTION OF STAGE AND SCREEN
MAURICE CHEVALIER
IN PERSON
with BEN BERNIE AND HIS Orchestra
COURTESY OF ADOLPH ZUKOR & JESSE L. LASKY
ONLY PERSONAL APPEARANCE IN L. A.
MATS. WED. & SAT. 2 P.M. $1 TO $2. EVES. 8 P.M. $1 TO $3
MAYAN COMING DECENCY
A NEVER TO BE FORGOTTEN STAGE PLAY OF A GIRL—WHO WANTED LOVE

PHILHARMONIC AUDITORIUM Fifth and Olive
FIVE EXTRA PERFORMANCES ADDED
NITES THURS. SAT.
MEI LAN FANG
Nites, $1.50, $2, $2.50, $3, $4.40. Mats., $1, $1.50, $2, $2.50, $3. Change of Program
MAT. TODAY FRI. SAT.
THURS. EVE. MAY 29
A Festival of Hilarity
THE DUNCAN SISTERS
ROSETTA—in person—VIVIAN
All New Program Novelties
Tickets, 50c, 75c, $1, $1.50, $2, $2.50
West Boxoffice, FAber 1171
SAT. MAT. MAY 31

Theaters—Amusements—Entertainments

UNITED ARTISTS
BROADWAY AT NINTH
TODAY
DOORS OPEN 10 AM
She knew one single night of bliss . . .
BUT WHAT A NIGHT!
As she played at the game of SOPHISTICATED LOVE—AND WON!
A NEW-LIVING-LOVING-
LILLIAN GISH
in her first ALL-TALKING role
"ONE ROMANTIC NIGHT"
With the QUEEN OF LAUGHTER
MARIE DRESSLER
ROD LA ROCQUE
CONRAD NAGEL
O. P. HEGGIE
From FERENC MOLNAR'S Internationally famous stage comedy, "THE SWAN"
Presented by JOSEPH M. SCHENCK
Directed by PAUL L. STEIN
Supervising Director JOHN W. CONSIDINE, JR.
A UNITED ARTISTS PICTURE
PARKING CONVENIENCE
After 7 P.M., Systems Auto Park Attendants at door!
ALSO
FREE TO LADIES!
The new Piver's Reve D'Or Perfumed Bridge Tally Card.
Mack Sennett All-Laffie
"FAT WIVES FOR THIN"
Screen Song
"COME, TAKE A TRIP IN MY AIRSHIP"
Robert Bruce's Beautiful
"CHORDS OF MEMORY"
Paramount Sound News
Gaylord Carter Organ Solo
35c TO 1 PM
35c TO 1 PM

BELASCO
LAST 2 WEEKS!
LIMITED ENGAGEMENT MATS. WED. & SAT. REGULAR $2 TOP PRICES
CRIMINAL CODE
with ARTHUR BYRON
RUSSELL HARDIE AND OTHERS OF THE NEW YORK CAST

NEWS OF SOUTHERN COUNTIES

BOYS AND GIRLS HAVE PLAY DAY

Thousand Youngsters Take Part in Chaffey Event

Grammar School District's Gathering Saturday

Aviation Contest and Two Spelling Bees Slated

ONTARIO, May 20.—One thousand boys and girls of Chaffey Grammar School District, including Fontana, Ontario, Upland, Guasti, Cucamonga, Alta Loma, Etiwanda and Camp Baldy, will participate in an all-day program on Chaffey campus Saturday.

The event is the nineteenth annual Chaffey Community Play Day, starting at 8 a.m. with an aviation contest on the athletic field, and a tennis tournament for boys of the eighth grade and under.

Two spelling contests are to take place at 9:30 a.m. One is for seventh and eighth grade youngsters, and the other for those in the fifth and sixth grades. The winning school receives a silver trophy cup, and individual winners receive appropriate prizes.

Folk games and stunts on the green are slated for 10 a.m., each school contributing one or more numbers in the nature of a May festival.

Pupils, parents, teachers and friends will gather on the campus at noon for a community picnic dinner, with special music provided during the hour.

The afternoon is to be devoted to athletic events, including track meets for the various grades, and a baseball tournament and relays for the girls.

F. H. Clapp, director of physical education in the schools of Chaffey District, is in charge of the all-day program.

At Chaffey's Farm Center Fair, "the world's largest junior fair," is in progress Friday and Saturday, an enormous throng is anticipated on the campus Saturday.

Open Verdict in Suffocation of Matron Given

SAN DIEGO, May 20.—Death early Sunday morning of Mrs. Elizabeth Day Awirey, 27-year-old Coronado matron, from suffocation, was accidental with no one to blame, a Coroner's jury held today. Mrs. Awirey, wife of Lieutenant-Commander Robert Awirey, was overcome by smoke while asleep in her bedroom. The smoke came from a burning davenport in the living-room which had been set on fire, apparently from a lighted cigarette, the jury held.

The jury was told that the couple returned to their home at 1024 Encino avenue, Coronado, about 2 a.m. Sunday and sat for a time on the davenport. When they retired to separate bedrooms, Awtrey closed the door to his room while Mrs. Awtrey left the door of the room she occupied open.

Mrs. Sarah Brennan, a maid, smelled smoke, entered the house and after extinguishing the fire, discovered Mrs. Awtrey's condition. Efforts to revive her proved futile.

Coroner Kelly conducted the inquest in the Johnson Saum Funeral Home. The body will be sent to Pittsburgh tomorrow for burial.

Committee to Survey Water Situation Named

UPLAND, May 20.—Furthering the campaign of water conservation and protection in Cucamonga Basin, C. E. Grier, Upland, chairman of the County Board of Supervisors, today named a committee to devise ways and means for saving the present water supply and adding to it when possible.

The committee includes A. C. Reynolds, secretary of the San Antonio Water Company, chairman; A. W. Burt, Royal V. Ward, Ralph Shoemaker and John Klusman.

Grier was requested at a recent meeting of water officials and engineers at the Sycamore Hotel, to name a committee to study the water situation locally, and to cooperate with engineers in making a survey of the Cucamonga and Chino basins.

Gov. Tapia Back in His Capital

MEXICALI, May 20.—Gov. Jose M. Tapia returned to his offices in the Territorial capital here today, after an absence of two weeks in San Diego, where he underwent an operation for the removal of a bullet which he had carried in his thigh since 1915 when he was wounded during a skirmish with revolutionists.

The Governor stated that the Territorial administration would be moved to Ensenada on June 1, and would remain there until cooler weather next fall. Answering an inquiry regarding the premanent removal of the capital from Mexicali, Tapia stated that this might possibly be done in the future as the Federal government wants to develop the coast section more rapidly.

MASONIC ROUND-UP IN CHINO LODGE ENJOYED

CHINO, May 20.—Chino Masonic Lodge last night enjoyed one of its greatest nights for many years. Twenty Masonic lodges were represented at a Masonic round-up featured by a dinner and Third-Degree ceremony. Visiting Masons were called upon to announce their home lodges and a count disclosed twenty California and out-of State lodges were represented.

WATER CONFERENCE HELD

Metropolitan District Chairman Suggests Possibility of Using All-American Canal From Colorado

EL CENTRO, May 20.—That the Metropolitan Water District is considering the feasibility of securing its Colorado River water supply through the proposed Imperial Valley All-American Canal, was indicated here today when Judge George H. Sutton of Santa Monica, member of the Metropolitan Board, met with the directors of the Imperial Irrigation District to discuss the project.

Directors of the local district stated that they could see no objection to such a program from Imperial Valley's viewpoint. It would mean delivery of water to the Metropolitan district at some point in the Coachella Valley. While a greater power lift would be required than on some of the other surveyed routes of the proposed Los Angeles Aqueduct, the construction of a joint canal as far as Coachella Valley would mean a substantial saving in initial cost to both districts, it was pointed out.

Judge Hutton suggested that his board of directors and engineers come to Imperial Valley for a joint meeting with the local board in the near future to discuss the project in detail. His proposal met with approval here.

Girls May Dive in "Y" Pool on Mountain Site

REDLANDS, May 20.—The boys who attended the Y.M.C.A. camp in Barton Flats are interested in the possibility of the Y.M.C.A. here and the Camp Fire Girls of Los Angeles joining in the building of a swimming pool on neutral ground. At least it is hoped that the plans will be worked out that way.

A. B. Drake reported at the meeting of the directors today that the executives of the Camp Fire Girls had made application for permission to tap the pipe line of the Y camp to supply running water for the swimming pool, which will be built in a cienega between the two properties.

He suggested that this permission be given and that at the same time plans be made for routing the road away from the swimming pool site and also for the Y boys to have the use of the pool at certain times each day. It is possible the association here will join in the building of the pool so as to insure a large ont.

A committee of county and forest officials and the Camp Fire executives will go to the site next Tuesday for the purpose of deciding just what shall be done.

The camp this coming season is to be larger and better than ever before. A. B. Drake gave some interesting figures at the meeting last night to show the growth of the work here since 1923. There are more than 200 committeemen at work now, instead of eight, as at that time, and ten times as many boys and men are being served, although the population has increased but two or three thousand.

Owner Prevents Theft of Goods . and His Radio

SOUTH GATE, May 20. — While ex-Councilman Charles Ward and his wife were returning to their home on Pennsylvania avenue in Hollydale, a suburb of this city, during the early night, they were surprised to see a truck backed in front of their residence, and when Ward yelled the man standing at the rear of the machine ran to the cab, jumping in.

He started to drive away, but failed to notice that Ward had caught the end of the car and had climbed on. When the ex-city official reached the cab he struck the driver in the back with his knife, which he had pulled from his pocket and opened. The man instantly turned the truck into a curbing jumped from the cab and made his escape.

South Gate officers were notified and investivation revealed the fact that the machine had been rented from the Laile Livery Company of Los Angeles to a man giving his name as L. J. Hunsinger. The truck contained several articles stolen from the home, among them a radio.

Three Held on Robbery Counts

HUNTINGTON PARK, May 20.—W. F. Pearson, A. L. Tibbetts and Jerry Gillingan, all of this city were before Judge Edward H. Miller yesterday for preliminary hearing on charges of robbery and attempted robbery, and each was bound over to Superior Court in the sum of $5000 bail.

It was charged in the robbery complaint that they had held up Geraldine Gummow on the night of the 2nd inst., and secured a small amount of change. John W. Stout asserts he was held up on April 21 and robbed of $15, and Arlie Penn says he was robbed of $5 on the night of April 23.

Arrests were made by Maywood officers after a report had been received at police headquarters the 3rd inst. that there had been a hold-up in the eastern part of that city, a description being given of the machine carrying the young men. It was located and the trio arrested. A gun, flash-light and rubber hose were found in their car.

Charges of attempted robbery were made by officers, after reports had reached them from Ruth Valentine, Claude Shope and Jack Hughes.

WOMAN SUICIDE'S BODY SENT BACK TO IOWA

NORTH HOLLYWOOD, May 20. The body of Mrs. Ethel Draper, who committed suicide at the home of her mother-in-law on Bellaire street, has been shipped to Corydon, Iowa, where it will be interred. She is survived by her husband, an Iowa school official, and a son, Mrs. Draper killed herself, police report, because of continued bad health. She came here on a visit six weeks ago. Mrs. Jennie L. Clark, who resides in the Hewitt district, is an aunt.

FIREMEN TRANSFERRED

VAN NUYS, May 20.—Firemen R. A. McDuffie and John Draper are new members of Engine Company No. 39 at Van Nuys, and have been assigned to Division A, under Capt. Richard Lavernberg. Fireman William J. Ruehling has been transferred from here to the Santa Monica mountain patrol in the mountains south of here. McDuffie at one time was with the mountain patrol under Capt. Bergendorff.

Santa Barbara Plans Varied Fourth of July

SANTA BARBARA, May 20.—Fourth of July will be celebrated here on land and sea and in the air.

The U.S.S. Colorado will be in the harbor for three days around the Fourth of July, according to word received today by Mayor T. R. Finley.

A dozen airplanes from the United States Army airplane base in Long Beach also will be here for the celebration, Capt. P. N. Hollowell of the reserves announced after a conference with Lieut. R. Sweetey and other officers of the army field. The trip here for the 31st inst. and June 1 has been abandoned in favor of the Fourth of July date.

The planes will go through battle maneuvers and will stunt for the entertainment of the celebration day crowd. Numerous sporting events on land and in the harbor are being planned. There will be outboard, yacht and star-boat races in the channel, in addition to the attraction of the battleship, which will be available for public inspection.

Various beach contests, baseball games and polo events also are planned for the day.

College Bus Line Seeks to Cover More Territory

SAN FERNANDO, May 20.—The plan of the Bay Cities Transit Company to extend its bus service line from Van Nuys to San Fernando, thus giving the northern part of San Fernando Valley a direct beach line communication by motor stage via the University of California at Westwood, Sawtelle, Santa Monica, Ocean Park and Venice, has been generously indorsed here by various civic clubs.

President Anderson of the stage line was here today and was notified that all local effort would be used to induce the State Railroad Commission to grant permits for the proposed extension. Officers of the Original Stage Line met Mr. Anderson while he was here and offered whatever assistance they might give to bring the extension about. The Bay Cities Line is used largely by San Fernando Valley students in getting to and from the university at Westwood.

Brawley Wires Protests on Box Bill to Capital

BRAWLEY, May 20.—Telegrams were forwarded to the three Southern California representatives in Congress by the Brawley Chamber of Commerce today, protesting against the passage of the Harris Box Mexican quota bill.

"Restriction of immigration from Mexico as proposed in the bill would create desperate hardship upon all agricultural activities in Imperial Valley," the local message read. Favorable action on the McNary resolution which provides for a further investigation of the Mexican immigration problem was urged by the chambers here.

Other Imperial Valley organizations have made similar protests.

Jacoby Held in Forgery Case

HUNTINGTON PARK, May 20.—Charged with forgery, Roy Jacoby of El Paso was before Judge Edward H. Miller yesterday for preliminary hearing. He was held to answer to Superior Court; his bail being placed at $1500. He was arrested last week, when he called at the Southeast Building and Loan Association for the purpose of securing $75 in cash and having $25 credit placed to his savings account, which he had opened with a $150 check drawn on a Texas bank the week before.

It is asserted by arresting officers that Jacoby's plan was to open $150 savings accounts at building and loan associations, and then later call with $100 checks to have part credited to his savings account and to receive the remainder in cash.

Information had been secured by local police of this plan, and when he called at the Southeast offices, he was placed under arrest. Later he is said to have made a statement to Chief of Police Will Hultquist, in writing, telling of his transactions.

Man Reads "Times" Forty-nine Years

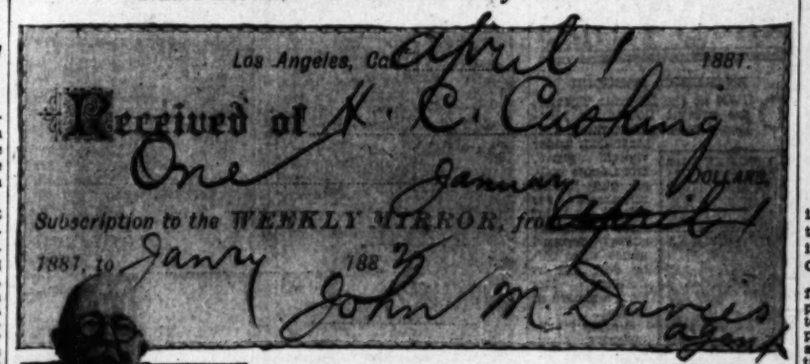

H. E. Cushing With Paper He Has Read Nearly Half Century

Huntington Beach man on his porch with recent copy of paper of which he has been subscriber nearly fifty years. Above—His first receipt for a subscription.

"OLD SUBSCRIBER" SEEN

H. C. Cushing of Newport Beach Has Been Reader of This Paper for Forty-nine Years

NEWPORT BEACH, May 20.—H. C. Cushing of this city has been a reader and subscriber to The Times for forty-nine years.

Today he proudly displays a receipt given for his first subscription to the Weekly Mirror, as The Times was then known. This subscription is dated April 1, 1881, and was paid up until January of 1882.

The fact that Cushing has kept this receipt all these years is declared by his friends just another instance of his methodical habits and care in safekeeping all business documents. The receipt is signed by John M. Davies as agent for the newspaper.

The photograph above shows Cushing as he stepped out on the porch of his spacious beach residence on a recent morning to pick up the paper on which he has relied for the news of the world for almost half a century.

Student Strike in Arbitration at Oceanside

OCEANSIDE, May 20. — The Oceanside-Carlsbad High School students' strike ended today with the students agreeing to abide by the decision of a committee of citizens from the six communities in the school district.

This committee was appointed last night at a protest meeting attended by a large gathering. The committee went into conference at 10:30 a.m. today with striking students and the high school district board and the process of arbitration continued until 3:30 p.m.

Just what recommendations were made to the board by the committee have not been made public and hence it is not known whether C. E. Line and Lee Durham, discharged teachers, will be re-employed or Principal C. L. Suffield dismissed.

The strike was precipitated by the action of the board in discharging the two instructors. The students then not only demanded their reinstatement, but also the removal of the principal, a course to which the high school board, through a member, declared it would not accede.

The arbitration committee has issued a request that parents of the students co-operate with the school authorities in ending disorder and in clarifying the situation.

More Highway Cops Needed to Halt Speeders

VAN NUYS, May 20.—Six more traffic officers are expected to be assigned in San Fernando Valley this week, following the request of Capt. C. A. Hodson, commanding the police division in the valley area.

The request has been indorsed by Los Angeles police authorities, following the report of serious auto accidents recently at several important and unimportant intersections where a half-dozen persons have been killed. Motorcycle policemen who served in the valley several months ago and who were removed to other divisions, must be replaced if traffic accidents are to be kept at a minimum, is the contention of Capt. Hodson.

As long as motorcycle officers continually ride the many long highways in the valley they serve as a deterrent to reckless driving and speeding. Numerous arrests, heretofore, have had the best of effect in keeping down accidents of various sorts, police say.

BANK MANAGER RESIGNS

MANHATTAN BEACH, May 20.—Marvin Wick, cashier and manager of the Manhattan State Bank for a number of years, tendered his resignation yesterday and is succeeded by H. C. Brown. Wick, who is a former newspaper man, will retain his post on the directorate of the bank, but has not announced any other plans.

CHORAL CLUB IN CONCERT

REDONDO BEACH, May 20.—The Century Choral Club is to present its closing concert tomorrow night. The concert will take place in the high school auditorium. Chester H. Van Hellen will direct and Mrs. Mildred Linch will be soloist. The event will close the eighth successful season of the organization.

Fight for More Jail Windows Meets Defeat

PASADENA, May 20.—The lives of Camp Fire Girls would not be "blasted" if they did hear an occasional oath from the proposed $200,000 city police station and jail, asserted Mrs. J. P. Buwalda, social welfare expert, who failed today in her effort to convince the Board of City Directors that windows should be placed in cells opposite the Camp Fire organization's headquarters.

Following a prolonged discussion of the window problem, the board ordered that bids for the $200,000 project be called for and opened June 2.

Director N. J. Shupe directed the fight against the windows, expressing the opinion that it would not do for the Camp Fire Girls to be exposed to the vile epithets that might float down to them if extra windows were constructed on the east side of the jail.

"We are glad to have the jail," asserted Mrs. C. O. McCasland, president of the Women's Civic League, "but do you feel justified in welling up the prisoners without sufficient light and air?"

Director C. H. Paddock favored the inclusion of the extra windows demanded by the club women, and declined to vote in favor of plans which did not include them.

Theft Leads to Jail Sentence for Vagrancy

VENTURA, May 20.—Ricardo Urives, alias Pires, of Los Angeles today confessed to the burglary of merchandise valued at $25 Sunday from the poolhall of Jim Sera at Oxnard, authorities revealed.

Urives was arrested last night by city police here when, they assert, he attempted to sell some of the cartons of cigarettes stolen from the Oxnard poolhall to a local grocery store.

Chief of Police Joe Kerrick of Oxnard, called by Chief Clarence Martson of Ventura, wrung a confession from Urives, who agreed to make a statement, and did later, to Dep. Dist.-Atty. M. Arthur Waite.

In City Court this morning Judge Thomas H. Mellandt sentenced Urives to ninety days in jail on a charge of vagrancy.

HAL EASTMAN LEADS IN CHAMBER PRIMARY

MONROVIA, May 20.—Hal P. Eastman, member of the Monrovia-Arcadia Duarte High School board, led the primary ticket for election of ten Chamber of Commerce directors, it was announced today by Homer Mead, chairman of the election committee. Eastman, a member of the directorate last year, received fifty-eight votes, followed by W. J. Ellery with fifty and J. B. McBratney, president of the chamber, with 48 votes. Names of the twenty candidates receiving the highest number of votes in the primary election will be placed on the general election ballot, which will be placed in the mails immediately, according to C. M. Commins, secretary.

EXAMINATIONS TAKEN

HUNTINGTON PARK, May 20.—Seventy-two persons took the examination for postal clerks or carriers at the high school here, for the postal service. Of this number there was only one woman who took the examination for clerk, while eight men took the examination for clerkship. The others took the carriers' examination.

CITY SAYS "TAX OR CAR"

Ventura Plans Drastic Action Against Auto Owners Delinquent on Personal Property Payment

VENTURA, May 20.—Planning drastic action against automobile owners who have not paid personal-property taxes on their vehicles, City Assessor H. R. Morris today apointed a special deputy to go after "the tax or the car."

Morris's action was approved last night by the City Council after the Assessor told members that 1800 automobiles, representing $2900 in tax money, were listed as unpaid on his books.

L. L. Coy was given the job today with instructions to start his duties immediately.

Coy will inform owners who have not paid up that the money is due. If he cannot collect it or it is refused, he will start seizure proceedings to take over the vehicle. If the car is impounded, the owner can get it back only on payment of the levy plus a large penalty.

TEETH PUT IN BAN ON WINE TONIC

Ventura City Council in Initial Reading of Ukase After Strengthening It

VENTURA, May 20.—Amended to include additional teeth, the wine-tonic prohibition ordinance passed its first reading last night at the City Council meeting.

When the ukase goes into effect following second reading and publication, it will be unlawful here to sell or possess, except upon the prescription of a physician through a licensed pharmacist, any preparation containing more than one-third of 1 per cent of alcohol capable of being used as a beverage.

The ordinance is similar to the one recently passed by the County Supervisors, and now under consideration in many incorporated communities in the county.

Discussion of the edict last night hinged upon the question of what kind of alcoholic preparation is capable of being used as a beverage and what is not.

Although the ordinance received a unanimous vote, it was pointed out that cough syrup, bay rum, hair tonic, canned heat, perfume, and even buttermilk, might be construed in some cases to come under the provisions of the prohibition ordinance.

Cabrillo Road Plan Favored

SANTA BARBARA, May 20.—Members of the City Council, meeting with Dwight Murphy, chairman of the park board, Mayor T. R. Finley, Maj. Max C. Fleischmann and other officials of the city last evening, informally approved a plan to texend West Cornillo Boulevard as far as the breakwater to make three miles of beach drive.

This plan is favored rather than the proposal to make a curved extension of Cabrillo Boulevard, cutting across the park near the bathhouse, and the plan is to build a road through from the park side of way past the western side of the bath-house.

The Councilmen approved the beach road plan with the understanding that one or more subways or overhead crossings will be placed across the boulevard extension to insure safety to the public going to the beach. It is possible that the extended road will be raised gradually as it leaves what is now used as a parking space opposite the Castillo-street boulevard stop.

After rounding the point the boulevard will widen out into a four-car drive, with provisions for four rows of parked cars. The drive will only be built near the breakwater walk approach with plans to extend it around Castle Rock to Leadbetter Hill Road later.

The project proposed around the bath-house was abandoned because of costly excovotion work and court litigation nevessary to obtain rights of way through adjoining property.

Fire Chief Post Created in New City Ordinance

REDONDO BEACH, May 20.—An ordinance creating the position of city Fire Chief and making all members of the volunteer organization subject to the approval of the City Council was adopted by the latter body last night. The measure was the result of an unsuccessful attempt of the Council to oust J. E. Morrell as Chief a few weeks ago.

The ouster move was declared ineffectual, due to lack of an ordinance governing the fire department. Morrell has been Chief of the department since 1921, serving seven years of that time without pay. The position for two years has drawn the nominal compensation of $75 a month. At the time of the ouster motion Morrell was supported by business men and residents, and the adoption of the special ordinance last night has given rise to considerable speculation as to the Council's further action in the case.

A proposal advanced by City Councilman H. J. McNally last night asking a paid fire department of six men in place of the present system of four paid men, and calling for the dismissal of the volunteer force of eighteen men failed to carry.

Good Citizenship to Be Rewarded

AZUSA, May 20.—To the boy and girl in this year's graduation class of the city grammar schools who best represent the qualities of character and ability to make good citizenship, will be awarded bronze medals by Canyon City Post No. 180, American Legion, it was officially announced by Harry Middaugh, commander.

The award of the medals, one to a boy and one to a girl, will be made at the close of the present school term to the students of the graduating class of the eighth grade. Basis of the awards will be figured as percentage upon the merits of honor, courage, scholarship, leadership and service.

The school authorities in conjunction with the students will select the boy and girl to whom the medals will be given.

According to Superintendent of Schools Charles Carpenter, no exact date for the awards has been set.

HIGH SCHOOL BIDS TO BE OPENED SOON

NEWPORT BEACH, May 20.—Bids for the $410,000 Newport Harbor Union High School to be constructed at Fifteenth and Irvine streets, will be opened June 9, next, by members of the High School Board when they meet on that date. Specifications have been completed and approved by Andrew Hill, State School Superintendent of Building Plans, and R. C. Mitchell, county superintendent of schools. Work on the main building will start within thirty days after the contract is let and the school is expected to open for the fall semester in September, according to Le Roy Anderson, president of the board. Sydney Davidson, vice-principal of the Huntington Beach Union High School, is the new superintendent, and other members of the faculty will be named soon. Marsh, Smith and Powell, architectural firm of Los Angeles, designers and architects of the high school, are drawing up the plans for the $50,000 grammar school which is to be built in Costa Mesa this summer. Charles E. Dunn, president of the Costa Mesa board, announced that it is planned to have the school ready for the fall term.

TRANSPORT [illegible] REPORTS H[illegible]

Radio Tells of Fire [illegible] Tehachapi Pass

Within Twenty [illegible] Racing to Bank [illegible]

Valuable Time [illegible] Relayed Money

PASADENA, May [illegible] cial airplane plan [illegible] standing aids for [illegible] tion of forests, it was [illegible] day when a serious [illegible] remote spot in the [illegible] mountain was discovered [illegible] ported by radio from [illegible] Maddux plane [illegible] Francisco.

While flying at a [illegible] over the west [illegible] northeast of Quincy [illegible] the Ridge Route, the [illegible] plane noted clouds of [illegible] flames beneath, and [illegible] ship's radio operator [illegible] fire to the Grand Canyon [illegible] in Glendale. The [illegible] notified the Glendale [illegible] ment which relayed [illegible] M. H. Davis, chief [illegible] of the Angeles National [illegible] Pasadena.

Davis, in turn, [illegible] radio report of the [illegible] county fire warden [illegible] that despite the [illegible] of the passage, fifty [illegible] fighters were [illegible] of the conflagration [illegible] ty minutes after the [illegible] sighted from the [illegible]

"This is the first [illegible] transport planes [illegible] It proved that [illegible] commercial planes [illegible] ing principles [illegible] struction in the future," [illegible] clared.

"We shall write a [illegible] mendation from the [illegible] Forest Service to the U.S. [illegible] dux headquarters, and [illegible] vite the co-operation of [illegible] transport concerns," he [illegible] details of the Tehachapi [illegible] been reported here to [illegible]

Today marks the close [illegible] the 1930 fire season in the [illegible] National Forest, and [illegible] pleted a preliminary [illegible] enty-five seasonal [illegible] including lookout, [illegible] registrars and guards, [illegible] this morning. In the [illegible] spring rains, Davis [illegible] unusually heavy [illegible] is expected, as a result [illegible] conditions for [illegible] exceedingly hazardous [illegible]

P. L. Burdsall, [illegible] ager of the Southern [illegible] road Company, [illegible] that engineers and [illegible] a sharp lookout for [illegible] road's $130 miles [illegible]

Ontario May [illegible] in Market [illegible] Fire A[illegible]

ONTARIO, May [illegible] Ontario City Council [illegible] sion today was [illegible] visability of purchasing [illegible] fire truck to be added [illegible] fire department. The [illegible] E. Lund, City [illegible] members of the [illegible] last night appointed [illegible] to authorize purchase [illegible] truck. They declared [illegible] face a serious [illegible] should a blaze [illegible] upper stories of the [illegible] ings of the [illegible] partment has to [illegible] to reach the [illegible] claimed.

The recommendation [illegible] under consideration [illegible] will be considered [illegible] meeting of the [illegible]

Weeds on city [illegible] as a great fire [illegible] insists this hazard [illegible] direction of Carl [illegible] 10,000 warning [illegible] city to properly [illegible] lots of weeds on the [illegible] at the property [illegible]

The [illegible] launched in earnest [illegible] ing adoption of the [illegible] last night by the Council [illegible] ing the city to do the [illegible] the property-owner [illegible]

SUIT ARISES ABOUT DAIRY TRANSFER

SANTA ANA, May [illegible] Rose and Faye Rose, [illegible] operated a dairy here [illegible] today filed suit in [illegible] against Charles Rose [illegible] Lynch, trustee for [illegible] L. C. Lee, former [illegible] dairy, asking [illegible] The plaintiffs say [illegible] purchased the dairy [illegible] equipment from Lee [illegible] and operating the [illegible] ary 24, when [illegible] patrol, [illegible] notified the [illegible] would be filed [illegible] Lee claimed [illegible] subsequently, it [illegible] tract was made [illegible] brothers agreed [illegible] property to the [illegible] They now say [illegible] them $675 for [illegible] for the farm for [illegible] $375 remaining [illegible] indebtedness and [illegible] and equipment [illegible] profits.

BREAKS LEG MAKING HIGH POLE VAU[illegible]

TARZANA, May [illegible] day, a pupil of the [illegible] school here, [illegible] making a pole [illegible] athletic field. [illegible] fully supervised [illegible] when he fell [illegible] right leg [illegible] on to the [illegible] Van Nuys, [illegible] his home at [illegible]

SANTA ANA LEADS IN ITS CONTRACTORS

SANTA ANA, May 20.—Santa Ana has more than twice as many licensed contractors as any other Orange county city, according to figures compiled by Frederic Sanford, manager of the Orange County Builders' Exchange. Licensed contractors totals released by Sanford follow: Anaheim, fifty-one; Buena Park, eight; Brea, seven; Costa Mesa, ten; Fullerton, fifty-seven; Garden Grove, fourteen; Huntington Beach, eight; Laguna Beach, twenty-six; La Habra, eleven; Midway City, four; Newport Beach, sixteen; Orange, thirty-six; Placentia, two; San Clemente, fourteen; Can Juan Capistrano, four; Santa Ana, 144; Seal Beach, five; Tustin, three.

BOY WINS SCHOLARSHIP

NORTH HOLLYWOOD, May 20 Robert Hosler, North Hollywood High School senior, who will be graduated next month, has been awarded one of the two scholarships for four years in the journalism class of the University of Southern California, spensored annually by the Trojan Alumni Association. Margaret Lloyd of Santa Monica High School, won the other award.

WORK ON PLANT STARTS

NORTH LOS ANGELES, May 20. Work started today on the new packing plant for the San Fernando Walnut Growers' Association on Parthenia street. George A. Chapman of Van Nuys is the contractor. The plant equipped will represent an outlay of $50,000.

WEDNESDAY MORNING:
TY BECOMES TRADE CAPITAL
Thousand Register for Commerce Convention
Represented by Notable Delegates
A. Farrell, Steel Baron, Opens Session Today
(Continued from First Page)
the gala de Oro tonight and will be greetings from distinguished representatives of several foreign countries.
KLEIN STRESSES EXPANSION OPPORTUNITY
Julius Klein of the Federal Department of Commerce, in a letter to Chairman Kerr of the convention committee of the local convention management, says:
[illegible] of the most gratifying developments in American commerce during recent years has been our increasing tendency to treat foreign trade as not in the foreign or strange or remote, but development is, of course, the natural concomitant of our existing participation in world affairs. But it has been aided materially by such organizations as the National Foreign Trade Council. In no branch of commercial [illegible] is co-operative effort more [illegible] than in exporting. The [illegible] foreign trade conventions [illegible] by this organization [illegible] are held in the important [illegible] of the country serve as
A Real "BEA[illegible]
Health is always [illegible] color to the cheeks [illegible] to the movements [illegible] comes from the [illegible] Shredded Wheat [illegible] Health Food supp[illegible] the vitalizing elem[illegible] wheat grain in a di[illegible] for the blood, calc[illegible] teeth and proteins [illegible] tissue. Delicious w[illegible]
SHRE[illegible] W[illegible]
Schools Ca[illegible]
NFORMATIO[illegible]
CHOOLS The Time[illegible] you secu[illegible] SERVIC[illegible] call to The Times School and Co[illegible] Madison 2345 and completa i[illegible] Check informa[illegible]
() ART
() BOYS give age ( )
() COMMERCIAL
Fay Courses
Permanent for forty-fi[illegible] ning and business cours[illegible] and night classes. [illegible] Part-time [illegible] served. Woodbury Bld[illegible]
Business Administra[illegible]
Military [illegible]
HARVARD
AN ACCREDITED SC[illegible]
Girls Boarding a[illegible]
RLS' COLLEG[illegible]
AN ACCREDITED COUNTRY DA[illegible]
MISS CAROL MI[illegible]
IN THE FOOTHILLS [illegible]
Los Angeles Office, Mrs. D. F. Laurie[illegible]
S THOMAS' SCHO[illegible]
The eighth grades. Prepares for Marlbo[illegible] city and business colleges. Individual attention. Am[illegible] Day and Boarding School for Primar[illegible]

TRANSPORT SHIP REPORTS BLAZE

Radio Tells of Fire Raging in Tehachapi Range

Within Twenty Minutes Ma... Racing to Battle It

Valuable Time Saved ... Relayed Message

PASADENA, May 20.—Com... cial airplane pilots may prove... standing aids for checking de... tion of forests, it was revealed ... day when a serious forest fire ... remote spot in the Teha... mountains was discovered and ... ported by radio from a T... Maddux plane en route to ... Francisco.

While flying at a high alti... over the wild country forty ... northeast of Grapevine station ... the Ridge Route, the pilot of ... plane noted clouds of smoke ... flames beneath, and ordered ... ship's radio operator to report ... fire to the Grand Central Air ... in Glendale. The airport ... notified the Glendale fire ... ment which relayed the ... M. H. Davis, chief fire dis... of the Angeles National Forest ... Pasadena.

Davis, in turn, telephoned ... radio report of the fire to the ... county fire warden, and ... that despite the necessary ... of the message, fully equipped ... fighters were racing to the ... of the conflagration less than ... ty minutes after the blaze ... sighted from the plane.

"This is the first instance of ... transport plane reporting a fire ... it proves that alert co-operation ... commercial pilots may result in ... ing priceless watersheds from ... struction in the future," Davis ... clared.

"We shall write a letter of ... mendation from the United States ... Forest Service to the T.A.T.-Ma... dux headquarters, and shall also ... vite the co-operation of other ... transport concerns," he added. ... details of the Tehachapi fire ... been reported here this afternoon.

Today marks the official start ... the 1930 fire season in the Angeles ... National Forest, and having ... pleted a preliminary fire plan, ... enty-five seasonal forestry workers ... including lookouts, patrolmen, ... registrars and guards, went on ... this morning. In view of the ... spring rains, Davis says that ... unusually heavy growth of ... is expected, as a result of which ... conditions for fires will become ... ceedingly hazardous later on.

F. L. Burckhalter, general ... ager of the Southern Pacific ... road Company, issued orders ... that enginemen and trainmen ... a sharp lookout for fires along ... road's 9130 miles of right-of-way.

Ontario May Be ... in Market For ... Fire Apparatus

ONTARIO, May 20.—... Ontario City Council Fire ... sion today were considering the ... visability of purchasing a ... fire truck to be added to the ... fire department. Fred Prins and ... B. Lund, City Councilmen ... members of the Fire Com... last night appealed to the Coun... to authorize purchase of a ... truck. They declared that ... faces a serious situation from ... should a blaze break out in ... upper stories of the higher ... ings of the community. The ... partment has no ladder long ... to reach the second story, they ... clared.

The recommendation was ... under consideration and ... will be announced at the ... meeting of the Council.

Weeds on city lots were ... as a great fire menace. To ... inate this hazard the city, ... direction of Carl Heiner, has ... 10,000 warnings posted by ... city to property owners to ... lots of weeds or the city will ... at the property owners' expense.

The plowing campaign was launched in earnest today, ... ing adoption of the weed ordinance ... last night by the Council. Work ... ising the city to do the plowing ... the property-owners' expense.

SUIT ARISES ABOUT DAIRY TRANSACTION

SANTA ANA, May 20.—Clyde ... Rees and Floyd Rees, who ... operated a dairy farm at ... today filed suit in Superior Court ... against Charles Ryan and ... Lynch, trustees for the creditors ... L. C. Lea, former owner of ... dairy, asking judgment for ... The plaintiffs set forth that ... purchased the dairy herd and ... equipment from Lea last January ... and operated the place until ... ary 24, when Ryan and Lynch ... peared, introduced themselves ... notified the plaintiffs that ... would be filed against them by ... Lea creditors to set aside the ... Subsequently, it is asserted, a ... tract was made whereby the ... brothers agreed to reconvey the ... property to the defendants for ... They now say that there is ... them $675 for their labor in ... for the farm for the months ... $370 representing rental paid to ... landowner and expenditures for ... and equipment in excess of ... profits.

BREAKS LEG MAKING HIGH POLE VAULT

TARZANA, May 20. — Mac... lay, a pupil at the Topeka ... school here, broke his leg ... making a pole vault on the ... athletic field. Young Inlay ... fully negotiated the high vault ... when he hit the ground. He ... right leg snapped. He was ... en to the emergency hospital ... Van Nuys, and later removed ... his home at 18264 Erwin street.

SHIPBUILDING PROGRAM INVOLVES $325,000,000

A shipbuilding program involving the expenditure of approximately $325,000,000 marks a new era for the American merchant marine that will be of enormous value to the Pacific Coast. This is disclosed in a statement made by H. Gerrish Smith, New York, president of the National Council of American Shipbuilders, who arrived here yesterday to attend the national foreign trade convention.

This activity, which will place the American flag in foreign trade on a more extensive scale than ever before, is due largely to the Jones-White measure, which enables the granting of mail-pay aid to shipbuilders, Mr. Smith said.

Two large liners already built with this aid and eleven more similarly under way, along with various smaller craft, represent a total construction investment of about $50,000,000. Thirty-four vessels contemplated under the mail-contract method and a number of other ships will mean the expenditure of approximately $275,000,000. This, Mr. Smith points out, is equivalent to a five-year program of $75,000,000 annually and assures the employment of some 25,000 shipyard workers throughout the entire period.

While the immediate effects are felt in eastern shipbuilding yards, the new era of shipbuilding in this country soon will be apparent on this side of the country, according to Mr. Smith.

An inquiry recently made into the shipbuilding situation in Los Angeles disclosed that the new ships already in view and expectations as to shipbuilding here indicate a construction program of almost $30,000,000 for the local shipyards th's year.

clearinghouses where export policies and methods may be discussed, where obstacles may be analyzed and remedial measures studied.

EXPERTS ATTEND

"The seventeenth annual foreign trade convention which will be held in Los Angeles will be attended by representative exporters from all parts of the country. The Department of Commerce will be represented by qualified experts in all phases of foreign trading who will discuss export problems in their special fields.

"The progressive character and enterprise of Los Angeles make it a most appropriate locale in which to hold a convention of this kind. While the chief purpose of the coming gathering is to discuss foreign trade from a national standpoint, it will no doubt pay particular attention to the situation as it affects California. The distinctive products of this great State now hold an enviable position in world markets. There are, however, many opportunities for further expansion and for the attainment of this end no better agency exists than the National Foreign Trade Convention."

BALANCE WHEEL

Chairman Kerr also is in receipt of a greeting from W. L. Cooper, director of the Bureau of Foreign and Domestic Commerce, which includes the following statement:

"Export trade has been fittingly termed the balance wheel of industry. Our foreign sales now provide the outlet for approximately 10 per cent of this country's total production."

TRADE COUNCIL SECRETARY CONFINED BY ILLNESS

O. K. Davis, secretary of the National Foreign Trade Council, has been ill at his room in the Biltmore since last Saturday, it was learned late last night from friends at the hotel.

It was declared that Davis's ailment is not serious. It was not determined whether he will be able to take up his duties as secretary at the opening conclave today.

SCRAP IRON MEN FORM COAST UNIT

Conservation of Supply for Pacific Mills Will be Chief Aim of Institute

In an effort to prevent the shipping of scrap steel and iron from America to Japan and foreign countries and to preserve the supply for the needs of the Los Angeles steel mills and perfect a stable market, the Pacific chapter of the Institute of Scrap Iron and Steel, Inc., was formed here yesterday at a gathering of some sixty coast dealers at the Biltmore.

Today a permanent organization will be effected and the conference will close tonight with a banquet at which the principal address will be made by Benjamin Schwartz, director general of the institute, who is here from New York headquarters for the express purpose of forming the organization. Purchasing agents and steel mill officials will be guests.

The States of California, Oregon, Washington and Utah have representatives at the gathering.

"The average use of scrap iron with pig is about 45 per cent," said Schwartz. "However, on the Coast, where there is no great iron supply the steel fabricators use 100 per cent scrap. Elsewhere the institute functions by formulating a program to eliminate misunderstanding and trade abuses. We will be able to do a real work in conservation in the Los Angeles district, where it is so important that the supplies of scrap be available to the mills of the section. We hope to increase the flow of scrap to this vicinity and to prevent it being shipped out of America."

HUNT ON FOR GARAGE BURGLARY SUSPECT

TULARE, May 20.—Armed with only a meager description of a short elderly man who late yesterday is believed to have robbed the office of the S. S. Hinman Ford Garage of $100, police as yet have secured no clews pointing to his identity. The robbery occurred while Miss Josephine Cabano, the cashier, was checking the service station. She returned just in time to see the man leaving the office. Finding the cash drawer rifled, she called Hinman, who summoned police, but the supposed thief had disappeared. Such fingerprints as were left were obscured by others before the police arrived. The man in question is said to have been watching the movements of garage employees for two weeks.

WILL HAYS ARRIVES TO MAKE TALK

Film Czar Speaks Before National Trade Convention at Session Tomorrow

Will Hays, president of the Motion Picture Producers and Distributors of America, arrived in Los Angeles on the Chief last night to address the National Foreign Trade Convention, sessions of which get under way at the Biltmore today. Hays will talk tomorrow on "The Film as an International Salesman."

WILL HAYS

The head of the motion-picture organization had little to say about the industry except that it is turning out "bigger and better pictures every month." Evidence of this, he said, is the fact that there were twelve important productions playing on Broadway in New York when he left for the coast.

"Most of the things I will say about motion pictures will be said at the convention meeting." Hays declared.

One of his first questions when he got off the train was an inquiry as to the status of the water bonds voted on yesterday, at the same time expressing a hope they carried.

He made his semiannual visit to Hollywood earlier this year so that he might make his address at the convention. His meetings with the local producers usually are held the first week in July. Nothing of importance to the public is expected to develop at these meetings, he said. He plans to remain here for a week or ten days.

REALTY MEN GET ADVICE ON FINANCE

Board Told to Go Slow on Formation of Securities Exchange in Los Angeles

"Go slow," was the advice given Los Angeles real estate dealers yesterday by Charles G. Edwards, president of the New York Real Estate Securities Exchange, at the luncheon meeting of the Los Angeles Realty Board. The application was relative to the proposed formation here of a realty securities exchange and was supplemented by Edwards's suggestion that local real estate dealers watch the progress of the organization recently formed in New York before spending time and money on a similar project in Los Angeles.

The speaker traced the development and growth of the organization of which he is president since its formation December 16 last. He declared that it is filling a real need in New York City and that transactions thus far amounted to from two to more than 100 bonds daily. He said that 245 issues were listed on the exchange.

The constitution of the Los Angeles Realty Board was amended to admit to membership property owners who are not connected with the real estate business. This was done in order to form the property owner division of the local board. The board also amended its constitution to admit to membership real estate men in unorganized communities where there is no realty board.

FRANK CONSIDINE'S RITES TO BE TODAY

Masonic and Elk funeral services for Frank Considine, merchandising manager and buyer for Clark's Dollar Stores, and for many years buyer for Walker's, will be conducted today at the Ruppe Mortuary, 950 West Washington Boulevard. Interment will be in Inglewood Park Cemetery. Mr. Considine died Sunday following a six months' illness. He was 43 years of age. He leaves a widow, Mrs. Edna L. Considine, 3987 South Hobart Boulevard, and one son, James.

MONTA BELL FINDING HOLLYWOOD HEALTHY

Monta Bell, whose illness forced him to relinquish his contract with Paramount in New York, has cancelled his reservations for Honolulu and will remain in Hollywood. After two years at the Long Island studios of the Paramount organization he found his health so bad that he decided on a prolonged rest in the Hawaiian Islands. Since arriving in Hollywood his illness has improved so that he will remain here indefinitely.

ORIENTAL THESPIAN PLAYS ROLE OF HOST CHARMINGLY

BY ALMA WHITAKER

"In honor of his Los Angeles sponsors," Mei Lan Fang, China's distinguished actor in our midst, was host at a munificent banquet at the Biltmore Hotel last night, and for the performance at the Philharmonic Auditorium afterward.

At the head table with the gentle quiet little host were seated Dr. P. C. Chang, Mr. and Mrs. William McAdoo, Ernest K. Moy, Dr. and Mrs. James Blaisdell, Mr. and Mrs. Oscar Strauss, Carrie Jacobs Bond, Mr. and Mrs. Orra Monette, Mr. and Mrs. L. E. Behymer and Dr. and Mrs. Charles K. Edmunds. One hundred and five guests, representatives of varoius groups in Los Angeles, were present.

Dr. Chang, a polished Chinese gentleman, who speaks English eloquently, presided as chairman for the host. Mei Lan Fang delivered a speech in Chinese (which Mr. Moy interpreted) in which he declared that the American people had endeared themselves to him.

"I am besieged," he said, "by a variety of emotions which spring from a sense of affection and obligation rendered more confusing by the realization that we must soon leave you and your beautiful country." After which he expressed hope that mutual understanding and sympathy "shall forever tie our two countries in enduring friendship based on the solidity of continuous intercourse and growing sympathetic understanding."

William McAdoo replied for the guests in a pleasant diplomatic speech, complimenting the Chinese visitors on their art. Dr. Edmunds, president of Pomona College, long resident in China, also paid a tribute to these charming representatives of China. L. E. Behymer also spoke.

Although it is not customary to shake hands in China, and Mei Lan Fang's sensitive hands dread the ordeal, the gracious host passed round the banquet hall and shook hands with each guest individually.

The performance last night was to have been the last, but by special request performances will be continued until Saturday.

Training Men for Advertising Abroad Urged

Training of young men for foreign advertising and selling, such as is in vogue for the instruction of youths for consular service, was recommended yesterday by Frank E. Titus, general sales manager of the Pacific Goodrich Rubber Company, in an address at a meeting of the Advertising Club at the Biltmore.

"Young men should be given an opportunity to study foreign conditions on the spot," said Titus, commenting that foreign trade has expanded markedly in the last decade, but declared great opportunities are still open. Humanization of foreign advertising and selling also was urged by the speaker.

F. L. Hockensmith, Los Angeles manager of the Pacific Goodrich Rubber Company, was chairman. James A. Bohannon, president of the Peerless Motor Car Corporation, spoke on "Tuning Advertising to a Low-Production Year."

PICTURES OF EGYPT TO FEATURE LECTURE

The Los Angeles Museum has announced an illustrated lecture for Sunday at 3 p.m. at the museum building, Exposition Park, when Capt. Dudley S. Corlett, traveler and lecturer, will speak on "Two Thousand miles of the Nile." Capt. Corlett lived for ten years in Egypt in intimate touch with its people. His talk will be illustrated by colored slides from photographs which he made, showing the ancient monuments of Upper Egypt, the life of the fellaheen in agriculture, the Arabs of the desert, Khartoum in the Soudan, the savage tribes of the Upper White Nile and studies of native life.

EIGHT PASS FOR POLICE PROMOTION

Twenty-one Lieutenants Take Civil Service Test for Places as Captains

Tentative approval was given yesterday by the Civil Service Commission to the list of eight police lieutenants who passed the recent test for captains in the police department out of a total of twenty-one applicants. One vacancy is scheduled June 1 when the retirement on pension of Capt. Charles F. Jackson becomes effective.

The successful applicants include Chester R. Bandle, 84.8 credits; Charles Rudolph, Jr., 82.4 credits; Everett E. Hack, 80.8 credits; William B. Hutchins, 80.8 credits; Roy O. Padgett, 77.4 credits; Howard L. Barlow, 75.4 credits; Montraville Thornburg, 75 credits, and John C. Mathieson, 75 credits.

From the foregoing a civil service eligible list will be created.

On June 12 a test will be held for the position of secretary of the Police Commission, which is now held by A. G. Baraw, under an emergency appointment. Baraw, who topped the last civil-service list for the job, will again take the test, as the list expired some years ago.

JOBLESS MAN SLASHES SELF

Despondent over his inability to find employment, Joe Dukis, 46 years of age, of 1931 South Cabrillo street, San Pedro, attempted suicide yesterday by slashing himself across the throat with a razor and butcher knife. He was taken to the San Pedro General Hospital, where it was said that his wounds will probably prove fatal.

A Real
"BEAUTY FOOD"

Health is always beautiful. It gives color to the cheeks and sprightly vim to the movements of the body. Health comes from the right kind of food. Shredded Wheat with milk is the Health Food supreme—contains all the vitalizing elements of the whole wheat grain in a digestible form—iron for the blood, calcium for bones and teeth and proteins for building healthy tissue. Delicious with fruits.

SHREDDED WHEAT

WITH ALL THE BRAN OF THE WHOLE WHEAT

Schools and Colleges

INFORMATION ABOUT SCHOOLS

The Times School and College Bureau will help you secure complete information. THIS SERVICE IS FREE. Just fill in the coupon and mail to The Times School and College Bureau, First and Broadway, or telephone 2345 and complete information will be sent you promptly.

Check information desired:

( ) ART
( ) BOYS give age ( )
( ) COMMERCIAL
( ) GIRLS give age ( )
( ) MILITARY
( ) SUMMER CAMP, BOYS GIRLS give age ( )

.....

.....

.....

.....

Business for forty-five years. All commercial courses—Universities and business colleges. Bachelor degree in two years. Day and night classes. Enter any time. Excellent positions secured. Part-time work provided. Get catalog. TRinity 5491. Woodbury Bldg. 727 So. Figueroa St.

Business Administration & Accounting

In secretarial and business administrative duties. Professional courses for men and women. Visit our ten-story university building. No solicitors or agents. WE. 8878. SOUTHWESTERN UNIVERSITY, 1121 South Hill.

Military Schools

HARVARD SCHOOL
AN ACCREDITED SCHOOL FOR BOYS
Sixth to twelfth grades inclusive. R.O.T.C. Military and day pupils. Individual education. For information address the headmaster, 3700 South Western Avenue, Los Angeles, Calif.

Girls' Boarding and Day Schools

GIRLS' COLLEGIATE SCHOOL
ACCREDITED COUNTRY DAY AND BOARDING SCHOOL
MISS CAROL MILLS, Principal
IN THE FOOTHILLS NEAR GLENDORA
Mail address, Mrs. D. F. Laurie, 250 So. Ardmore. Phone EX. 0448.

ST. THOMAS' SCHOOL (ST. CATHERINE'S SCHOOL)
323 West Adams Street. WE. 5294
Boarding and Day School for Girls
Preparatory for Marlborough and Girls' Collegiate Schools. Auto service. 3-acre playground.
Kindergarten and Normal School for Primary Grades. MISS THOMAS, Principal.

It takes *more* than draperies *to make a room smart!*

However carefully you may choose the draperies, and the colors of your furnishings... if you've neglected those large, *paintable* surfaces... the walls and the ceiling... the color scheme, and the atmosphere of the room, may never be right. The reason is obvious. These surfaces are the *largest color areas* in the room... they're the background against which the entire color scheme must rest.

That's why any redecoration plans, even if it's only the addition of draperies, must start first with painting.

And you should be just as careful in the choice of paints... as you are in the choice of drapery materials. The *surest way* is to choose time-tested products, that have demonstrated their quality over a period of 81 years... *Fuller Paints*... the choice of the West's leading painters, decorators, architects and industrial users.

Always *insist* on Fuller Paints. Sold throughout the West ... at Fuller Paint Stores, and Fuller dealers everywhere.

W. P. FULLER & CO.
Paints... Varnishes... Lacquers... Enamels... Glass

The background of your color scheme

"Whatever you have in your rooms, think first of the walls, for they are that which makes your house a home, and if you don't make some sacrifices in their favor, you will find your chambers have a kind of makeshift, lodging house look about them, however rich and handsome your movables may be."

So cautions the authority, William Morris, in one of his famous books... "The Lesser Arts of Life".

Remember that *painted* walls, plaster or wood, furnish a perfect background, and are always in good taste, and when good paints are used... cost the least in the long run.

If you have any questions concerning the choice of your wall colors... write to Zena Dare, Director of the Fuller Home Decorating Department, at W. P. Fuller & Co., San Francisco. Her services are free. Also, she will gladly mail you copies of recent booklets, "Color Ideas".

FULLER PURE PREPARED

For exterior woodwork... demand a paint that will adhere firmly to the surface; dry to a tough, elastic film, and be moisture-repelling for a maximum length of time. Fuller Pure Prepared is such a paint. Choose from a wide variety of colors... at Fuller dealers everywhere, and at Fuller Paint Stores. *Insist* that your painter use it.

FULLERGLO

For interior walls, ceilings, woodwork, and furniture... Fullerglo is an ideal semi-gloss enamel... which results in a pleasing, smooth, satin-like texture... which is easily washed with soap and water. It has remarkable wearing quality... and resists abrasion. Many colors to choose from... at Fuller Paint Stores, and Fuller dealers everywhere. *Insist* that your painter use it.

WASHABLE WALL FINISH

For use on walls, where gloss is *not* desired... use Fuller Washable Wall Finish... a *full-flat*, velvet-like wall finish. Available in a wide variety of colors... at Fuller dealers and Fuller Paint Stores. *Insist* that your painter use it.

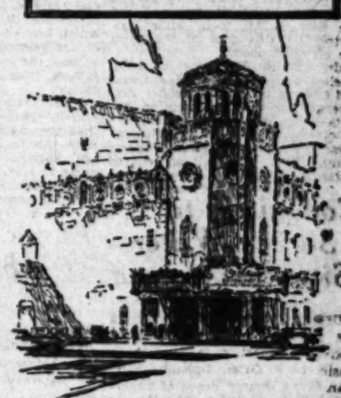

Orpheum Theatre, Phoenix, Ariz.
Architect, Lester S. Mahoney
Contractor, Egaon Construction Co.
Painting Contractor, Chas. Weisenborn
Among the paint products used was Pioneer White Lead

Entertaining Radio Chats

You're missing something if you're not following the interesting radio chats of Zena Dare, Director of the Fuller Home Decorating Department. They are intensely entertaining and helpful... as is evidenced by the thousands of letters received by W. P. Fuller & Co., from listeners throughout the West. Listen-in on Wednesday mornings, at 11:15, over the N.B.C. network; also over KSL and KGIR.

FULLER Paints
FOR EVERY PURPOSE

SURGEONS SUED OVER OPERATION

Father of Patient Seeks to Halt Check Cashing

Says Doctors Delayed Knife to Arrange Payment

Charge Branded Absurd by Spokesman of Pair

Making charges that two surgeons halted a major operation until they could collect $5000 from the father of the patient already under ether, T. Kusayanagi, Japanese, living at 752 Micheltorena street, yesterday sued Dr. Allen M. Kilgore and Dr. Arthur E. Mark to enjoin them from cashing a post-dated check for $2500.

Both physicians last night denied the charges.

Kusayanagi asserts in his complaint that his daughter, Mrs. Tomika Uyeda, became ill about a week ago and the defendant surgeons decided to operate. At midnight, the 6th inst., the plaintiff states, he was summoned to the operating room, where his daughter lay. There he was informed that unless he immediately paid a surgical fee of $6500 the operation would not take place.

The plaintiff protested that the fee was excessive, he says, and the doctors finally agreed to accept $5000. In fear of his daughter's life, Kusayanagi asserts, he gave Dr. Mark and Dr. Kilgore two checks for $2500 each, one dated the 18th inst. and the other the 25th inst.

ONE CHECK CASHED

The suit asks that the surgeons be enjoined from cashing the one dated May 25, but says nothing about the other one, except to mention that it already had been cashed. Kusayanagi also pleads that he did not summon the two doctors, but that they were called by his son-in-law, J. Uyeda.

The suit was filed by Attorney J. Marion Wright.

"The charge is ridiculous," said Dr. Kilgore last night. "I am speaking for my associate, Dr. Mark, too. When this patient came to us she was almost moribund. She was suffering from general peritonitis and on operating she was found to have five feet of gangrenous bowel. It is a rule that scarcely one in 1000 survive.

CASE TALK OF HOSPITAL

"Kusayanagi was not in the room at any time during the operation. Hospital authorities will testify to this fact. At no time was the subject of finances mentioned until the patient's condition was satisfactory. We never mentioned finances or fee until ten days later. The patient hovered between life and death for several days and because of remarkable results the case was the talk of the hospital. Records show that she nearly died four or five times and it was but the most skillful care that pulled her through.

"In spite of any action which the father takes or has taken we will continue to render every service to the patient to hasten her recovery which we feel quite sure will take place if we are given proper co-operation."

Gridiron Star Will Return for Film Work

After signing a long-term contract to appear in talking pictures, Bill Banker, all-American halfback on Tulane University's football team, leaves today for New Orleans where he will be the principal witness in a murder trial before returning to Hollywood to launch his new career.

BILL BANKER

Banker will be a witness at the trial of a Negro youth charged with murdering a friend several months ago.

Banker is a native of Vinton, La., and attended St. Charles High School in New Orleans.

Tim Moynihan, all-American center of Notre Dame, also is remaining in Hollywood for film tests which may result in a contract for him, too. The other members of the team brought here for a picture have returned to their respective colleges.

Screen School Pair's Bunko Case Delayed

Preliminary hearing of grand-theft charges against U. M. Dailey and V. M. Barnett, film-school operators, was continued yesterday by Municipal Judge McConnell until June 5, next. The delay was granted at the request of Dep. Dist.-Atty. Cooper who told the court he has not been able to locate Colleen Moore, Betty Bronson and Jack Gilbert, film stars, whom he declared are material witnesses for the State.

Miss Vida Klingman, 375 North Fair Oaks avenue, Pasadena, was the principal witness yesterday. She declared she paid the two men $1335 on five occasions in amounts ranging from $255 to $300 in April, 1929. Miss Irma Cambruzzi, 1060 Rosalind avenue, said she paid $250 to the two men for instruction in their school.

S.C. GROUP TO ATTEND AUDITORIUM CONCERT

Five hundred U.S.C. students will attend the concert in Philharmonic Auditorium Friday evening as a mark of honor to Lieut. Harold William Roberts, director of the department of music organizations of the university, who will direct five bands at the event. The students will be in addition to members of the Trojan band and of the Trojan Men's Glee Club, who will participate in the music program. A chorus of eighty-six voices, composed of the Trojan Men's Glee Club and the Elks' chanters, will sing three numbers.

FITTS RAPS YOUNG FOR EXPENSES

Money Declared to Have Been Wasted on Useless Series of Inquiries

Charges that too many expensive investigations and not enough action have marked the program of State government during the past four years, were made in Long Beach yesterday by Dist.-Atty Fitts.

Money varying in amounts from thousands and hundreds of thousands to millions of dollars has been spent in useless surveys and inquiries, Fitts, Republican candidate for Governor, told members of the Long Beach Realty Board meeting at the Breakers Hotel.

The speaker pointed to the water situation in California as a striking illustration of procrastination on the part of the Young regime. In this connection he asserted formidable sums spent in studying the water problems of this State have not returned proportionate benefit.

Fitts did not condemn intensive study of governmental problems before taking action on them, asserting, however, that repeatedly commissions have been appointed to perform various tasks; have expended taxpayers' money in so doing and then, accomplishing nothing, have been succeeded by other commissions who begin the work over again.

"The cost of government in California has been increasing out of all proportion to our growth and population," Fitts declared.

Fitts later spoke before the City Club of San Marino, his discussion being limited to the work of the District Attorney's office. Fitts reiterated his contention that hardened criminals and boys and girls of tender age should not be confined in the same institution. He urged immediate action to bring about segregation of men and women of the criminal class and boys and girls who have erred but once.

Fitch Chosen Head of Club

Dudley Warner Fitch, organist and choirmaster of St. Paul's Cathedral for eleven years, has been elected president of Cadman Creative Club. Other officers for the year include James G. Ellis, Mrs. Frances D. Goodman, Mrs. Myra Cain Grant and Mrs. Maude L. Goldsmith, vice-presidents; Mrs. Lulu May George and Mrs. Edwin L. Forker, secretaries.

DUDLEY WARNER FITCH

The club was formed four years ago principally by Mrs. Marshall Stockey Anderson to sponsor annual contests in creative arts for cash prizes. Fitch was one of the first directors and has been in club office ever since. He also is dean of Southern California chapter of American Guild of Organists.

Tieffer-Oelsner Wedding Nears

An elaborate wedding of the summer will be celebrated at the Roosevelt at 7 p.m. June 7, when Miss Rosa Tieffer of Los Angeles, will become the bride of Edward Oelsner, associated with the Muller Brothers of Hollywood.

The wedding will be followed by a dinner and dance and a reception at the home of the bride's parents, Mr. and Mrs. A. Tieffer, 4275 Van Ness avenue. The party at the hotel is being arranged by Dave Rappaport, uncle of Miss Tieffer.

William Rosenberg will be best man and Miss Mildred Tieffer, sister of the bride, will be bridesmaid. Maids of honor will be Misses Florence Rappaport, Bernice Diamond, Florence Greengard and Mabel Lee.

Mr. Oelsner is the son of Mrs. Mollie Harrison of 5839 South Estrella street.

POULTRY ADDRESSES ITINERARY ANNOUNCED

BERKELEY, May 20. (Exclusive) Prof. Edwin C. Voorhies, associate professor of agricultural economics at the University of California college of agriculture, has announced the itinerary for five addresses at Southern California points on poultry production, profits and prospects. He will speak at San Diego the 21st inst., Santa Ana the 22nd inst., Fontana the 27th inst., Arcadia the 28th inst., and Van Nuys the 29th inst.

SOLOIST WILL ATTEND BREAKFAST SESSION

Pietro Gentile, concert soloist, is announced by the Hollywood Breakfast Club as the featured artist at tomorrow's assembly beginning at 8:15 a.m. at the clubhouse, 4201 Angeles Mesa Drive. Among the other notables who will attend are Capt. Arthur Clayton, jungle explorer, Maurice Colbourne, Barry Jones, Hilda Case and Phyllis Goghlan, English actors; June Marlowe, the Connor Sisters and Jack Carter.

COWBOY HELD FOR TRIAL

Leonard Gregory, film cowboy, was held for trial by Superior Court on charges of assault with a deadly weapon and attempted assault by Municipal Judge Bullock yesterday. Jackie Crile, film extra, testified that the attack took place in a Hollywood hotel after Gregory had lured her there under pretext of obtaining film work for her. Gregory's bail was set at $1000.

MOTHER S TRIAL DELAYED

Trial of Mrs. Jennie Papeleo, accused of beating her 8-year-old daughter, was continued yesterday by Municipal Judge Curtis until June 16, next, on account of a crowded calendar. She is charged with biting and striking the child because she is cross-eyed.

FATE OF SLAYER STILL UNKNOWN

Harvey Murder Case Verdict Delayed for Night

Jury Called in at 10 o'clock and Sent to Hotel

Defendant Accused of Killing Antagonist in Row

After they had failed to reach a verdict by 10 o'clock last night the jury of eleven women and one man who hold the fate of William E. Harvey, accused of the murder of Roy F. Gotschall, were sent to a hotel for the night and will continue deliberating this morning.

Harvey is charged with striking Gotschall over the head with a thirty-inch piece of gas pipe in a fight over some furniture. Gotschall died three days later.

The trial has been under way for four days before Superior Judge Hardy, and when it first began Mrs. Lillian B. Harvey, wife of the accused man, was a co-defendant. Lack of evidence connecting her with the commission of the crime brought about a dismissal of the charges against her. At the same time Judge Hardy dismissed charges of robbery against the man and wife, which grew out of the visit they are asserted to have paid to the apartment of Gotschall.

It was admitted in a confession of both Harvey and his wife, that the latter lived with Gotschall in the apartment prior to her marriage to Harvey. Furniture, which was bought during their relationship was being sought by Mrs. Harvey and husband when Gotschall appeared. An argument followed, then the fight and the fatal wounding of Gotschall.

Harvey testified in his own behalf and said he struck Gotschall with the gas pipe when he feared that he would be killed. The defense also introduced witnesses to show that Gotschall had continually threatened both Harvey and wife.

PANTAGES SUIT TO BE DROPPED

Wise Indicates He Will Withdraw Civil Action for $250,000 Damages

Frederick T. Wise, witness against Alexander Pantages, at the latter's trial for an attack on Miss Eunice Pringle, and who filed a $250,000 libel against the theater owner, is preparing to dismiss his civil suit.

Indications that Wise expects to dismiss his action came yesterday when the witness called on Chief Deputy District Attorney Stewart and requested information as to the attitude of the District Attorney's office in case he withdrew the suit.

Wise was advised, according to Stewart, that the District Attorney is not concerned with any civil action that may be pending and consequently had no interest of any kind in the planned withdrawal. Wise also denied reports that the testimony he gave on the witness stand in the Pantages hearing was not the facts.

Purse-Snatching Pair Use Auto; Women Victims

Within fifteen minutes yesterday afternoon, four women were victimized by a pair of youthful purse snatchers operating in a green roadster. In each case, the youths drove their car alongside their victim, one of the youths hopped out and snatched the purse and then leaped back into the car and was whisked away.

The women who were robbed are Mrs. C. R. Wisman of 1234 North La Brea avenue, Mrs. Mary McCoy of 1766½ North La Brea avenue, Mrs. Eleanor Roundtree of 4457 Rosewood avenue, and Mrs. Alice Mummert of 450 North Serrano avenue. Each of them, except Mrs. Mummert, was robbed in front of her home.

TRAIN TIME WILL BE CUT BY SANTA FE

San Diego-to-Los Angeles Schedule Elective June 1 to be Fastest Attempted

New reductions in Santa Fe train running time announced yesterday effective June 1, include that of Train No. 75, which will make the trip from San Diego to Los Angeles in two hours and fifty minutes, said to be the fastest schedule ever attempted between the two cities. James B. Duffy, assistant general passenger manager, announced that the time between Los Angeles and Phoenix will be reduced twenty-five minutes.

Announcement had been made previously that the Chief's running time from Chicago to Los Angeles will be fifty-six hours, and from Los Angeles to Chicago fifty-seven hours and ten minutes. The Chief will leave Chicago at 11 a.m. and arrive in Los Angeles at 5 p.m. instead of 7:15 p.m. Eastbound the Chief will leave Los Angeles at 9:35 p.m. and arrive in Chicago at 8:45 a.m., an hour earlier than the old schedule. Westbound the California Limited is to leave Chicago at 9:05 p.m. and arrive in Los Angeles at 8:15, a reduction of one hour and fifty minutes.

Other reductions announced by the Santa Fe include one hour and forty-five minutes from the Grand Canyon Limited, fifty minutes from No. 7 fast mail, and ten minutes from the Missionary. No changes will be made in the leaving time of the Grand Canyon Limited. No 7 will leave on its old time and the Missionary will arrive in this city at 5:35 p.m., instead of 5:45 p.m.

Train No. 72 will leave Los Angeles at 9 a.m. No. 74 will leave Los Angeles at 2 p.m., No. 76 at 6 p.m., and No. 78 at 2 a.m.

No. 75 will leave San Diego at 6:30 p.m., reaching Los Angeles at 9:20 p.m.

Plans Formed for Fox Film Session Here

Plans for the international sales convention of the Fox Film Corporation at the Ambassador, from the 26th to 31st inst., inclusive, were announced yesterday by studio officials.

Harley L. Clarke, newly elected president of the Fox Corporation, will attend. James R. Grainger, vice-president and general sales manager, will be in charge of the convention with Winfield R. Sheehan, vice-president and general manager, and Sol M. Wurtzel, superintendent of production, acting as the honorary reception committee chairman.

Policies to be inaugurated as a result of the recent change of management, next year's program of fifty-two full-length pictures, foreign expansion and production of pictures in foreign languages, will be the major topics.

Woman Accused as Dog Poisoner

Angry because a dog persisted in running across her lawn Mrs. Jane Churchill, 3114 West Third street, left poisoned meat in her yard for him, Mrs. Ludovico Tomarchio, 100 North Commonwealth avenue, owner of the dog, charged yesterday in the City Prosecutor's office. A complaint charging Mrs. Churchill with leaving poison for animals was filed.

MRS LUDOVICO TOMARCHIO

Mrs. Tomarchio declared her dog, which she said died within thirty minutes after eating the meat, was a valuable pit bull which had won many fights in Europe.

BOND COMPANY QUIZ STARTS

Investors' Guaranty Corporation Inquiry Ordered After Official's Arrest on Theft Charges

Grand jury investigation of the acts of officials of the Investors' Guaranty Corporation, defunct Hollywood film, was ordered yesterday following the arrest of Sam Rosenthal on a complaint issued by the District Attorney charging five counts of grand theft.

The bond and brokerage firm, according to Dep. Dist.-Atty. Clark, with offices in the Bank of Hollywood Building, closed its doors last September following the failure of the Herbert R. Jackson Company. The latter concern, according to Clark, was associated with the Investors' Guaranty Corporation. Jackson, president of the company bearing his name, is now in San Quentin serving a one to thirteen-year sentence for grand theft.

Rosenthal's connection with the case, Clark says, is that he acted as one of the officers as well as salesman, and on numerous occasions failed to return money given him by investors. The complaint sets out about $10,000 in losses to individual buyers, but it is believed that the amount will reach about $100,000 when the grand-jury inquiry is completed.

ORIGIN OF MYSTERY MAID ON OREGON ROCK TRACED

New light was shed here yesterday on the mystic maid who, for the last ten years has been sitting in rock-bound isolation in the heart of a virgin forest of Oregon, 150 yards off the main highway which leads to Crater Lake Inn.

Although photographs of the feminine figure carved in a huge boulder recently were taken by surveyors of the Southern Pacific Railway Company, a photograph of the carving was taken as early as 1923 by Daniel W. Glascock, 2314½ Third avenue, former transportation engineer of the Holt Manufacturing Company.

The story of the creation of the unique work was obtained by Mr. Glascock from Fred C. Walker, an engineer who was connected with the Highway Department of Oregon in 1920. In that year, when the highway to Crater Lake Inn was being constructed, there was employed on the construction gang a young man who never associated with his fellow-workers and whose absence from camp, early mornings and late afternoons and evenings, aroused the curiosity of other members of the crew.

Shadowing the young man, workers discovered him, one moonlight night, sitting with hammer and chisel, carving the figure of a woman in the rock. Finding that he had been discovered, the young Angeleno left camp next day, leaving the figure unfinished, and never was seen again.

"He probably was a man who had been disappointed in love and who wished to conceal his identity from the world, yet who was fired with a passion to immortalize his beloved by carving her likeness in stone," said Mr. Glascock.

BULLOCK'S WILSHIRE
Summer Days Are Beach Days
—and beach days have been the inspiration prompting some of the loveliest creations that have come with this most gracious season of feminine fashions—new uses of line and color—new textures—new delicacy of garment utility—new charm!
LAST YEAR'S BATHING TOGS JUST WON'T DO!
—you have only to come to the beach display which has been arranged in the palm court (street floor) to see how vitally new and different are the beach fashions of summer 1930!
—color—color—everywhere—but a gentle use of color that is at once flattering and satisfying—a splendid foil to sun-tanned bodies—and real clothes-design in the toggery—dist
for lounging and yachting
—pajamas of shantung, boleros of jersey and jackets of silk—hats with wide brims—robes, terry inside and gay linen outside—a wealth of new sea fashions ready now for everyone at bullock's-wilshire
for sunning and swimming
—such artists as schiaparelli and patou send new sun-backs—new form-defining suits for swimming
panamas
and
do not miss the displays on the street floor
"the beaches have come to bullock's-wilshire"

er Days
ch Days

e been the
ome of the
have come
s season of
uses of line
—new deli-
new charm!

OGS

where—but a
is at once flut-
a splendid foil
es—and real
oggery—chic!

g
mming
aparelli and
backs—new
r swimming

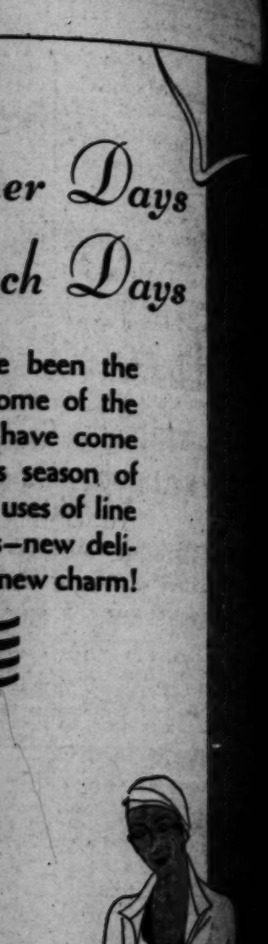

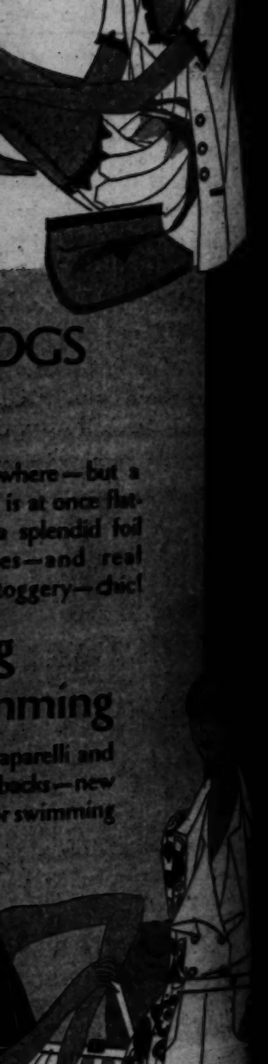

men's
straw hats

panamas

$15

and up to $100

—after all, a man feels a certain "chumminess" with a good panama—rather like clubbing-in with a good pal who knows all the rules of the game

—and the very difference there is in panamas makes them all the more interesting

Men's Hats—Street Floor—Wilshire Entrance

ortland Takes Opener From Hollywood, 11-6

13

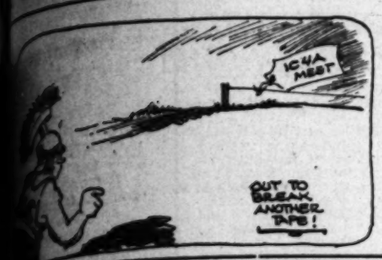

SPORTS
Los Angeles Times

WEDNESDAY MORNING, MAY 21, 1930. C

OLAN GIVEN CREDIT FOR NEW 100-YARD MARK

AMERICAN RECORDS T WORLD RECOGNITION

Barnes, Spencer, and Relay Figures Made Official; Nurmi Takes More Laurels

May 20. (AP)—Eddie Tolan, Negro sprinter of the of Michigan, was officially recognized today as the holder for the 100-yard dash and the first sprinter over the distance in less than 9 3-5 seconds in a race run without starting blocks.

Michigan
at 9 5-10s. In
championships at Evanston, Ill., May 31, 1929. This performance was accepted by the International Athletic Federation this afternoon as the official world's record.

Tolan's time, made in a memorable race in which he defeated, among others, George Simpson of Ohio State, supersedes a mark which several times equal, but never clearly in the long hist-

OFFICIAL

Last one turned in was refused recognition by the A.A.U. did not [illegible] performance of Frank Wykoff for admission [illegible] of the in-

mark made by [illegible] today, but [illegible] for sprints made last [illegible] starting

new world

Page B, Column 5) (Continued on Page 16, Column 1)

OFFICIAL

A complete list of the new world records accepted follows:

100 yards—9 5-10s., Eddie Tolan, United States, May 15, 1929, at Evanston, Ill.

1000 yards—2m. 11.2s., Ellis, Great Britain, September 7, 1929, at London.

10 miles—50m. 15s., Paavo Nurmi, Finland, October 7, 1928, at Berlin.

400 Meters — 47s., Emerson Spencer, United States, May 12, 1928, at Palo Alto, Cal.

500 meters—1m. 2s., Taverna-ri, Italy, June 15, 1929, at Budapest.

15 kilometers—4½m. 49.6s., Paavo Nurmi, Finland, October 7, 1928, at Berlin.

25 kilometers—1hr. 23m. 45.8s., Harper, Great Britain, August 25, 1929, at Berlin.

30 kilometers—1h. 43m. 8.8s., Sipila, Finland, September 16, 1928, in Finland.

One hour—19,210 meters, Paavo Nurmi, Finland, October 7, 1928, at Berlin.

Broad jump—26ft. 1-8in., Silvio Cater, Haiti, September 9, 1928, at Paris.

Pole vault—14ft. 1½in., Lee Barnes, United States, April 28, 1928, at Fresno, Cal.

Discus throw—163ft. 8 3-4in., Eric Krems, United States, March 9, 1929, at Palo Alto, Cal.

Javelin throw—232ft. 11 5-8 in.,

THE FASTEST IN THE COUNTRY - - - By Feg Murray

OHIO
GEORGE SIMPSON, OHIO STATE UNIVERSITY, WHO RAN 9 3/5 SECS. WITH STARTING BLOCKS LAST YEAR, AND WHO WILL PROBABLY RACE WYKOFF AT THE NATIONAL COLLEGIATE MEET IN JUNE
EDDIE TOLAN, MICHIGAN'S 'MIDNIGHT EXPRESS,' WHO IS THE NATIONAL AND WESTERN CONFERENCE TITLE-HOLDER
FRANK WYKOFF, OF THE UNIVERSITY OF SOUTHERN CALIFORNIA, THE NATIONAL CHAMPION IN 1928, WHO RECENTLY RAN 100 YARDS IN 9 3/5 SECONDS, WITHOUT THE AID OF STARTING BLOCKS
CY LELAND AND CLAUDE BRACEY THE TWO TEXAS FLYERS, HAVE PUT ON SOME STIRRING DUELS THIS SEASON. LELAND RAN 9 3/5 WITH THE WIND (ALSO USED STARTING BLOCKS)
Metropolitan Newspaper Service

AMERICAN WINS IN NET PLAY

Helen Jacobs Successful in French Tournament as Tilden Honored

AUTEUIL (France) May 20. (AP)—Helen Jacobs of Berkeley, Cal., was the only American to see action in the French hard-court tennis championships today but two of her compatriots advanced without striking a blow.

HELEN JACOBS

While Miss Jacobs and her Belgian partner, Irene Sicard, played in a drizzling rain to defeat a team of sisters, Veronique and Josephine Gallay of France, 6-3, 3-6, 6-0, the all-California combination of Mrs. Helen Wills Moody and Elizabeth Ryan was spared the trouble of playing at all.

Mrs. Moody and Miss Ryan advanced to the third-round through the default of their adversaries, two obscure French girls, who took one look at the soggy courts and decided they did not want to get their feet wet. Mrs. Moody, the champion of the United States, England and France, was ready to go on and so was Miss Ryan.

A scheduled appearance of Bill Tilden and Cecile Aussem of Germany in mixed doubles was postponed.

That Tilden still ranks second only

(Continued on Page 16, Column 7)

POOR GARRY HERRMANN GETS "TYPO" PENSION

CINCINNATI, May 20. (AP)—Recipient of $10,000 a year from the Cincinnati National League baseball club, and believed to be wealthy in his own right, August (Garry) Hermann, former dictator of organized baseball, applied for and was granted an $8 weekly pension by the International Typographical Union.

"Garry" for twenty-five years was president of the Cincinnati Reds and chairman of the national commission. He started life as a printer's devil. Although he left his boyhood profession, entered politics, succeeded in business and became a professional major-league baseball magnate, he always paid his annual printing industry dues and took pride in belonging to the Typographical Union.

Several weeks ago old printer associates suggested Garry was entitled to a union pension. Hermann consulted Ben L. Mullich, secretary of local Union 3 and found the union granted pensions after members reached the age of 60, and had served twenty-five years. Garry is 71 years of age, and became a member over forty years ago. The executive council, International

(Continued on Page 14, Column 6)

NEWSBOY BROWN VICTOR

Pablo Dano Loses Decision in Speedy Ten-Round Bout at Olympic; Benny Miller Winner

BY PAUL LOWRY

Referee Larry McGrath handed Newsboy Brown a decision over Pablo Dano, Filipino flyweight, in the ten-round main event at the Olympic last night, but the crowd disagreed with him.

The bout, a fast one with plenty of two-fisted action, looked even enough to be called a draw, and as this writer tabbed it Dano won by a right-hand smash in the last round.

NEWSBOY BROWN

This was a punch that caught Brown going backward and sent him reeling into the ropes. It was the closest to a flooring wallop delivered during the fight.

Dano, a combination of Nationalists, Sarmiento and Sencio, but lacking experience, proved to be a good crowd pleaser and looks like a fine prospect.

He was Brown's superior at infighting, beating a fast rat-a-tat to the veteran's ribs whenever they came to grips.

Brown had a margin in the first five rounds, setting the pace and scoring with rights to the side and measuring the Filipino now and then with a sock to the head.

But Dado, no longer content with counter-punching, carried the fight to Brown in the last five stanzas and won three of them. He was given a great ovation when he left the ring by just a small-size crowd. Dano weighed 113 and Brown, 114.

Benny Miller tried too hard for his eighth consecutive knockout, and got several socks in the whiskers as a result.

However, he won the verdict from Matt Cedan after six hard rounds, capturing four of the sessions. The fourth and sixth were his worst.

Sid Torres almost had Sammy Seaman out in the third round of their scheduled six-rounder, but Sammy hung on until his head cleared and Sid was unable to apply the finisher. A left and right sent Seaman reeling into the ropes, but he managed to protect himself from further damage.

Billy Wagner, floored in the fourth twice, won from Frank Rowsey because he grabbed the first three rounds.

Ora Smith won from Howard Fritz in the opening four-rounder.

COLIMA-SHERIDAN REMATCH TO OLYMPIC

The Bert Colima-Homer Sheridan fight, which caused a sensation and resulted in a draw at Hollywood last

(Continued on Page 14, Column 3)

ONE thing I'd like to see is two sprint races at 100 and 220 yards, with the following runners competing: Wykoff, Simpson, Leland, Bracey, Tolan and Dyer. There you have the six fastest men in the United States today (if you said the continent you'd have to include Percy Williams of Canada, the Olympic champion.) There is a possibility that all of the aforementioned six will meet in the national collegiate meet in Chicago next month. At any rate most of them will be there and I hope I am there to see it! In last year's meet, George Simpson of Ohio State University, ran 9 2-5s. with starting blocks, and defeated Bracey, Tolan, Leland and Jack Elder, the Notre Dame football hero.

Champions and men with times of 9.6s. or better are to be found in abundance in the group of six runners given above. In fact, there are about half a dozen of 'em who have equaled the accepted world's record of 9.6s. for the century. Simpson is the first 9.4s. man in history and the national collegiate champion. He broke down while in training for the A.A.U. championships at Denver last summer, or he might be the national champion, too. Eddie Tolan, the marvelous colored runner of the University of Michigan, beat Simpson in the Western Conference 100 last year, but the Buckeye Bullet won the 220. Eddie's time was 9.5s, George's 20.6s.—both new conference records. Eddie went

(Continued on Page 16, Column 2)

Standings and Results

PACIFIC COAST LEAGUE

	W.	L.	Pct.
Sacramento	25	17	.595
Oakland	25	18	.581
LOS ANGELES	23	18	.561
San Francisco	23	20	.535
Missions	20	21	.488
Seattle	19	23	.452
HOLLYWOOD	18	23	.439
Portland	14	27	.341

Yesterday's Results

Portland, 11; HOLLYWOOD, 6.
LOS ANGELES, 8; Sacramento, 5.
San Francisco, 15; Oakland, 2.
Missions, 17; Seattle, 1.

Games Today

Portland vs. HOLLYWOOD at Wrigley Field.
LOS ANGELES at Sacramento.
San Francisco at Oakland.
Seattle at Missions.

NATIONAL LEAGUE

	W.	L.	Pc.
Brooklyn	17	12	.586
St. Louis	17	13	.567
Pittsburgh	17	13	.567
New York	15	13	.536
Chicago	17	15	.531
Boston	13	15	.464
Cincinnati	12	16	.429
Philadelphia	8	18	.308

Yesterday's Results

Brooklyn, 16; Philadelphia, 9.
St. Louis, 10; Chicago, 3.
Boston, 4; New York, 3 (10 innings.)
Pittsburgh, 8; Cincinnati, 0.

Games Today

Brooklyn at Boston.
Chicago at Pittsburgh.
Cincinnati at St. Louis.
Only games scheduled.

AMERICAN LEAGUE

	W.	L.	P.c
Washington	20	10	.667
Philadelphia	18	10	.643
Cleveland	17	12	.586
New York	14	12	.538
Boston	12	17	.414
Chicago	11	16	.407
St. Louis	12	18	.379
Detroit	11	20	.373

Yesterday's Results

New York, 7; Boston, 4 (10 innings.)
St. Louis, 8; Detroit, 2.
Cleveland, 7-7; Chicago, 5-3.

Games Today

Detroit at Chicago.
St. Louis at Cleveland.
Boston at Washington.
New York at Philadelphia.

INTERNATIONAL LEAGUE

	W.	L.	P.c.
Rochester	17	11	.607
Toronto	19	15	.594
Buffalo	16	12	.571
Baltimore	15	13	.500
Montreal	14	15	.483
Jersey City	14	15	.483
Newark	13	16	.470
Reading	11	19	.367

(Continued on Page 16, Column 5)

Night Ball for Solons Next Month

SACRAMENTO, May 20. (AP) The Sacramento Bee today says Lewis Moreing, owner of the Sacramento baseball club of the Pacific Coast League, announced he will start night baseball games in Sacramento, beginning June 10, when they engage the Oakland team. Moreing today signed contracts with representatives of an eastern electrical firm which specializes in lighting baseball fields, to install the equipment. The work of installation will begin next Monday. Sacramento will be the first city on the Pacific Coast to try out night baseball games.

ANGELS IN WIN OVER SACS, 8-5

Ed Baecht Hurls Mates to Easy Victory Over League Leaders

SACRAMENTO, May 20. — The Angels breezed into Sacramento today and acted for all the world like they were leading the Coast League instead of the Senators. They trimmed the Solons decisively, 8 to 5 by taking an early lead of Laurie Vinci and Deacon Jones which the home boys could not overcome in spite of some fancy hurling by Rufus Smith, who stopped the Angels quite frigidly in the last five and two-thirds innings.

ED BAECHT

Vinci, who was Manager Ryan's choice to keep the Senators in first place, could not last the first inning and Jones was only a trifle better. Meanwhile, Ed Baecht, on the firing line for the Angels, pitched fairly good ball, although unsteady in spots. His big lead was at no time in serious danger of being dissipated. Vinci started the ball game exactly in the manner

(Continued on Page 16, Column 4)

DUCKS HAMMER HULVEY RUDELY

Vitt Lets Hank Take Beating for Nine Innings

Brannon Hits Two Homers for Hollywood

Walters Hurls Victory for Portland Club

BY BRAVEN DYER

Oscar Vitt let old Hankus-Pankus Hulvey take it on the chin through nine innings yesterday and as a result Portland had an easy time thumping Hollywood, 11 to 6, in the opening of the present series.

OTIS BRANNON

Mr. Vitt is a bit shy of good hurlers what with sore arms and other ailments cropping up and so Hulvey, batted for five runs in the third inning, had to stand out there and keep throwing 'em up to the Ducks.

Naturally, it wasn't much of a ball game to watch, but Otis Brannon and Mickey Heath of the Stars and Ossie Orwoll of the Ducks contributed a little excitement with home-run clouts. Brannon crashed two, one far over the right-field wall and the other over the screen, which stands a few feet in front of the bricks in the same pasture.

WALTERS FALTERS

Johnny (Junk) Walters, Portland's jack of all trades, was Manager Woodall's hurling selection and the big fat fellow buzzed 'em over in approved fashion until the eighth frame, when Brannon and Heath contributed circuit clouts.

Mike Gazella singled sharply to open the ninth for Hollywood and Woodall decided discretion was the better part of valor so jerked Walters and had Roy Chesterfield add the finishing touches to the pastime. He satisfied, all right, but not until the Stars had filled the bases with two away. Roy closed the afternoon majestically by fanning Heath on a called third strike as Brannon, Green and Carlyle cooled their heels on the paths.

Orwoll's homer arrived in the first inning, the shot clearing the left-field wall. After getting by the second without further damage Hulvey

(Continued on Page 16, Column 6)

Cadillac V-8

A car built to provide freedom from trouble and annoyance for not only a thousand miles, but fifty times a thousand miles.

$3585 UP
Delivered Here

EVENINGS UNTIL 9 KHJ

DON LEE

SEVENTH AT BIXEL KFRC

California Distributor Cadillac & La Salle Motor Cars

Southern California to Send Twenty Track-and-Field Athletes on Eastern Invasion

TROJAN SQUAD LEAVES FRIDAY

Fifteen Making Trip for First Time

Cromwell Out to Take Title from Stanford

N.C.A.A. Meet Also on Card for S.C. Team

Twenty athletes will carry the Cardinal and Gold of the University of Southern California to Boston in quest of the I.C.A.A.A.A. championships. At a special meeting at noon yesterday, the faculty athletic committee approved the list of twenty men which Coach Dean Cromwell named for the trip.

Those who will go are Frank Wykoff, 100; Milt Maurer, 100; Vic Williams, 440; Art Woessner, 440; Bill McGeagh, 880; Clif Halstead, mile; Lee Hansen, mile; Jeddy Welsh, high and low hurdles; Ernie Payne, low hurdles; Bill Carlo, low hurdles; Capt. Jess Mortensen, javelin; Jim Snider, javelin; Howard Paul, broad jump; Dick Barber, broad jump; Pete Chlentsos, pole vault; Bill Hubbard, pole vault; Bill Livingston, pole vault; Bob Hall, shot and discus; Jim Stewart, high jump, shot and discus, and Bob Van Osdel, high jump.

Of this team, Maurer, Williams, Payne, Mortensen and Paul went east last year, scoring eleven points of the twenty-one that the Trojans collected. Payne took second in the lows, Paul third in the broad jump, Maurer fourth in the 100, and Mortensen fourth in the javelin. Williams suffered a broken bone in his ankle, and came home on crutches. The other fifteen members of Cromwell's squad will be making their debut in eastern collegiate competition.

The Trojans will be out to dethrone Stanford, to take their third victory, and to make it nine out of ten for the West. The latter event is almost certain to occur, however, as Stanford and the Trojans are heavy favorites to win.

The squad will leave here Friday night at 6 o'clock on the Golden State Limited. They will take a three-hour workout at Stagg Field, Chicago, Monday morning, and will arrive in Boston Tuesday at 10:45. The meet is scheduled for Friday and Saturday, and they will leave at midnight, immediately after the meet, headed for Chicago and the N.C.A. meet by way of Montreal. After the N.C.A. meet, the squad will return home through Denver, Colorado Springs, the Royal Gorge and Salt Lake City, arriving here Wednesday, June 11.

Leonard Feels Sharkey Fists

ORANGEBURG (N. Y.) May 20. (AP)—An old timer, Benny Leonard, the retired lightweight champion, volunteered as a sparring partner for Jack Sharkey today and got his nose nicely reddened with left jabs in a one-round bout. Leonard, weighing 163, still had much of his old skill for a round but was easily outboxed by the Boston sailorman.

Leonard plans to box with Sharkey for a week.

A suit isn't a golf suit just because it has four pieces

A 3-piece business suit plus a pair of knickers does not make a golf suit. A golf suit, to be worthy the name, should be designed with a thorough knowledge of golf and of athletic clothing.

Spalding has that knowledge! And from it, Spalding has designed the finest, most authentic 4-piece Golf Suit in town.

It's full of athletic touches—touches that give freedom and comfort you've never known in a golf suit. And it's styled so smartly that it doesn't feel out of place in even the most awe-inspiring office.

Hand-tailored of Scotch fabrics. Carefully fitted. And priced at but

$55

A. G. Spalding & Bros

MEN'S SHOP

716 South Hill Street

MRS. ROY GREEN WINS

California Country Club Champion Starts Defense of Title by Defeating Mrs. C. W. Fellows

Mrs. Roy Green, defending her title as champion of the California Country Club, defeated Mrs. C. W. Fellows, 3 and 2, yesterday in the first day of match play in the 1930 tournament. Mrs. Green won medal honors Monday when she lead qualifiers with an 82.

Mrs. R. S. Edwards scored something of an upset when she defeated Mrs. F. M. Slade, 2 and 1, after a hard match. Mrs. Slade has been playing better golf than her conqueror lately and qualified with an 86 to Mrs. Edwards's 92, but this made no difference in yesterday's play.

Mrs. Mark Steele defeated Mrs. W. O. Pryor, 6 and 4, and Mrs. Pete Daley won over Mrs. V. E. Nittinger, 1 up, in the other championship flight matches played yesterday.

Play will be continued throughout the week, with finals on Sunday.

Results:

CHAMPIONSHIP FLIGHT

Mrs. Roy Green defeated Mrs. C. W. Fellows, 3 and 2.

Mrs. P. Daley defeated Mrs. V. E. Nittinger, 1 up.

Mrs. M. Steele defeated Mrs. W. O. Pryor, 6 and 4.

Mrs. R. S. Edwards defeated Mrs. F. M. Slade, 2 and 1.

FIRST FLIGHT

Mrs. F. W. Converse defeated Mrs. M. Jackson, 7 and 6.

Mrs. J. C. Jenkins defeated Miss Janet Hodge, 4 and 2.

Mrs. W. W. Shell defeated Mrs. O. D. Lass, 4 and 2.

Mrs. W. M. Soule defeated Mrs. Fred Lang, 1 up, 19th hole.

SECOND FLIGHT

Mrs. F. G. Whipple defeated Mrs. W. R. McConnell, 3 and 2.

Mrs. D. F. O'Keefe defeated Mrs. Fred Detmers, 1 and 2.

Mrs. J. M. Hall defeated Mrs. Sam Jay, 3 and 1.

Mrs. Prouty defeated Mrs. F. Larsen, 1 up, 19th hole.

THIRD FLIGHT

Mrs. Fred Aberle defeated Mrs. B. T. Bawdey, 6 and 4.

Mrs. C. E. Crane defeated Mrs. E. J. Clement, 1 up.

Mrs. Peterson defeated Mrs. W. B. Gibson, 3 and 1.

Mrs. C. F. Nichols defeated Mrs. L. K. Vermille, 2 up.

FOURTH FLIGHT

Mrs. B. F. Carmien defeated Mrs. A. Black, 1 up.

Miss Waites defeated Mrs. J. E. Waters, 3 and 1.

Mrs. P. T. Hoeffer defeated Mrs. W. A. Hodge, 4 and 3.

FIFTH FLIGHT

Mrs. R. Hinitzer, bye.
Mrs. George Sullivan, bye.
Mrs. George Rubsch, bye.
Mrs. W. R. Thomas, bye.

QUALIFYING SCORES

82—Mrs. Roy Green.
86—Mrs. F. M. Slade.
87—Mrs. Mark Steele, Mrs. Daley.
90—Mrs. C. W. Fellows.
92—Mrs. R. S. Edwards.
93—Mrs. V. E. Nittinger.
95—Mrs. M. Jackson, Mrs. W. O. Pryor.
100—Mrs. Fred Lang, Mrs. Jenkins, Mrs. Shell, Mrs. Converse.
101—Mrs. W. M. Soule, Miss Janet Hodge.
102—Mrs. O. D. Lass, Mrs. W. R. McConnell.
103—Mrs. Fred Larsen.
104—Mrs. D. F. O'Keefe, Mrs. J. M. Hall.
106—Mrs. Fred Detmer, Mrs. Fred Aberle, Mrs. F. G. Whipple, Mrs. Sam Jay, Mrs. Prouty.
106—Mrs. Peterson.
107—Mrs. C. E. Crane.
112—Mrs. L. K. Vermille, Mrs. B. T. Bawdey.
114—Mrs. W. B. Gibson.
115—Mrs. E. J. Clement.
116—Mrs. C. F. Nichols, Mrs. Kline.
120—Mrs. W. A. Hodge.
121—Mrs. A. Black.
125—Miss Waites.
125—Mrs. J. De Jarnette.
125—Mrs. Philip Hoeffer.
125—Mrs. B. F. Carmien, Mrs. Waters.
131—Mrs. Ray Hiniker.
132—Mrs. W. R. Thomas.
132—Mrs. George Sullivan.
144—Mrs. George Rubsch.

ALL IN READINESS FOR CATALINA GOLF

With 115 entries already in and more expected, everything is more or less all set for the annual Catalina golf tourney for women, which is scheduled for the pleasure island Sunday, Monday and Tuesday of next week.

Practically all of the prominent women golfers of Southern California have entered the tourney, among them being, Mrs. Gregg Lifur, Miss Helen Lawson, Miss Beatrice Gottlieb, Mrs. George Lewis, Mrs. Mark Steele and Mrs. E. S. Brown.

Mixed foursomes are scheduled to start Sunday, with the high-handicap players getting under way Monday. The low-handicap players will play Tuesday.

AMBASSADOR HOTEL TOURNEY FRIDAY

The third annual invitation tournament over the 18-hole miniature course at the Ambassador Hotel consisting of 72 holes medal play, gets under way Friday. Qualifying rounds of 36 holes may be played either Friday or Saturday and the low 25 in each division will play a final 36 holes on Sunday. The play will be divided into four classes, Scratch to 6 Class A, 7 to 12 Class B, 13 to 18 Class C and 19 to 24 Class D. Prizes will be awarded to winner and runner up in each division, and a special prize will be given for the winner of the qualifying round.

Among those who have already entered are: Frank Thorwald, Chuck Ward, Roy Tucker, Tom Endicott, Tom Patterson, Fay Coleman, L. S. Trigg, Cosmo Bellew, Lester Coleman, who won the event last year, Harry Wesbrook, E. G. Griffith, Fred Nichols, Tom Kemp, Vern Wickham, Gibson Dunlap, Paul Jones, Phil Carter, M. M. Marchetti and others.

The course is open for practice any day this week.

COUNTY FINALS BILLED

Junior Olympic Games Contestants Take Part in Five County Meets This Week-end

BY BRAVEN DYER

By the end of this week there will be but two meets remaining on the Southern California Junior Olympic Games schedule. Five county meets are billed for this Saturday with another batch of important district finals on tap.

Completion of this program will leave only the Los Angeles county and Southern California finals on the schedule. The first of these will be held June 1, next, with the grand finale on June 7.

There is great interest in the San Bernardino county finals which re to be held at Redlands next Saturday morning, for Louis Haley of San Bernardino city is regarded as one of the finest senior prospects in the Southland. He has done 651 points this year.

Messrs. Wilson and Lunt will be in charge of the Riverside county finals billed for Saturday morning at Riverside. The two Thompson brothers, both of whom placed in the finals last year, are looked upon as Riverside's best bets this season. Both are seniors.

A. P. Agosti of California Poly will run the San Luis Obispo county final at San Luis Obispo Saturday morning. The Lones boys of Paso Robles hogged honors last year and are entered in the competition again.

At Ventura the Ventura county finals will be held under direction of W. E. Cobb. Edward Wileman of Fillmore, who placed third among the juniors last year, is now in the senior division and is looked upon as a cinch to place.

The Orange county finals are to take place at Santa Ana with Walter Scott in charge. Both the latter meets are to be held at 9:30 in the morning on Saturday.

Forty-two schools entered in the Los Angeles county parochial school finals will be represented at Loyola High School Saturday morning at 9:30 a.m., according to word from Walter Buchanan.

D. W. Lott, Jack Henderson and other officials of the City Playground Department, will help to stage the meet. The St. Johns Military Academy will be on hand to furnish special music.

Long Beach will be the scene of the Long Beach district finals at the same hour Saturday morning.

BROWN COPS OLYMPIC GO

(Continued from Thirteenth Page)

Friday, will be restaged at the Olympic.

Matchmaker Hayden Wadhams announced last night he had signed the two battlers for a rematch the 10th inst. Both fighters agreed to a 25 per cent cut of the gate.

REQUIEM MASS FOR JACK WALL

Jack Wall, booking agent for Jack Dempsey, will have requiem mass said for him at the Blessed Sacrament Church Thursday at 8:15 a.m., it was announced yesterday by 8t Masters of the Olympic. The Los Angeles agents are responsible for the services. Wall died in the East last Saturday.

OREGON DROPS GAME

PULLMAN (Wash.) May 20. (AP)—Washington State College opened a heavy batting barrage under airtight pitching by Nelson and defeated the University of Oregon, 8 to 3, in a Pacific Coast Conference baseball game today.

SAMMY BAKER COPS FIGHT

CLEVELAND, May 20. (AP)—Sammy Baker, New York welterweight, won a ten-round decision over Paul Pirrone of Cleveland tonight.

HOWARD JONES LOSES BOUT

INDIANAPOLIS (Ind.) May 20. (AP)—Willard Brown, Indianapolis welterweight, easily defeated Howard Jones, Louisville, in an eight-round boxing contest here tonight.

JUNIOR STARS ENTER CLASSIC

Misses Marlowe, Babcock and Workman in Tourney

Helen Marlowe, Dorothy Workman and the defending champion, Caroline Babcock are the leading contenders for the Southern California junior girls' tennis championship which starts at the Midwick Club Friday. Names of all three, two of whom have held the title, have already been received by Walter Wesbrook. Entries will close tomorrow and may be made either with Wesbrook at the Midwick Club, or with the local sporting goods stores.

Although Miss Babcock is the defending champion, having won the title in a terrific final against Dorothy Workman, it is generally agreed that she will have her work cut out for her against both of her chief rivals. Miss Workman recently won the Santa Monica midwinter, defeating such stars as Gladys Paiz and Mrs. Bartosh, while Miss Marlowe is admittedly one of the best players in Southern California.

Players from all over Southern California are entering the eight events on the program. There are three singles events for boys and the same number for the girls. Respectively they are for players 18 years of age and under, 15 years of age and under, and 13 years of age and under. In addition to the singles events there will also be boys' doubles and girls' doubles, both open to any players 18 years of age or less.

Jimmy Bobbitt, Leonard Patterson, Billy Doeg and Howard McDavitt are favored in the event for the 18-year-old youngsters. In the 15-year-old class Gene Mako, Ned Russell and Jimmy Ware are favored among the boys and Dorothy Bundy and May Doeg among the girls. The 13-year-old division is a toss-up with almost anybody likely to win. Wesbrook expects a huge entry list and the play will take place Friday, Saturday and Sunday of this week, and Wednesday, Saturday and Sunday of next week.

Five Yankee Golfers in British Open

LONDON, May 20. (AP)—The United States will be represented by a small but select field in the British open golf championship at Hoylake, June 16-21. Only three members of the Walker Cup are entered, Bobby Jones, George Von Elm and Don Moe, while Horton Smith and Leo Diegel will represent American professionals.

TROJAN LETTERMEN WILL RECEIVE AWARDS TONIGHT

Trojan varsity and freshman athletic award winners in all sports during the university year now drawing to a close will be guests of honor tonight at a big university of Southern California spring sports banquet to be staged in the Student Union social hall by the Associated Student Body.

Chief among speakers of the evening will be President R. B. Von KleinSmid. Prof. Hugh C. Willett, chairman of the university's general athletic committee, will preside, with Grafton Pettis Tanquary of the Trojan faculty acting as toastmaster.

Director of Athletics Bill Hunter will introduce the award winners, and Coaches Howard Jones, Sam Barry and Dean Cromwell, who will be special guests, will each be called upon to make short talks.

In addition to varsity and freshman Trojan award winners in football, basketball, baseball and track, more than 100 minor sports award men in tennis, golf, swimming, water polo, fencing, gymnastics, ice hockey and riflery will be guests of the evening.

HERRMANN TO GET PENSION

(Continued from Thirteenth Page)

Typographical Union, Indianapolis, acted favorably upon Mullich's recommendation.

Mullich said pensions were granted only to members who ha' no income. Informed that Herrmann received $10,000 annually from the Reds, Mullich said he knew nothing about it and that under the union constitution all pensioners were given the right to work two days a week to add any possible income to the $3 weekly pension.

Herrmann and three associates purchased the Reds in 1902 for $150,000. The former served as president until ill health forced his resignation in 1927, and the directors voted him $25,000 bonus and $10,000 annuity the remainder of his life.

Sidney Weil bought the club last fall and announced he would pay Herrmann $10,000 annually until the former baseball leader died as an appreciation of services that

Mostert to Go

BERKELEY, May 2... A leg injury which... Everette Mostert, ... University of ... runner, out of the ... fourth ... the national ... A.A.A.A. track ... pionships at ... 30, 31. Mostert ... cided today not to ... trip East. He ... tendon in his ... weeks ago. ... make up the ... They are, Kennedy ... and Henry ... throwers; Al ... dies; Bobbie ... jump; Julius ... mile; Wilbur ... George Post, ... will leave Thursday.

"Garry," the father ... series, had given up ... pastime. Karl B. ... son-in-law, and ... promise and is ... annuity.

In a banker it's Integrity

in a cigarette it's Taste

GOOD REPUTATION and high standards—these are among the banker's chief assets. Likewise, Chesterfield's.

SMOKERS THE WORLD OVER stick to Chesterfield because of its thorough dependability of quality, its unchanging good taste.

GOOD TASTE!—What smoker would trade it for any number of cigarette claims? No Chesterfield smoker would. For here choice tobaccos are blended and cross-blended to a finer aroma and a richer, milder flavor to give you the utmost a cigarette can offer . . . "TASTE above everything".

We state it as our honest belief that the tobaccos used in Chesterfield cigarettes are of finer quality and hence of better taste than in any other cigarette at the price. LIGGETT & MYERS TOBACCO CO.

Chesterfield

© 1930, Liggett & Myers Tobacco Co.

Eastern Invasio...

...tegrity

...ger Hits Homer, Triple as Braves Down Giants; Yankees Win in Tenth

...WILL ...ONIGHT

...cting as toastmas-

...hletics Bill Hunter ...he award winners, ...ward Jones, Sam ...Cromwell, who will ...will each be called ...nort talks.

...varsity and fresh-...rd winners in foot-...baseball and track, ...minor sports award ...lf, swimming, water ...nnastics, ice hock-...ll be guests of the

...h said he knew ...t and that under ...ation all pensioners ...right to work two ...add any possible ...weekly pension.

...d three asso-...d the Reds in ...30. The former ...ident untile ill ...s resignation as ...directors voted ...nus and $10,000 ...emainder of his

...ght the club last ...ed he would pay ...0 annually until ...all leader died as ...f services that

...ON SINKS ...THAM CREW

...s Again Rout Cubs ...s Final Contest

...Ends Shutout Game ...to Defeat Reds

...Gets Five Blows as ...Yanks Collect

Mossman No... to Go Ea...

BERKELEY, May 20. (AP)—The A leg injury which ... Everitt "Spud" Mossman, ... University of California ... runner, out of the remnant ... fornia intercollegiate ... will prevent his competing ... the national intercollegiate A.A.A.A. track-and-field ... pionships at Cambridge, ... 30, 31. Mossman, himself, ... cided today not to make ... trip East. He injured ... tendon in his right foot ... weeks ago. Seven men ... make up the California ... They are, Kenneth Chan... and Emery Curtice, ... throwers; Al Pogolotti, ... dles; Richard Rice, ... jump; Julius Zeiman, ... mile; William Bobbi... George Pool, pole vault ... will leave Thursday.

"Garry," the father of the ... series, had given to the ... pastime. Karl B. Fiske, ... son-in-law, said Well ... promise and is paying ... annuity.

BOONE TOPS SLUGGERS WITH AVERAGE OF .445

Ike Boone, heavy-hitting Mission outfielder, is at present perched on top of the Pacific Coast League batting averages with a grand percentage of .445. In 135 trips to the plate Boone has slammed out sixty-one hits including six home runs.

Another member of the Mission club, Harry Rosenberg, is in second place with a percentage of .444, just one point behind Boone.

Wes Schulmerich, hefty Angel outfielder, is close behind the two Red leaders with a mark of .436.

Coast League players	G.	AB.	H.	HR.	P.c.
batting .300 or more.					
Boone, Mission	37	135	61	6	.445
Rosenberg, Mis.	23	63	28	4	.444
Schulmerich, L. A.	31	110	48	5	.436
Williams, Port.	37	130	56	4	.400
Shealy, San Fran.	42	160	64	3	.400
Cox, Seattle	37	116	46	0	.396
Green, Holly.	34	116	45	0	.390
Sumler, Holly.	35	135	52	3	.385
Dittmar, Los Ang.	41	154	59	7	.383
Hoag, Sac.	41	161	61	7	.379
Arlett, Oakland	42	152	57	7	.375
Lombardi, Oak.	51	19	7	0	.368
Osborn, Sac.	33	113	42	3	.372
Bassler, Holly.	38	84	31	0	.369
Carlyle, Holly.	38	134	49	4	.366
Donovan, San Fran.	39	156	56	7	.345
Monroe, Mis.	50	183	69	3	.362
Coleman, S. F.	31	120	43	4	.358
Backer, Sac.	37	143	51	3	.357
Verges, Oak.	42	158	56	11	.354
Brubaker, Oak.	41	157	55	7	.350
Holland, Seattle	41	157	54	5	.344
Baker, San Fran.	28	78	27	1	.342
Almada, Seattle	39	129	44	4	.341
Moore, Los Ang.	33	113	39	6	.339
Huffl, Mission	36	124	41	3	.339
Fenten, Oak.	38	121	41	3	.339
Crosetti, San Fran.	38	160	54	2	.338
Vhalt, Oakland	27	104	35	0	.337
Severeid, Holly.	37	141	47	0	.333
Hofmann, Mis.	20	61	20	0	.328
Griffin, Oakland	23	76	25	0	.329
Ellsworth, Seattle	42	173	56	3	.323
Hillis, Portland	37	146	47	3	.322
Johnson, Seattle	27	98	31	1	.316
Harper, Los Ang.	40	144	46	0	.319
Oa'on, San Fran.	37	116	37	4	.319
Sig'enos, Los Ang.	40	152	48	4	.316
Mulligan, Mis.	40	164	52	5	.317
Burns, Mission	39	140	44	1	.314
Lee, Seattle	23	86	27	0	.314
French, Portland	27	98	30	0	.306
Woodall, Port.	25	77	24	0	.312
Jacobs, Los Ang.	148	46	14	0	.304
Warren, Los Ang.	18	42	13	0	.310
Brannon, Holly.	41	168	52	0	.310
Ricci, Oakland	19	58	18	0	.310
Caveney, San Fran.	37	146	44	3	.301
Barbee, Seattle	28	92	28	0	.301
Pinelli, San Fran.	38	130	39	0	.300
Mellano, Oakland	21	60	18	1	.300
Kumler, Mission	23	80	24	1	.300

CLUB BATTING

	G.	AB.	R.	H.	HR.	P.c.
San Francisco	42	1317	282	462	46	.319
Mission	40	1388	235	452	28	.312
Los Angeles	41	1440	219	447	26	.310
Oakland	42	1451	232	445	34	.311
Hollywood	40	1420	235	432	22	.304
Seattle	41	1440	219	441	29	.306
Sacramento	41	1419	237	415	25	.292
Portland	41	1459	186	423	18	.290

FRENCH HERO

CINCINNATI, May 20. (AP)—The Reds dropped their fourth straight game today when Larry French, Pittsburgh portside pitcher, held them to four hits, the Pirates winning, 5 to 0. Bool's double, a walk and Bartell's sacrifice, accounted for the first and winning run in the second inning. Score:

PITTSBURGH	AB	R	H	O	A
Rapp, 3b	4	0	0	3	4
Brickell, lf	3	0	1	0	0
P. Wagner, cf	3	0	0	2	0
Com'skey, cf	3	1	1	0	0
O'Hara, 2b	4	1	1	6	3
Suhr, 1b	4	1	2	16	1
Bool, c	4	2	2	1	0
Bartell, ss	3	0	1	4	3
French, p	4	1	0	0	0
Totals	36	5	8	27	11

CINCINNATI	AB	R	H	O	A
Allen, cf	4	0	0	1	0
Ford, ss	3	0	1	4	4
Heusel, lf	3	0	0	2	0
Heilm'n, rf	3	0	0	5	0
Stripp, 3b	3	0	0	2	1
Kelly, 1b	4	0	1	11	0
Critz, 2b	4	0	0	3	5
Gooch, c	4	0	0	4	0
Lucas, p	3	0	0	0	0
Totals	30	0	2	27	11

Pittsburgh	0	1	0	0	0	0	0	0	5
Cincinnati	0	0	0	0	0	0	0	0	0

Errors—Ford, Bartell. Runs batted in—Bartell, Comorosky, Bool, 2. Two-base hits—Ford, Bool, Heusel. Three-base hit—Comorosky. Stolen bases—Stripp, Ford. Comorosky. Sacrifice hit—Bartell. Double plays—Ford to Critz to Kelley; Critz to Ford to Kelley; Grantham to Bartell to Suhr; Engle to Grantham to Suhr to Grantham. Left on base—Pittsburgh, 9; Cincinnati, 8. Bases on balls—Off French, 1; Lucas, 2. Struck out—By French, 2. Wild pitch—French. Balk—Lucas. Umpires—Donohue, Magerkurth and Risler. Time of game—1h. 45m.

HERMAN SLUGS

PHILADELPHIA, May 20. (AP)—With Babe Herman in the lead, the Brooklyn Robins assaulted three Philadelphia pitchers for eighteen hits today and strengthened their hold on first place in the National League with a 16-to-4 victory. Herman hit a home run and four singles in six times at bat, driving in six runs. The home run was his seventh of the season. Score:

BROOKLYN	AB	H	O	A
Frederick'k, cf	5	2	2	0
Gilbert, 3b	5	2	2	0
Herman, rf	6	3	1	0
Wright, ss	5	1	1	6
Bis'ont'e, lb	6	3	11	0
Bressler, lf	5	2	3	0
Finn, 2b	5	1	4	1
Opes, c	5	1	2	1
Luque, p	3	1	0	2
Totals	42	16	27	15

PHILADELPHIA	AB	H	O	A
Thom'n, 2b	3	1	2	3
O'Doul, lf	4	2	2	0
Klein, rf	5	3	1	0
Whitn'y, 3b	4	0	1	2
Hurst, 1b	4	0	9	0
Sigman, cf	3	1	3	0
McCurdy, c	3	1	7	0
Thevenow, ss	4	1	1	4
Sweetland, p	1	0	0	0
Collins, p	0	0	0	0
Smythe, p	0	0	0	0
Williams, x	1	0	0	0
Totals	36	12	27	17

x—Batted for Smythe in ninth.

SCORE BY INNINGS

Brooklyn	1	1	1	4	5	0	3	1	1	—16
Philadelphia	0	1	0	0	4	2	0	0	0	—4

SUMMARY

Error—Klein. Runs batted in—Herman, 6; Luque, Lopez, 3, Frederick, Gilbert, 2; Finn, 2; Wright, Thevenow, O'Doul, Klein, 4; Sigman, Smythe, Whitney. Two-base hits—Bissonette, 2; Frederick, 2; Gilbert, Sigman, Finn. Home runs—Herman, Lopez, Klein. Sacrifice hits—Luque, Whitney. Hits batted—Off Sweetland, 4 in 3 innings (none out in fourth); Collins, 6 in 1 2-3; Smythe, 8 in 4 1-3. Stolen bases—Herman, 2. Struck out—By Luque, 3; Smythe, 1. Bases on balls—Off Luque, 4; Sweetland, 4; Collins, 1; Smythe, 1. Hit by pitcher—By Sweetland (Finn); by Smythe (Finn). Left on base—Brooklyn, 9; Philadelphia, 5. Double plays—Wright to Finn to Bissonette; Luque to Wright to Bissonette; Thompson to Thevenow to Hurst. Losing pitcher—Sweetland. Umpires—Clarke and Farman. Time of game—2h.

JOE GENEWICH INJURED

NEW YORK, May 20. (AP)—Joe Genewich, New York Giants pitcher, was struck on the head and severely cut by a line drive during the Giants' batting practice before today's game with the Braves. Genewich was shagging flies in the outfield and was going after one ball when another struck him. It was found necessary to take two stitches to close the cut. The club physician said the injury would not be serious.

GEHRIG SLUGS SEVENTH HOMER

Pennock Bests Durham in Pitching Duel

Cleveland Defeats Chisox in Double Bill

Tigers Lose and Drop Back to Cellar Berth

BOSTON, May 20. (AP)—Two relief pitchers, Herb Pennock of the New York Yankees, and Ed Durham of the Red Sox, staged a great battle from the fourth through the ninth inning today, but Durham weakened in the tenth and gave the Yankees three runs and a 7-to-4 victory.

Lou Gehrig hit his seventh homer of the season in the second inning with Lazzeri on base.

Score:

NEW YORK	AB	H	O	A
Combs, cf	4	1	1	0
Lazz'ri, ss	5	2	1	3
Ruth, lf	4	0	3	0
Lazzeri, 2b	3	2	2	5
Gehrig, 1b	4	2	11	0
Cooke, rf	4	1	2	0
Ch'man, 3b	4	0	0	3
Ken'gh, c	4	0	5	0
Dickey, c	3	0	2	0
Hoyt, p	1	0	0	0
Pennock, p	1	0	0	1
Totals	39	10	30	15

BOSTON	AB	H	O	A
Oliver, cf	5	1	1	0
Reeves, 3b	3	1	1	0
Durst, rf	3	1	2	0
Cicero, s	1	0	0	0
Scarritt, lf	4	0	2	0
O. Miller, ss	1	0	0	0
Regan, 2b	3	2	1	2
Sweeney, 1b	4	2	11	0
Rhyne, ss	4	1	1	4
Berry, c	4	0	4	0
Lisenbee, p	1	0	0	1
Durham, p	3	0	0	3
Totals	39	9	30	9

x—Batted for Durst in tenth.
xx—Batted for Scarritt in tenth.

SCORE BY INNINGS

New York	0	2	1	0	0	0	0	0	3	—7
Boston	0	0	0	0	0	0	0	0	4	—4

SUMMARY

Runs batted in—Gehrig, 4; Lary, Lazzeri, 2; Lisenbee, 2; Durst, Rhyne, Two-base hits—Gehrig, Reeves, Durst. Three-base hits—Combs, Regan. Home run—Gehrig. Double plays—Durst to Sweeney; Rhyne to Reeves. Left on base—New York, 8; Boston, 7. Bases on balls—Off Hoyt, 2; Lisenbee, 1; Durham, 3. Struck out—By Pennock, 2; Lisenbee, 1; Durham, 4. Hits batted—Off Hoyt, 6 in 2 innings (none out in third); Pennock, 3 in 6; Lisenbee, 4 in 3 (none out in third); Durham, 4 in 8. Winning pitcher—Pennock. Losing pitcher—Durham. Umpires—Dineen, Mallin and Geisel. Time of game—2h. 16m.

TRIBE SCORES

CHICAGO, May 20. (AP)—Cleveland won the series by taking a double-header from the Chicago White Sox today, 7 to 3 and 7 to 5.

Mel Harder kept the eleven Sox hits scattered in the first game, while the Indians bunched thirteen off Faber, Weiland, Blankenship and Caraway. In the second game, Ken Holloway required help from Lee Farrell, but received credit for the victory.

First game:

CLEVELAND	AB	H	O	A
Jamieson, lf	3	0	1	0
Morgan, rf	3	1	0	0
J. Sewell, 3b	4	1	1	4
Averill, cf	3	1	3	0
Fonseca, 1b	4	1	12	0
Hodapp, 2b	4	1	2	4
Falk, rf-lf	4	3	0	0
L. Sewell, c	3	0	4	1
Goldm'n, ss	3	0	1	2
Hudlin, p	4	0	0	4
Totals	38	8	27	14

CHICAGO	AB	H	O	A
Metzler, lf	4	1	0	0
H'nfield, ss	4	1	4	2
Kerr, 2b-ss	4	1	1	4
Shires, 1b	4	2	9	0
Joller, rf	4	1	4	0
Cissell, 3b	4	1	2	2
Kamm, 3b	4	2	1	3
Riddle, c	3	0	2	1
Faber, p	2	0	0	2
Weiland, p	1	0	0	2
Blankenship, p	0	0	0	0
Autry, c	0	0	0	0
Harris, x	0	0	0	0
Smith, xx	1	0	0	0
Walkowiak, s	0	0	0	0
Caraway, p	0	0	0	0
Jeffcoat, zz	0	0	0	0
Totals	34	11	27	12

x—Batted for Riddle in seventh.
xx—Batted for Weiland in seventh.
z—Batted for Caraway in ninth.
zz—Ran for Autry in ninth.

SCORE BY INNINGS

Cleveland	0	2	1	0	0	0	1	3	—7	
Chicago	1	0	0	1	0	0	1	0	0	—3

SUMMARY

Errors—Cissell, Averill, Metzler, Hunnefield. Runs batted in—Shires, L. Sewell, Hudlin, Hodapp, 2; Riddle, Falk, Harris, Morgan. Two-base hits—Shires, Cissell, Fonseca, Smith. Three-base hit—Kamm. Stolen bases—L. Sewell, Weiland. Sacrifice hits—J. Sewell, Averill, Harris, Metzler, Fonseca. Double play—Goldman to Fonseca. Left on base—Cleveland, 10; Chicago, 7. Bases on balls—Off Hudlin, 1; Weiland, 1; Caraway, 1. Struck out—By Hudlin, 4; Weiland, 1. Hits batted—Off Faber, 6 in 3 innings; Weiland, 2 in 4; Blankenship, 3 in 2-3; Caraway, 2 in 1 1-3. Hit by pitcher—By Weiland (J. Sewell.) Losing pitcher—Faber. Umpires—Campbell, Owens and Moriarty. Time of game—2h. 12m.

Second game:

CLEVELAND	AB	H	O	A
Morgan, rf	3	1	1	0
J. Sewell, 3b	3	1	1	5
Averill, cf	3	0	3	0
Fonseca, 1b	4	1	10	0
Hodapp, 2b	3	1	3	2
Falk, lf	3	1	4	0
Myatt, c	3	1	4	0
Goldm'n, ss	4	1	1	2
Holloway, p	3	0	0	2
Ferrell, p	0	0	0	1
Totals	35	10	27	11

CHICAGO	AB	H	O	A
Metzler, lf	4	1	2	0
H'nfield, ss	4	1	2	2
Kerr, cf-2b	3	1	4	0
Shires, 1b	4	2	7	0
Joller, rf	4	2	2	0
Cissell, 3b	3	0	1	3
Kamm, 3b	3	0	0	1
Autry, c	3	0	3	0
Walsh, p	3	0	0	1
Weiland, p	0	0	0	0
Caraway, p	0	0	0	0
Smith, x	0	0	0	0
Watwood, y	0	0	0	0
Harris, z	0	0	0	0
McKain, p	0	0	0	0
Riddle, c	0	0	0	0
Totals	36	12	27	12

x—Batted for Weiland in seventh.
y—Batted for Autry in eighth.
z—Batted for Caraway in eighth.

Cleveland	0	1	1	0	1	2	1	0	0	—7
Chicago	1	0	1	0	0	1	2	0	0	—5

Error—Hodapp. Runs batted in—Joller, Myatt, Morgan, 4; Shires, Goldman, 2; Kamm, Warwood. Two-base hits—Falk, Shires, Goldman. Three-base hit—Myatt. Home run—Morgan. Stolen base—Reynolds. Sacrifice hits—Holloway, Kamm. Hodapp. Double plays—Hodapp to Fonseca. Left on base—Cleveland, 7; Chicago, 8. Bases on balls—Off Holloway, 2; Walsh, 2. Struck out—By Walsh, 1. Hits batted—Off Walsh, 9 in 6 innings; Weiland, 1 in 1; Caraway, none in 1; McKain, none in 1; Holloway, 10 in 7 1-3; Ferrell, 2 in 1 2-3. Wild pitch—Walsh. Passed ball—Myatt. Winning pitcher—Holloway. Losing pitcher—Walsh. Umpires—Owens, Moriarty and Campbell. Time of game—2h. 4m.

TIGERS TUMBLE

DETROIT, May 20. (AP)—The St. Louis Browns pushed the Tigers back into the American League cellar today by winning the series final, 8 to 2, after dropping the first three games. The win put the Browns in seventh place.

Score:

ST. LOUIS	AB	H	O	A
Blue, lb	4	1	13	1
Hale, 3b	4	1	1	0
Manush, lf	3	1	0	0
Kress, ss	3	0	2	2
Schulte, cf	3	0	2	0
Melillo, 2b	3	0	5	3
Gullic, rf	1	0	1	0
Maplen, c	3	0	7	2
Coffman, p	4	1	0	0
McNeely, x, lf	2	1	0	0
Totals	34	5	27	10

DETROIT	AB	H	O	A
Funk, cf	4	0	2	0
Gehringer, 2b	3	0	2	3
Goslin, lf	3	1	0	0
Alex'der, lb	4	1	12	2
Stone, lf	1	0	0	0
Rice, rf	3	2	0	0
Akers, ss	4	0	1	3
Herring, c	4	1	7	2
Hogsett, p	2	1	0	2
Sullivan, p	0	0	0	0
Page, p	0	0	0	0
Johnson, s	1	1	0	0
Totals	31	7	27	12

x—Batted for Sullivan in eighth.
z—Batted for Manush in seventh.

St. Louis	0	0	0	1	0	0	5	0	2	—8
Detroit	0	0	0	0	0	0	0	0	1	—2

Error—Stone. Runs batted in—Manion, 2; Melillo, Coffman, McNeely, 2; Kress, Stone, Akers. Two-base hits—Manion, McNeely, Kress. Home run—Stone. Stolen base—Manush. Sacrifice hits—Gullic, 2; Blue. Double plays—Akers to Alexander; Melillo to Kress to Blue. Left on base—Detroit, 6; St. Louis, 6. Bases on balls—Off Coffman, 4; Hogsett, 2; Sullivan, 1. Struck out—By Coffman, 1; Hogsett, 1; Sullivan, 3. Hits batted—Off Hogsett, 6 in 7 innings; Sullivan, none in 1; Page, 4 in 1. Losing pitcher—Hogsett. Umpires—Van Graflan, Connolly and McGowan. Time of game—2h.

FRATERNITIES TANGLE

The Occidental Interfraternity Sports cup will be at stake this afternoon, when Phi Gamma Delta and Psi Delta Chi clash on the diamond in the last of the intramural sport program tilts. The Psi Delts have won track honors so far, the Sigmas took the basketball title, and the Phi Gams have both the tennis and golf fracases under their belt.

RABBIT PUNCHES

By PAUL LOWRY.

THE INSIDE ON SHARKEY

IT REMAINED for Benny Leonard to build up the "Terrible Sharkey" man as a popular idol. The retired lightweight champion has given us the real inside as Sharkey trains for his championship battle with Max Schmeling at New York next month.

Other writers—particularly before the Dempsey bout—painted Sharkey as a gabby, snarling, egotistical pighead. Naturally his knockout by the old Manassa Mauler was greeted with great delight on all sides. Nobody likes a blowhard, least of all in the athletic world. Deeds speak better than words.

But Benny's stories have revealed the real, human side of Sharkey.

The "Terrible" one is more interested in his family than he is in the plaudits of the multitude.

He think more of his wife and three kids than he does of what the newspapers print.

His swell-headedness is limited to confidence in his own ring ability, and his chief fault lies in being blunt about it.

And in his native town of Binghampton the "Terrible One" is regarded warmly as a leading citizen, not as an ogre.

Leonard not only has done Sharkey a good turn in revealing these characteristics, but has enlightened a bewildered fight reading public as as has no other writer on the subject.

* *

CHAMP BALLYHOOER

LOS ANGELES knew little of Leo P. Flynn except by reptuation.

Old "Silver Thatch," who died in New York the other day, made only one trip to this city, but in so doing he lived up to all advance notices as one of the prize ballyhoers of the age.

He brought with him a fighter named Emil Paluso, supposed to be a great flyweight with a sock and a future trimmed with championship bunting.

Leo preceded his fighter, and got him lined up for a scrap with Fidel La Barba, the new flyweight king at the time.

This was over four years ago, and Fidel was much in the limelight, having removed the 112-pound crown from Frankie Genaro's brow the previous summer.

Flynn, the old carpet bagger, who often had a dozen fighters operating in as many different cities on the same night, talked so fast and furiously about Paluso that the boy was matched for a twelve-round no-decision fight with La Barba.

But that was Flynn for you. He insisted on the no-decision angle for several reasons. He protested that at catchweights La Barba would come in weighing 116 to 117 pounds while his boy was teetering on the 112-pound—the flyweight limit—edge. And that his boy's championship future must be protected.

Imagine the embarrassment when La Barba came in weighing 116½ and Paluso 117¼. La Barba won the newspaper decision, and in the summer of 1926 beat Paluso again at Chicago, flooring him twice.

Emil Paluso and his championship aspirations thereupon died a natural death. The boy dropped from sight as Flynn went on to other ballyhoo, eventually landing himself a job as Dempsey's manager at the time of the second Tunney fight.

This was the peak for old "Silver Thatch," who was a prudent thrifty old soul and died rich.

* *

HE'S SOME MILER

ERIC KRENZ'S record-shattering discus throw at Palo Alto last Saturday seems to have overshadowed the great mile turned in by Ralph Hill of Oregon in the meet with Washington.

Not that Krenz's feat isn't deserving of all the praise it has generated, but record smashing with the platter has been quite common since Bud Houser set the official world's mark at Stanford four years ago.

Hill, on the other hand, broke a record that has stood on the books since 1913—the 4m. 14 2-5s. made by John Paul Jones when he was running for Cornell back in 1913.

Hill's mark is 4m. 12 2-5s.—more than two seconds faster than Jones's figure—and is a new world's intercollegiate record.

It is just two second luck of Paavo Nurmi's 4m. 10 2-5s. made in Sweden seven years ago.

TOLAN RECORD IS ACCEPTED

(Continued from Thirteenth Page)

marks were inscribed upon the record books as the federation considered for the first time the great performances registered in the Olympic year of 1928 and in the period since then.

The four records set down to the credit of Americans in addition to Tolan's "nine-five" hundred were: 47s. flat for the 400-meter run, made by Emerson Spencer, former Stanford University track captain.

163ft. 8 3-4in. for the discus throw made by Eric Krenz of Stanford.

14ft. 1 1-2in. for the pole vault, made by Lee Barnes, former University of Southern California athlete.

3m. 13 4-10s. for the one-mile relay, made by an American Olympic quartet consisting of George Baird, Morgan Taylor, Ray Barbuti and Emerson Spencer in a dual meet with Britain shortly after the last Olympics.

In addition to this, Tolan was credited with having equaled Charley Paddock's record of 10 4-10s. for the 100-meter dash on two occasions in his tour of Europe last year. De Hart Hubbard, former Michigan Negro star, was added to the list of those certified as having done 9 3-5s. for the 200-yard event.

American hopes for world record recognition for the broad jump mark made in the national championships of 1928 by Ed Hamm of Georgia Tech were dashed when it was shown that Silvio Cator of Haiti had beaten Hamm's mark by an inch with a jump of 26ft. 1-8in., in a post-Olympic meet in Paris. Hamm's best was 25ft. 11 1-8in. In the Olympic broad jump championship Hamm was first with Cator a good second.

Paavo Nurmi added to his store of immortality in the record book with several fine performances recognized, among them a ten-mile running record that displaces a 26-year-old figure set by Alf Shrubb, the old British star.

SIMPSON CLOSES THE BARN DOOR

COLUMBUS (O.) May 20. (AP)—George Simpson, Ohio State's record-breaking sprinter, today renounced the use of starting blocks in future races upon learning that the International Amateur Athletic Federation had finally disapproved his record of 9.4s. for the 100-yard dash because of his use of the mechanical device.

SHAMROCK WINS ANOTHER

HARWICH (Eng.) May 20. (AP)—Sir Thomas Lipton's Shamrock V won her third race today. H. A. Andra's Candida was second and Lord Cambrose's Cambria third.

Shade's Camp Honors Flynn

Special memorial services will be held for the late Leo P. Flynn at Soper's ranch Thursday. Dave Shade announced yesterday that his camp would pay their respects to his late manager during the funeral hour.

Shade yesterday wired his wife to secure a $500 wreath, a funeral piece as a token of his esteem of the man who has guided him for the last ten years and who has helped him to make $1,200,000 in the prize ring.

The weaving middleweight boxed five rounds at Soper's ranch working with Don Burchard, Tommy Huffman and Roy Moore. Shade is down to 161 pounds and is approaching the fighting edge for his ten-round bout with Ace Hudkins at the Olympic next Tuesday night.

Frankie Campbell is scheduled to join the Shade camp today and will remain there the rest of the week. He will come in to Santa Ana Thursday night to box an exhibition.

Shade said he would remain at the ranch until next Monday afternoon.

UNUSUAL HALIBUT RUN

An unusual halibut run has been favoring fishermen at Santa Monica this week, declares Captain Jack Dugan of the Morris boats at the bay city. The ship Ameco came in from its afternoon run yesterday with several hundred pounds of the fish aboard. A similar experience was had by the ship Palisades. On the latter craft, J. H. Clary landed a halibut that weighed 32 pounds.

Silva Takes Punt Trophy

Fred Silva, candidate for a quarterback berth on the Trojan grid varsity next season, won first place in the annual spring kicking contest yesterday on Bovard field, and will have his name engraved on the trophy donated by Herb Preston and Paul Sampsell, Trojan alumni.

Silva was first in place kicking, first in drop kicking, third in accuracy, and not among the first three in distance, for a total of 11 points. George Kirkwood punted five times for an average of 55 yards to place first in distance, and also led in accuracy to take second place, with 10 points.

Blanchard Beattie, another quarterback possibility, was third with six points, placing second in accuracy and in distance.

BRUIN GRIDDERS GIVEN TRAINING INSTRUCTION

Coach Bill Sapulding, varsity football mentor at U.C.L.A., assembled his Bruin pigskinners yesterday afternoon for the final meeting before the starting of fall football practice September 15th next. The men were given a chalk talk by "Bunker Bill," and given instructions on summer training.

A turf grid field is now under construction on the proposed site for the stadium to be erected sometime in the future. It will be ready for use next fall, and may be used for one practice game, as well as for workouts preliminary to going on the turf field of the Coliseum.

BULLOCK'S STORES FOR MEN

Special on Smokadors

Odorless, non-spill ash stands. Chromium stem. Green or red base.

$9.85

Smokers' Corner, BULLOCK'S, Street Floor, Hill

HOLLYWOOD LEGION STADIUM BOXING FRIDAY NITE 8:30

Going to Move? See convenient-ly grouped rental columns of Times Want Ads.

Spalding Bargain Basement Specials

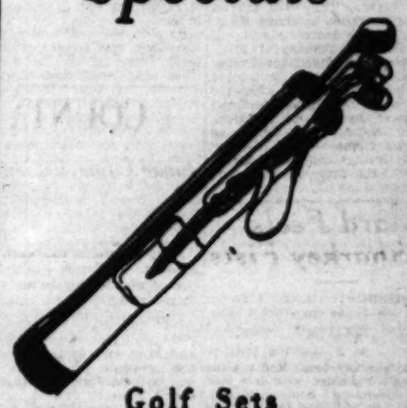

Golf Sets

Consisting of brassie, midiron, mashie, putter and steel-stayed canvas caddy bag with leather trim.

Special $9.85

Golf Clubs

Hickory-shafted brassies, drivers or spoons. Values to $6 Now $2.50

Steel-shafted drivers, brassies or spoons. Values to $8 Now $4.45

Values to $10 Now $5.45

Wooden Golf Tees

Regularly 25¢ box Now 2 boxes for 25¢

A. G. Spalding & Bros.

BASEBALL—WRIGLEY FIELD
PORTLAND vs. HOLLYWOOD
Ladies free only on Wednesday, Thursday and Friday
Take "L" and "P" Cars to Park
Daily 2:15
Sun. 1:30

Olympic BOXING TUESDAY NIGHT
GRAND AT 907 SOUTH OLIVE

...is new—absolutely, sensationally new! All other ...-attached shirts are now old-fashioned, because it is necessary ...w a hot, bulky, nine-ply seam at the fold line of the collar to ...ve them a semblance of shape. By using new principles of con-...ction, this buckling, binding seam is eliminated in Collarite.

...fold line of the collar is only one-third the thickness of other ...-attached shirts! It is smarter and more comfortable than ...y shirt on the market.

Ask to see the Clifton, one of the better grades of the Collarite line.

VAN HEUSEN
COLLARITE SHIRT
Los Angeles Office—757 South Los Angeles Street
BRILLIANT ACHIEVEMENT by PHILLIPS-JONES

...We state it as our honest belief that the tobaccos used in Chesterfield cigarettes are of finer quality and hence of better taste than in any other cigarette at the price. LIGGETT & MYERS TOBACCO CO.

...ield

...Taste

Clothes Insurance

Insure your Personal Appear

Police Officials of Los Angeles and Culver City Offer Facilities for Marathon

TO SUPERVISE ENTIRE COURSE

Arrangements Made to Aid Runners on Route

Playground Director Urges Industrial Entries

Entrants Working Out on Del Rey Beach

Complete arrangements for the police supervision of The Times pre-Olympic Marathon course were ended yesterday by Charley Keppen, director of the classic, which is to be run June 14, next.

Chief Roy Steckel of Los Angeles has agreed to furnish three police cars and four motorcycle officers to keep the route of the course clear for the runners. They will take up their stations at the various important intersections along the route as the runners pass and then will move on to the next station.

Jim Davis, deputy chief, and Lieut. Peyton will have charge of the police activity in Los Angeles. Chief Hendry of the Culver City police has offered his co-operation in a similar manner and will have Capt. William Smith and Sergt. Truschel officiating in that city.

D. W. Lott, director of municipal sports for the Playground Department, yesterday sent out some 260 special bulletins to local industrial firms, giving complete information about The Times Marathon, and urging that employees be given every opportunity to take part in the long-distance classic. Marathon running is necessarily a sport for older runners, and Lott is anxious to uncover any long-distance talent that may be hiding in some of the local plants.

Runners in training for the grind are taking hard workouts weekly on the hard sands of the Del Rey beach. A small group is meeting each Sunday morning at 9:30 o'clock at the Pacific Electric depot and takes a long workout on the beach. They urge other candidates for the honors to join them in their weekly workouts.

LOS ANGELES "TIMES" PRE-OLYMPIC MARATHON JUNE 14

Please send me official entry blank.

Name .....

Address .....

City .....

I am a registered member of the A.A.U. Yes..... No.....

Fill this out and mail to C. W. Keppen, Manager of Race, Los Angeles Times, Times Building, Los Angeles, Cal.

ANNOUNCE ENTRIES FOR A.A.U. SWIMMING MEET

Entries for the championship S.P.A.A.U. swimming meet, to be held Friday evening at the Los Angeles Athletic Club plunge, were announced last night by Coach Fred Cady, who has charge of the affair.

The entry list includes every aquatic champion of Southern California, with stars competing in every event on the program. Farid Simaika, who but recently returned from Egypt, has joined the Hollywood Athletic Club and will appear in the men's ten-foot springboard diving along with Mickey Riley, Dutch Smith and John Riley, the famous trio of the L.A.A.C. The addition of Simaika gives Clyde Swendsen a powerful team in local and national competition as the Egyptian placed in both the high and low-board events in the 1928 Olympic Games and was American champion in 1927.

The men's 880-yard free-style race will find Clarence (Buster) Crabbe, seven times a national winner, facing a crack field in an effort to lower the existing world mark. Frank Walton, Hollywood Athletic Club, Oscar Simmons, U.S.C., and Herb Barthels, L.A.A.C., will provide most of Crabbe's opposition.

Olive Hatch of the L.A.A.C. is the favorite in the women's 100-yard free-style swim. Coach Cady has also entered Georgia Coleman and Jennie Cramer in this race.

A special 100-yard handicap race for men will bring out a fast field from local clubs and high schools. The entries:

Men's 880-yard free style (S.P.A.A.U. championship)—Buster Crabbe, unattached; Frank Walton, MacGowan Miller, Hollywood A. C.; Herbert Barthels, Ira Robertson, L.A.A.C.; Oscar Simmons, U.S.C.; Fred Woods, L.A.A.C.

Women's 100-yard free style (S.P.A.A.U. championship)—Olive Hatch, Georgia Coleman, Jennie Cramer, L.A.A.C.; Isabel Noble, Venice Swimming Association; Marjorie Lowe, unattached.

Men's ten-foot springboard diving (S.P.A.A.U. championship)—Herbert Barthels, Frank Kurtz, Farid Simaika, Hollywood A. C.; Mickey Riley, unattached; John Riley, Dutch Smith, L.A.A.C.; John McDonald, Long Beach Polytechnic H. S.; William McAllister, Pacific Coast Club.

Men's 100-yard handicap free style—Dick Callaghan, Charles Best, Willard Hoffman, Hollywood A. C.; Frank Hudson, Lawrence Hall, Hollywood High School; Art Lindgren, Long Beach Polytechnic High School; Howard Harriden, William Lawson, Pasadena A.C.C. Exhibition diving by Georgia Coleman, Joe Crew.

SPORTS SKETCH BY FEG MURRAY

(Continued from Thirteenth Page)

on to win both sprints in the national title meet on July 4, defeating Bracey, Russell Sweet, Frank Wykoff, Cy Leland and others.

Frank Wykoff, the schoolboy sensation of the 1928 Olympic tryouts, is back faster than ever this year after a rather poor season in 1929. Hec Dyer, the Stanford whiz, defeated him in 9.6s. in April, but since then Frank has turned in a 9.4s. on the same track (at Occidental College.) Wykoff did not use starting blocks, so if his record is accepted, it will take precedence even over Simpson's, although there is considerable doubt over whether or not starting blocks really help the sprinter to a faster getaway. Wykoff, Dyer and Tolan will meet in the I.C.4.A. meet at Cambridge, the 30th and 31st inst.

Claude Bracey of Rice Institute, a member of the 1928 United States Olympic team, and national collegiate sprint champion in 1928 (he defeated Simpson in both races,) and his fellow-Texan, Cy Leland of Texas Christian University, have been having some great cinderpath duels this spring, in one of which Leland ran 9.4s., clocked by nine watches, but with a wind at his back.

Bring on the happy day when these six streaks of greased lightning meet in one race!

OFFICIAL

(Continued from Thirteenth Page)

Landquirl, Sweden, August 15, 1928, at Stockholm.

110-meter hurdles — 14.4s., Wennstrom, Sweden, August 25, 1928, at Stockholm.

One-mile relay—3m. 13.4s., United States (Baird, Taylor, Barbuti, Spencer,) August 11, 1928, at London.

400-meter relay — 40.2s., German national team and Charlottenburg Sport Club, Germany, first, September 2, 1928, at Berlin, and, second, September 22, 1929, at Breslau.

Records equaled and sanctioned by the I.A.A.F. included:

300 yards—30.6s., Butler, Great Britain, June 26, 1926, at London.

100 meters—10.4s., Eddie Tolan, United States, August 8, 1929, at Stockholm, and August 29, 1928, at Copenhagen.

120-yard hurdles — 14.4s., Wennstrom, Sweden, August 25, 1928, at Stockholm.

* Five Coast League clubs have compiled batting averages above .300 for the first six weeks of play. The other three are hitting .290 or better. The combined batting strength of the eight clubs is .303.

Reds Wreck Indians, 17-1

SAN FRANCISCO, May 20. (AP)—In a game so one-sided it resembled a slapstick comedy, the San Francisco Missions defeated the Seattle Indians, 17-1, here today in the series opener. Every Mission player with the exception of Wallgren, who came in to relieve Hofmann as catcher, hit safely at least once. Lieber held the visitors scoreless and to two hits for eight innings.

The score:

SEATTLE	AB	H	O	A	MISSION	AB	H	O	A
Ellsw'th,ss	3	0	2	3	Mullin'n,2b	4	1	0	2
Knothe,3b	3	0	1	2	Rodda,ss	4	1	0	5
Holland,lf	4	1	2	0	Monroe,2b	5	1	4	3
Barbee,rf	4	0	1	0	Rosen'thal,f	5	3	3	0
Almada,cf	4	0	5	0	Boone,rf	5	4	5	0
Taylor,1b	4	0	7	0	Burns,1b	3	2	11	0
Johnson,2b	4	0	1	2	Christ'n,cf	5	1	2	0
Borreani,c	3	1	3	0	Hofmann,c	4	1	3	0
D'mask'y,p	1	0	0	0	Lieber,p	1	1	0	1
Hubbell,p	0	0	0	0	Wallgren,c	1	1	2	0
Simoni,p	1	0	0	0					
Owen,2b	0	0	0	0					
Totals	31	2	24	8	Totals	41	16	27	13

Seattle	0	0	0	0	0	0	0	1	0	—1
Base hits	0	0	0	0	0	0	1	1	0	—2
Mission	0	4	2	0	4	1	1	x	5	—17
Base hits	0	4	2	0	4	1	1	x	4	—16

Errors—Almada, Johnson. Innings pitched—By Lamansky, 4, 1-3; Hubbell, 1, 2-3. Charge defeat to Lamansky. At bat—Off Lamansky, 21; Hubbell, 15. Hits batted off—Off Lamansky, 9; Hubbell, 7. Runs scored—Off Lamansky, 7; Hubbell, 0. Runs responsible for—Lamansky 8; Lieber, 1; Hubbell, 4; Simoni, 0. Struck out—By Lamansky, 2; Lieber, 5. Bases on balls—Off Lamansky, 4; Lieber, 7; Hubbell, 3; Simoni, 1. Hit by pitched balls—Knothe, by Simoni. Mullinan. Wild pitch—Hubbell. Home runs—Boone, Burns. Two-base hits—Mullinan, Christenson, Ellsworth, Boone, Hofmann. Runs batted in—Hofmann, 2; Lieber, Mullinan, Christenson, 2; Boone, Rodda, Burns, 3; Rosenberg, Monroe, Barbee. Double play—Mullinan to Monroe to Burns. Passed ball—Hofmann. Time of game—2h. Umpires—Genaihles and Kolls.

SEALS TROUNCE OAKLAND, 15-2

OAKLAND (Cal.) May 20. (AP)—The San Francisco Seals had no respect for Oakland pitching today and walloped out a 15-2 win over the Oaks. Pete Daglia was knocked out of the box in the first inning, the Seals scoring five runs. After boosting the total in the fifth, sixth and seventh frames, the visitors ended up with a four-run rally in the ninth. John Miljus had his assortment working in fine fashion and kept the Oaks in check at all times.

The score:

OAKLAND	AB	H	O	A	SAN FRANCISCO	AB	H	O	A
Uhalt,lf	4	0	1	0	Crosetti,ss	5	1	1	3
Martin,cf	3	1	4	0	Finelli,3b	5	1	1	0
Mellana,2b	4	0	2	3	Conor'y,cf	5	1	3	0
Arlett,rf	4	0	3	0	Wings,lf	5	2	2	0
Verges,3b	4	0	1	2	Sheely,1b	5	1	10	0
Fenton,1b	4	0	9	0	Colem'n,rf	5	0	1	0
Rivers,ss	4	0	2	3	Cavener,3b	5	2	1	2
Read,c	3	0	6	0	Gaston,c	4	1	7	0
Daglia,p	2	0	0	0	Miljus,p	4	1	0	0
Dumo'ch,p	2	0	0	0	Penebsky,c	0	0	0	0
Bowers,rf	1	0	0	0					
Kasich,p	1	0	0	0					
Schino,rf	1	0	0	0					
Sinibaldi,c	0	0	0	0					
Totals	33	1	27	9	Totals	43	21	17	13

x—Batted for Dumovich in seventh.

SCORE BY INNINGS

San Francisco	3	0	0	0	3	1	2	0	4	—15
Base hits	4	1	0	2	4	1	2	0	4	—21
Oakland	0	0	0	1	0	1	0	0	0	— 2
Base hits	0	0	0	1	0	2	2	1	0	— 6

SUMMARY

Errors—Uhalt, Sinibaldi. Home run—Wings. Three-base hit—Crosetti. Two-base hits—Wings, Donovan, Arlett, Crosetti, Coleman, Devereos. Innings pitched—By Daglia, 1; Dumovich, 6. At bat—Off Daglia, 4; Dumovich, 27. Hits batted—Off Daglia, 4; Dumovich, 11; Kasich, 6. Runs scored—Off Daglia, 4; Dumovich, 5; Kasich, 6. Runs responsible for—Daglia, 3; Dumovich, 4; Kasich, 4. Struck out—By Dumovich, 2; Kasich, 3. Bases on balls—Off Daglia, 2; Dumovich, 2; Kasich, 2. Wild pitches—Kasich, 2. Stolen bases—Finelli, Crosetti, 2; Mellana. Sacrifice hit—Cavener. Hunt batted in—Finelli, 2; Wings, 5; Sheely, Gaston, Read, Crosetti, 2; Cavener, Governor, Donovan, Coleman. Double play—Crosetti to Cavener to Sheely. Time of game—2h. 7m. Umpires—Panning and Sweeney. Passed ball—Sinibaldi.

There were a total of 221 home runs batted out by the eight Coast League clubs in the first six weeks of the season.

ANGELS TRIM SENATORS, 8-5

(Continued from Thirteenth Page)

that a pitcher should not, namely by hitting Sigafoos. Statz lifted to the outfield, but Dittmar connected for a triple. Schulmerich singled. Harper walked and Haney and Hannah hit safely. The last blow being off Jones. Four runs scored.

The Angels kept up the bombardment. In the second frame when Baecht, Statz, Schulmerich and Jones all hit solid singles for another pair of runs and when Jones walked Sigafoos and Dittmar and Schulmerich singled again in the fourth for a run, Jones was through and Smith went in. Jacobs hit a sacrifice fly to Hoag, but that was the most the Angels could do against Smith. Rufus Smith, by the way, is a left-handed midget, but he showed the Angels plenty of fancy curves. The Solons only threatened in the eighth inning, when five runs behind, Hoag doubled. Osborn singled and Rohwer tripled, but two were out when the rally began, so when Art Koehler, who had hit three times in a row, fanned the rally was done and so were the Senators. Sacramento stays in first place, but only because the Oaks lost. Score:

LOS ANGELES	AB	H	O	A	SACRAMENTO	AB	H	O	A
Sigafoos,2b	2	0	1	3	French,ss	3	0	1	4
Statz,cf	3	1	1	0	McC'lin,3b	3	0	1	2
Dittmar,ss	3	1	1	3	Backer,2b	3	0	4	4
Schul'ch,lf	3	1	3	0	Camill,1b	4	0	9	0
Jacobs,1b	3	0	8	0	Hoag,cf	4	1	2	0
Harper,rf	4	0	4	0	Osborn,rf	3	1	0	0
Haney,3b	3	2	2	2	Rohwer,lf	4	1	2	0
Hannah,c	3	2	7	0	Koehler,c	4	0	7	1
Baecht,p	4	1	0	1	Vinci,p	0	0	0	0
					Jones,p	0	0	0	0
					Smith,p	0	0	0	0
					S'bacher,x	1	0	0	0
Totals	35	11	27	10	Totals	35	3	27	11

x—Batted for Smith in ninth.

SCORE BY INNINGS

Los Angeles	4	2	0	2	0	0	0	0	0	— 8
Base hits	4	4	0	1	1	0	0	0	1	—11
Sacramento	0	0	0	0	0	2	1	0	0	— 3
Base hits	0	0	0	0	0	2	0	0	1	— 3

SUMMARY

Errors—Koehler, 2. Innings pitched—By Vinci, 4-3; Jones, 2 2-3. Charge defeat to Vinci. At bat—Off Vinci, 3; Jones, 12. Hits batted—Off Vinci, 3; Jones, 3. Runs scored—Off Vinci, 3; Jones, 4. Runs responsible for—Baecht, 1; Vinci, 4; Jones, 4. Struck out—By Baecht, 3; Jones, 1; Smith, 1. Bases on balls—Off Baecht, 3; Vinci, 2; Jones, 2; Smith, 2. Hit by pitched ball—Sigafoos. Stolen bases—Haney, Sigafoos. Three-base hits—Dittmar, Rohwer. Two-base hits—Rohwer, Hoag. Sacrifice hit—Jacobs. Runs batted in—Dittmar, Schulmerich, 4; Haney, Koehler, 3; Jacobs, Osborn, Rohwer. Double play—French to Backer to Camill. Time of game—2h. 5m. Umpires—Cadr and Sweeney.

STARS BOW TO DUCKS

Hulvey Hit Hard as Portland Scores 11-to-6 Victory Over Hollywood Outfit

(Continued from Thirteenth Page)

was pounded right viciously in the third.

Some rather sloppy work by Heath got Hank into difficulty and after this Hulvey's offerings were clubbed to all corners of the lot. Woodall opened by singling to center. Walters laid down a bunt. It rolled along the first-base line and Heath eyed it hopefully, expecting to see the apple eventually stray into foul territory. But such was not to be the case and finally, in self-defense, Mickey picked up the onion while Walters rested safely on first and Woodall on second.

OFF TO RACES

Chatham followed with another bunt into Heath's territory. Having failed in his first stratagem, Mickey was galvanized into action this time and came charging in with all the speed and determination of a man thoroughly wrapped up in his work. Result: Mickey bobbled the ball, which he had intended throwing to third to cut off Woodall, and all hands were safe with none out.

This turn of events rather disheartened Hulvey and singles by French, Orwoll and Williams followed in rapid succession. Thus five runs tallied before Summa's out and a fast double play retired the side.

Hollywood got one back in the same frame when French dropped Rumler's terrific line drive to center, allowing Bill to reach second. Hillis threw wildly to first on Gazella's grounder and Rumler came home.

A double by Frankie Mellana, younger brother of Joe, who is with Oakland, Woodall's sacrifice and Walters's infield out gave the Ducks another in the fourth.

Brannon's first homer arrived in the fifth, scoring Catina, who had singled to right.

The Ducks hammered home four more for safety in the seventh. Walters singled to center. Chatham bunted and when Hulvey's throw to second hit Walters in the back and squirted on into center field the Duck pitcher went to third and Chatham took second. Both scored on French's single to center, but French himself was run down between first and second following the throw-in.

Brannon booted Orwoll's roller and then Hulvey socked Williams on the knee with a pitched ball, thereby causing the veteran outfielder's retirement from the pastime. Johnson took his place and both he and Orwoll scored on Summa's double to center. Hulvey then completed a day of sour pitching by uncorking a wild heave which sent Summa to third. Having this out of his system Hank then retired Hillis and Mellana.

Brannon was first up in the Hollywood eighth and his second homer soared over the screen. Carlyle singled infield to Hillis and Heath then cracked the ball into the bleachers. That was the end of Hollywood's scoring.

The box score:

PORTLAND	AB	R	H	O	A	HOLLYWOOD	AB	R	H	O	A
Chath'm,ss	5	1	0	4	3	Gazella,3b	4	1	1	1	2
French,cf	5	1	2	1	0	Catina,ss	4	1	1	4	3
Orwoll,1b	5	2	2	9	0	Bran'on,2b	3	1	1	3	3
Williams,lf	3	0	0	1	0	Green,lf	3	0	0	1	0
Summa,rf	3	1	0	0	0	Carlyle,cf	3	1	1	3	0
Hillis,2b	3	0	0	2	3	Heath,1b	3	0	1	11	1
Mellana,3b	3	0	0	1	2	Rumler,rf	3	1	1	1	0
Woodall,c	3	1	1	3	0	Bassler,c	4	0	1	6	0
Walters,p	3	0	1	0	2	Hulvey,p	1	0	0	0	0
Johnson,rf	1	1	0	0	0	Marlow,x	1	0	0	0	0
Ch'field,p	0	0	0	0	0						
Totals	39	6	14	27	14	Totals	32	6	10	27	15

x—Batted for Catina in ninth.

SCORE BY INNINGS

Portland	1	0	3	1	0	0	4	0	0	—11
Base hits	1	0	3	1	0	2	4	0	0	—11
Hollywood	1	0	0	1	2	1	0	0	1	— 6
Base hits	1	0	0	1	2	1	0	0	5	—10

SUMMARY

Errors—Heath, 2; Borreani, Bassler, French, Orwoll, Hillis. Innings pitched—By Walters, 9, plus. Credit victory to Walters. At bat—Off Walters, 33. Hits batted—Off Walters, 9. Runs scored—Off Walters, 6. Runs responsible for—Walters, 5; Hulvey, 4. Struck out—By Walters, 7; Hulvey, 4; Chesterfield, 2. Bases on balls—Off Walters, 2. Hit by pitched balls—By Walters, 2; Rumler by Walters; Williams. Wild pitch—Hulvey. Home runs—Orwoll, Brannon, 2; Heath. Two-base hits—Mellana, Johnson, Summa. Sacrifice hits—Chatham, 2; Woodall, Heath. Runs batted in—Orwoll, 3; French, 2; Williams, 2; Walters, Brannon, 2; Summa, 2; Heath, 2. Double plays—Orwoll to Chatham to Orwoll; Catina to Brannon to Heath. Time of game—2h. 16m. Umpires—Chadbourne and Casey.

THE Sportlight BY GRANTLAND RICE

100 Per Cent So Far

SO FAR, Bobby Jones has figured in three official starts since he left these shores.

Paired with Doc Willing he won going away in the foursome test at Sandwich. In the singles next day he crushed Roger Wethered, the British captain, 9 and 8. On Monday he won the thirty-six-hole medal test for the gold vase at Sunningdale where he started six strokes behind with eighteen holes to go and rushed in a 68.

In just five days he opens his most exciting campaign, the same being his third drive for the British amateur championship, where on Monday at St. Andrews 256 starters face the barrier to be whittled down to a surviving champion on the Friday that follows.

If golf wasn't golf the Georgian would be an odds-on favorite to win. But no one yet has been able to tell at just what moment the old game will blow up with a crash in front of his nose; where touch and timing suddenly disappear.

No Starting Blocks

Simpson, the Ohio State sprinter, ran into hard luck when the International Track Federation refused to allow his 9 2-5s., made from starting blocks, put it is, perhaps, just as well. Starting blocks may provide no outside help but if allowed they may open the way to other artificial aids. There are too many artificial helps now being provided to help break old records. The next move might have been some spring attachment, calculated to catapult the sprinter some ten or fifteen yards up the track.

Better-made baseballs and bigger, heavier bats have upset all the batting traditions in the national game. There were many complaints about the football when a year ago various shapes were bootlegged into action. The starting-block itself may have no affect upon time, but it is at least setting a precedent in the direction of artificiality and outside assistance. A gate that is opened an inch may soon be opened by two yards.

Tolan mark of 9 1-2 seconds did get through, and young Wykoff's mark of 9 2-5s., made only recently, will come up later for consideration. That extra fifth of a second doesn't seem much of a barrier to prune away, but after all it means about seven feet in a 100-yard dash.

All the eastern universities have to do in the next intercollegiate track meet is to stop Southern California and Stanford. Outside of this assignment there is nothing to worry about.

More good ball players have been injured or stricken in one way or another this season than any campaign has yet shown. A partial list includes Mickey Cochrane, Pie Traynor, Travis Jackson, Rogers Hornsby, Riggs Stephenson, Guy Bush and Lloyd Waner, all vital cogs in different machines.

HELEN JACOBS WINS AT NETS

(Continued from Thirteenth Page)

to Henri Cochet, now that Rene La Coste is not playing, was shown by the fact that the seeding committee named him immediately after the 1929 world's championships on the list of leading players. The American title-holder was given the No. 2 position in preference to such players as Jean Borotra of France, Jack Crawford and E. F. Moon of Australia; Lyttleton Rogers of Ireland; Baron H. L. De Morpurgo of Italy and Takeichi Harada of Japan. Wilbur Coen of Kansas City was named twelfth of the men's list.

There was no hesitancy about giving Mrs. Moody the No. 1 position in the women's singles but the committee deliberated long about second place, finally deciding in favor of Elia de Alvarez of Spain, followed by Mrs. Eileen Bennett Whittingstall of England and Miss Jacobs of the United States.

BASEBALL STANDINGS

(Continued from Thirteenth Page)

Yesterday's Results

Newark, 6; Toronto, 2.
Buffalo, 7; Baltimore, 3.
Other games, wet grounds.

AMERICAN ASSOCIATION

	W.	L.	P.C.
Louisville	19	8	.704
St. Paul	15	9	.625
Toledo	14	11	.560
Columbus	13	11	.542
Indianapolis	13	11	.542
Kansas City	11	14	.440
Milwaukee	9	15	.375
Minneapolis	8	19	.296

Yesterday's Results

St. Paul, 6; Milwaukee, 0.
Minneapolis, 7; Kansas City, 1.
Louisville, 15; Toledo, 4.
Indianapolis, 4; Columbus, 3.

SOUTHERN ASSOCIATION

	W.	L.	P.C.
Memphis	21	10	.677
New Orleans	21	10	.656
Birmingham	18	16	.500
Little Rock	17	16	.515
Chattanooga	16	19	.457
Nashville	15	20	.429
Mobile	13	20	.394
Atlanta	12	20	.375

Yesterday's Results

Memphis, 8; Atlanta, 3.
New Orleans, 5; Chattanooga, 3.
Little Rock, 8-2; Birmingham, 0-6.
Nashville, 10; Mobile, 3.

WESTERN LEAGUE

	W.	L.	P.C.
Pueblo	18	10	.643
Des Moines	18	10	.643
Denver	15	14	.517
Omaha	14	14	.500
Wichita	13	14	.481
Topeka	13	15	.464
Oklahoma City	11	17	.393
St. Joseph	11	17	.393

Yesterday's Results

Omaha, 8; Des Moines, 3.
Denver, 7; Pueblo, 3.
Topeka, 6; Oklahoma City, 3.
St. Joseph, 13; Wichita, 7.

TEXAS LEAGUE

	W.	L.	P.C.
Wichita Falls	24	13	.649
Houston	23	13	.639
Beaumont	20	16	.556
Shreveport	19	17	.528
Fort Worth	17	19	.472
Waco	17	20	.459
San Antonio	14	22	.389
Dallas	12	23	.343

Yesterday's Results

Wichita Falls, 7; Dallas, 5.
Fort Worth, 2; Shreveport, 1.
Beaumont, 2; Houston, 1.
San Antonio, 9-1; Waco, 8-0.

THREE-EYE LEAGUE

	W.	L.	P.C.
Decatur, 18; Quincy, 1.			
Bloomington, 3; Danville, 1.			
Terre Haute, 7; Peoria,			
Evansville, 10; Springfield, 1.			

ARIZONA STATE LEAGUE

	W.	L.	P.C.
Globe	18	11	.621
Tucson	18	11	.621
Phoenix	17	11	.607
El Paso	14	14	.500
Miami	13	17	.433
Bisbee	11	21	.344

Yesterday's Results

No games played.

ROMAN NATATORS WIN MEET, 56 TO 21

The Los Angeles High swimming team won an easy victory over the Fullerton High swimmers yesterday, winning by a 56-to-21 score in a meet held in the Y.M.C.A. pool. The Roman natators won all but two first places and a majority of seconds and thirds. Clark and Tuthill, both of Los Angeles, won their races, the 100-yard back stroke and the 440-yard free style, respectively, in exceedingly fast time.

The results:

140-yard medley relay—Won by Los Angeles (Clark, Triest and Murrietta.) 50-yard free style—Won by Deats (L.A.); Murrietta (L.A.), second; Colleras (P.), third. Time, :23 4-5s. 220-yard free style—Won by Bond (L.A.); Schmidt (L.A.), second; Durland (P.), third. Time, 2m. 40 2-5s. 100-yard backstroke—Won by Clark (L.A.); Burnham (P.), second; Fahy (L.A.), third. Time, 1m. 16 2-5s. 440-yard free style—Won by Tuthill (L.A.); Deats (L.A.), second; McClure (P.), third. Time, 5m. 37.1s. 100-yard breast stroke—Won by Oxarart (P.); Triest (L.A.) second; Nunley (P.), third. Time, 1m. 20 2-5s. 100-yard free style—Won by Deats (L.A.); Murrietta (L.A.), second; Burnham (P.), third. Time, 1m. 2 2-5s. Diving—Won by Colleras (P.). 70-yard medley race—Won by Clark (L.A.); Seifert (P.) second. Time, 45 2-5s. 160-foot relay, four man—Won by Los Angeles. (Bond, Murrietta, Deats and Clark.)

VENICE BABES COP BAY LEAGUE TITLE

Venice High's Class C swimmers won the championship of the Bay League yesterday afternoon at Huntington Park in the annual loop meet. The Spartans gave the Venice boys a hard fight for first place, only losing by one point. Venice took 33 points, while Huntington Park annexed 32. Redondo placed third with 24, while Inglewood and San Pedro trailed with 8 and 2, respectively.

Four new records were set, Venice setting two relay marks, while Wolf of Venice swam the 100-yard free-style in 1m. 4s., while Wolfolk took the fifty-yard back-stroke in 33 2-5s.

"HEAVEN HELP THE SAILORS, ON A NIGHT LIKE THIS," *muttered the Mate*

"What's wrong?" asked slit-eared Sam, the steward, "the Old Man's whoppin', bellowin' and blastin' like a hurricane off the Cape."

"Wrong, ye frog-faced sea lawyer? A wild, wicked wave washed away th' last package of the Old Man's honey-smooth OLD GOLDS. Break out a new carton from the stores, let the heart-leaf tobacco soothe that fraying temper with mild and mellow throat-ease, or so help me Hannah, it's the cat-o-nine tails in the morning. Only OLD GOLDS can save us now... no scratch nor scrape in a shipload."

OLD GOLD

BETTER TOBACCOS... THAT'S WHY THEY WIN

NOT A COUGH IN A CARLOAD

© P. Lorillard Co.

STRAW

$2.

MEN WONDER HOW WE CAN SELL THEM FOR $2

"Why", you'll say. "That hat looks like $5" you'll wonder how even Brooks can sell such quality at $2. Such truly SMART style, and such unquestionable quality. All new shapes and styles—Milans, Yeddos, and Toyo Panamas. Plain and fancy silk bands. You can easily afford two of these straws this season—much wiser than paying $5 for one.

BROOKS SUITS-O'COATS $25 ONLY

GENUINE PANAMAS $3.50

Here is another group of typically great Brooks values. South American Panamas at $3.50... in the new and smart brim fashions with this season's smart narrower bands.

BROOKS

ENTIRE SECOND FLOOR

FIFTH & HILL ST.

STORES THROUGHOUT CALIFORNIA

Marathon Ru

DADO SEEKING TITLE BATT

Popular Filipino Would for Laurels

Speedy Dado, Filipino ... may get a championship ... in Los Angeles. Dado is ... best and most popular of the ... pino fighters today. He is ... of his countrymen and ... figure this would be the ... ture Dado in a title ... fights Young Sport ... the Hollywood ... Stadium and after that ... expects to fight regularly ... a time he feels as though ... ready to meet the best ... weight.

First of all Speedy ... beat Young Sport. He ... though he can hurdle ... but after a long lay-off ... Dado has had there are ... to overcome. His timing ... might be bad and his ... ten-round route might ... and the same can be ... arms. Fighters who get ... weary suffer agony in a ... Sport has already gone ... with Dado and he doesn't ... Filipino. Sport can only ... by crowding him and ... punching wear Speedy ... is his plan of battle.

So far this year Dado ... Payne have been the best ... cards at Hollywood. Payne ... return here and take on ... Lamar in a rematch. ... signed for one more ... stadium.

RIVAL NINES MEET

The baseball championship ... Prep School League will be ... this afternoon when the ... from Cathedral and ... High Schools meet on the ... diamond. The winner of ... will meet the San Gabriel ... League champions in a play-...

BEVERLY LOSES TILT

L. A. High's second ... ball team walloped the ... Hills nine by the score of ... yesterday in a game played ... latter's diamond. Plumber ... Tartars to one run and ... hits well scattered.

AWS

ER HOW WE
EM FOR $2·

l say. "That hat looks like $5!" And how even Brooks can sell such ... truly SMART style, and such unique ... ty. All new shapes and styles! Sennits, ... s, and Toyo Panamas. Plain and fancy, ... u can easily afford two of these smart ... ason—much wiser than paying $4 or ...

INE PANAMAS $3.50
roup of typically great Brooks values. Genuine ... Panamas at $3.50 . . . in the new curl and snap ... h this season's smart narrower bands.

OKS
ND FLOOR
HILL ST.
OUT CALIFORNIA

A CHUCKLE FOR EVERYBODY

ZAN AND THE JEWELS OF OPAR

By Edgar Rice Burroughs

Copyright, 1930, by Edgar Rice Burroughs, Inc. All rights reserved.

... unbelievable argument, it was decided ... one should first hunt toward the east ... then return and search for ... Jane. At first it of little moment to the ... Tarzan acceded to their demand, he ... having resigned to a mental state but ... to their own. Besides, Tarzan's ... be painful—it would be better to ... until that healed before he ... against the Arab's guns.

And so, as Jane Clayton was pushed into her prison hut, her hands and feet securely bound, her natural protector roamed off eastward with a score of hairy monsters, with whom he rubbed shoulders as familiarly as a few months before he had mingled with his immaculate fellow-members of one of London's most select and exclusive c'ubs. But all the time there lurked in the back of his injured brain a troublesome conviction that he had no business where he was.

... sorely kept telling him he should be else- ... among another sort of creature. And, ... was the compelling urge to rescue that ... of the lad so strongly appealed to his ... instincts. He had set his heart upon ... quest. The matter of the pouch of ... occupied his thoughts. "I will kill ... first," he muttered, "get my pretty ... and the rest." And then he would re- ... both of them to the band of apes.

Then he would lead his hairy companions into a far wilderness beyond the ken of man and live out his life, hunting and battling after the only manner which he now recollected. Ah! it would be a great life. He spoke to his fellow-apes upon the matter, in an attempt to persuade them to accompany him; but all except Tagiat and Chulk refused. The latter was young and strong, intelligent and gifted with much imagination. To him the adventure appealed strongly.

(Continued Tomorrow)

...s of Riley

By D. T. Carlisle

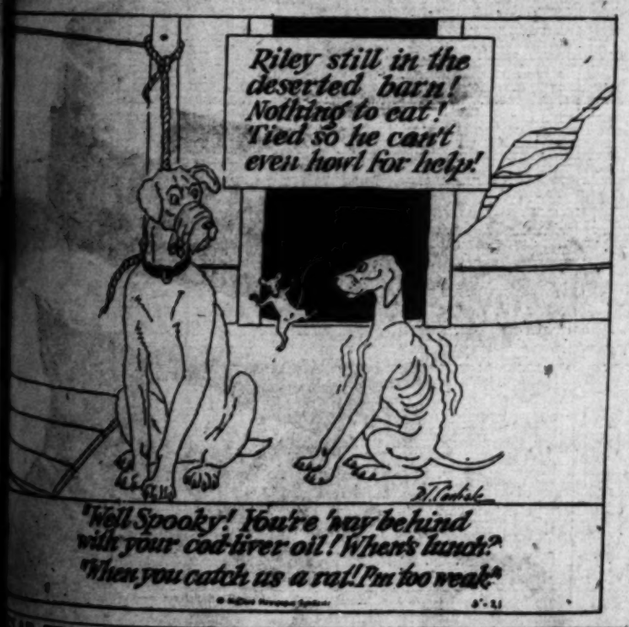

Riley still in the deserted barn! Nothing to eat! Tied so he can't even howl for help!
"Well Spooky! You're way behind with your cod-liver oil! When's lunch?"
"When you catch us a rat! I'm too weak."

...AR FELLERS

A New Timepiece

By Gene Byrnes

GASOLINE ALLEY

Polishing the Technique

By King

AUNTIE BLOSSOM, WHERE'S MY CAP?
WHERE DID YOU LEAVE IT, SNEEZIX! I HAVEN'T SEEN YOU WITH ONE ON FOR A MONTH.
SEE MY CAP, UNCLE WALT?
NOT THIS SEASON.
SURE. IT'S UP ON THE SHELF IN YOUR CLOSET UNDER THEM ICE SKATES AN' THINGS
THANKS, RACHEL.
H'LO, SALLY.

THE GUMPS

Only a Dreamer

By Sidney Smith

- WHEN WE ARE MARRIED - DEAR HEART - THAT DAY SHALL CHANGE ALL GRIEFS AND SORROWS INTO LOVE - AND WHAT A WEDDING WE WILL HAVE - WE'LL LET THE WEDDING BELLS RING OUT - LET THEIR CHIMES ROLL OVER THE WHOLE WORLD AND ECHO AMONG THE STARS -
DO YOU KNOW - I HAD A DREAM LAST NIGHT - I WAS DREAMING OF YOU - I DREAMT THAT WE WERE WALKING TOGETHER IN A STRANGE LAND - MY ARM ENTWINED ABOUT YOUR WAIST - WHEN SUDDENLY THERE WAS A GREAT LIGHT - WE PASSED BY A LITTLE BROOK - AND I PROPOSED TO YOU -
HEAVENEYES - WHAT DO YOU THINK COULD BE THE MEANING OF THAT DREAM? WHAT DID IT SIGNIFY?
THE ONLY ANSWER I CAN GIVE YOU BIMBO DARLING, IS - THAT YOUR BRAINS WORKS FASTER AND BETTER - WHEN YOU'RE ASLEEP -

HAROLD TEEN

Take It or leave It

By Carl Ed

I'M LAYIN' DOWN THE LAW TO CISSY - SHE'S GONNA TALK SENSE SO'S I KIN MAKE LOVE TO HER IN A DIGNIFIED WAY!
CISSY! PLEASE BE SERIOUS! I GOT SOMEPIN VERY IMPORTANT TO SAY TO YOU - AND THAT BABY TALK WAND BOOP BOOP AH DOOP SOUNDS SO SILLY AT A TIME LIKE THIS!
OO IS SUCH A DREAT BID MANS, IDDLE DIRL IS FAID TO TALK LIKE BID LADY -
AW! I AIN'T SO BIG!
BESIDES! IDDLE DIRL KNOWS LOTS DREAT BID BOYS WHO DEST ADORE BOOP BOOP AH DOOPS!

WINNIE WINKLE, THE BREADWINNER

Passing the Buck

By Branner

SO-KID BIFFO LOST !!??!! AND MARTY MULLIGAN'S $7500. IS GONE - MIGOSH !! WELL, IT SERVES HIM RIGHT !! A FOOL LIKE MARTY HAS NO BUSINESS HAVING THAT MUCH MONEY !!!
GEE WHIZ! AIN'T THAT A TOUGH BREAK ?? HOLY MACKEREL - GOSH! CAN Y'BEAT THAT FOR LUCK ??
WELL, IF YOU'RE LOOKING FOR SYMPATHY FROM ME, IT'S JUST ANOTHER TOUGH BREAK FOR YOU MARTIN MULLIGAN!
I LOST EVERY RED CENT I HAD IN TH' WORLD - OH GEE -
I TOLD YOU TO KEEP AWAY FROM FIGHTS AND FIGHTERS - I WARNED YOU! DIDN'T I TELL YOU, YOU WOULD LOSE YOUR MONEY ??
WHERE DO Y'GET THAT STUFF - I LOST MY MONEY ?? I DIDN'T LOSE IT - THAT TRAMP KID BIFFO LOST IT FOR ME !!!

ELLA CINDERS

The Headlines Have It

By Bill Conselman and Charlie Plumb

Old Man Cole, the multimillionaire, is searching for his grandchild, Diana, (Giggles) Cole. He forced his son to separate from the mother, a former chorus girl, and is determined to gain possession of the baby. The mother begged Ella to take care of Giggles for her temporarily.
AND LOOK AT THE INNOCENT CAUSE OF ALL THE TROUBLE—
BOYS, COVER THE CITY! FIND THAT BABY OR TURN IN YOUR BADGES! OLD MAN COLE IS ON THE WAR-PATH AND THE HONOR OF THE DEPARTMENT IS AT STAKE!
OKAY, CAPTAIN! WE'VE GOT THAT BIG REWARD HE OFFERED RIGHT BEFORE OUR EYES!
Evening News
POLICE AID MULTI-MILLIONAIRE IN HUNT FOR GRANDCHILD
THEY'RE AFTER US ALREADY, GIGGLES! YOU'LL HAVE TO CANCEL ALL YOUR SOCIAL ENGAGEMENTS AND SPEND QUIET EVENINGS AT HOME UNTIL THE DANGER IS OVER! AND IF ANY STRANGE MEN BREAK TO YOU, SAY "BOO!" AND SCARE THEM AWAY!
BOO!

PETEY—

The Transferable Wheel is Invented

By C. A. Voigt

— UNCLE PETEY, THAT COP IS AFTER YOU!
?
HEY-EE! - YOU BIG SAP!
- HERE, QUICK, YOU TAKE THE WHEEL, MABEL!
- PASS IT OVER -
?
— AH, OFFICER, PLEASE FORGIVE ME, I SAW YOUR HAND OUT BUT I THOUGHT YOU WERE JUST WAVING ME A FRIENDLY GREETING — REALLY —

WANT-AD INDEX

	Page
LOST AND FOUND	18
SPECIAL NOTICES	18
TRAVEL OPPORTUNITIES	18
AUTOS FOR HIRE	18
SPECIALTIES FOR WOMEN	18
PERSONALS—Business	18
BUSINESS NOTICES	18
EDUCATIONAL	18
CONTRACTORS, BUILDERS	18
WANTED—Help, Male	18
WANTED—Help, Female	18
WANTED—Help, Male, Female	18
EMPLOYMENT—(Investment)	18
WANTED—Situations, Male	18
WANTED—Situations, Female	18—19
WANTED—Situations, Male and Female	19
WANTED—To Rent	19
TO LET—Rooms	19
TO LET—Rooms and Board	19
TO LET—Apartments	19
TO LET—Flats	19
TO LET—Houses, Furnished	19
TO LET—Bungalows in Courts	19
TO LET—Houses, Unfurnished	19
TO LET—Suburban, Beach	19
TO LET—For Business	20
BOATS, YACHTS, CANOES	20
AVIATION, AIRPLANES	20
AUTOMOBILES	20
FURNITURE	20
SEWING MACHINES	20
MUSICAL INSTRUMENTS	20
RADIO	20
MACHINERY	20
FOR SALE—Miscellaneous	20
WANTED—Miscellaneous	20
SWAPS—All Sorts	20
LIVE STOCK, CATTLE	20
POULTRY, DOGS, BIRDS	20
FEED AND SUPPLIES	20
HOUSES—For Sale	20
HOLLYWOOD	20
BEVERLY HILLS	20
WESTWOOD HILLS	20
GLENDALE	20
PASADENA	20
ALHAMBRA	20
SAN MARINO	20
CITY LOTS—For Sale	20
BUSINESS PROPERTY	20
INDUSTRIAL PROPERTY	20
INCOME PROPERTY	20
SUBURBAN PROPERTY	20—21
BEACH PROPERTY	21
POULTRY RANCHES	21
COUNTRY PROPERTY	21
MOUNTAIN RESORT, LAKE	21
EASTERN AND NORTHERN	21
GOVERNMENT LANDS	21
OIL PROPERTY	21
ORANGE, LEMON, WALNUT	21
WANTED—Real Estate	21
FOR EXCHANGE—Real Estate	21
MONEY TO LOAN	21
MONEY WANTED	21
MORTGAGES, TRUST DEEDS	21
MINES AND MINING	21
APARTMENTS, HOTELS	21
BUSINESS INVESTMENTS	21
BUSINESS OPPORTUNITIES	21
LEGAL NOTICES	21

WANT-AD RATES

EFFECTIVE DECEMBER 1, 1926.

Rates per line insertion, 30 consecutive times, 24c Daily, 28c Sunday; 7 to 29 consecutive times, 25c Daily; 31c Sunday; 3 to 6 consecutive times, 28c Daily, 35c Sunday; ONE TIME, 40c Daily, 50c Sunday.

SITUATIONS WANTED, 4 or more consecutive times, 16c Daily, 19c Sunday; 3 to 6 consecutive times, 17c Daily, 20c Sunday; ONE TIME, 20c Daily, 27c Sunday. Advertisements for the subheadings, "PAINTING, DECORATING, CARPENTERING," "DRESSMAKERS & SEAMSTRESSES" and "NURSES" are not classified as Situation Wanted Advertising and will be charged for at the General Want-Ad Rates, 40c Daily and 50c Sunday.

EMPLOYMENT AGENCIES, MOTION PICTURE ADVERTISING, etc., under any classifications, 30 consecutive times, 30c Daily, 33c Sunday; 7 to 29 consecutive times, 37c Daily, 34c Sunday; 3 to 6 consecutive times, 39c Daily, 40c Sunday; ONE TIME, 43c Daily, 55c Sunday.

Rates for advertisements on rate-holder, and list of authorized abbreviations for Times Want Ads on application.

Advertising rates from outside of Southern California on application.

MINIMUM CHARGE 2 LINES

To estimate the cost of want ads count 5 average words per line. Words containing more than 6 letters should be counted as two words. Advertisers should retain records given by The Times for payment of Want Ads as no mistakes will be rectified without them.

Cancellation of advertisements before appearance cannot be guaranteed to take effect until after the advertisements have appeared once. Countermands must be received by 2:30 p.m. for daily issue and 6 p.m. Friday for Sunday Times. Cancellation of advertising running cannot be accepted after 4:30 p.m., except as noted above.

Rates for display advertising will be furnished on request.

The Times will not be responsible for more than one incorrect insertion of any advertisement ordered for more than one time.

The inadvertent omission or incorrect publishing of advertising will be rectified only by cancellation of the charge made for the service rendered.

Friday, 5 p.m., is closing hour for all ads for the early issue of the Sunday Times. Closing hour for the final and complete Sunday Real Estate Ad Section is Saturday, 12 noon. Cancellation of any advertisement running in the Real Estate Section cannot be accepted after this hour.

WANT-AD COLLECTION BOXES may be found in following buildings:

Associated Realty Bldg., 510 W. 6th. Board of Trade Bldg., 111 W. 7th. Bradbury Bldg., 304 S. Broadway. Braun Bldg., 1240 S. Main St. Bryson Bldg., 145 S. Spring St. Byrne Bldg., 253 S. Broadway. California Bldg., 205 S. Broadway. Central Bldg., 108 W. 6th St. Chapman Bldg., 756 S. Broadway. Columbia Trust Bldg., 313 W. 3rd. Cotton Exch. Bldg., 3rd & Main. Douglas Bldg., 257 S. Spring St. Delta Bldg., 426 S. Spring St. Edwards & Wildey Bldg., 609 S. Grand Ave. Grant Bldg., Fourth & Broadway. Haggerty Wilshire Bldg., 606 S. Vermont. Hellman (I. W.) Bldg., 4th-Spring. Hellman (H. W.) Bldg., 411 South Main. Hibernian Bldg., 4th-Spring. Higgins Bldg., Second and Main. Hillstreet Bldg., 815 S. Hill. Johnson (O. T.) Bldg., 4th-Bdwy. Knickerbocker Bldg., 643 S. Olive. Lane Bldg., 5th and Spring. Lankershim Bldg., 126 W. Third. Laughlin Bldg., 315 S. Bdwy. L. A. Ry. Bldg., 11th & Bdwy. Loew's State Bldg., 7th & Bdwy. Pacific Electric Bldg., 6th & Main. Pacific Mutual Bldg., 6th & Olive. Rives-Strong Bldg., 6th & Main. San Fernando Bldg., 4th & Main. Security Bank Bldg., 6381 Hollywood Blvd. Severance Bldg., 108 W. 6th St. Silent Bldg., 735 S. Hill St. Stack Bldg., 4th & Broadway. Title Guarantee Bldg., 5th-Hill. Van Nuys Bldg., 210 W. 7th St. Western Mutual Bldg., 321 W. 3d. Wright-Callender Bldg., 405 S. Hill. Y.M.C.A. Bldg., 715 S. Hope St.

TIMES MAIN OFFICE
Corner Broadway and First Street.
TIMES BRANCH OFFICE
619 South Spring Street
Phone MA. 2345.

LOST, FOUND, STRAYED— And Stolen —5

BAR pin lost between 8th and Olive and 8th and Grand. Probably attached to lace jabot. Reward. MU. 2121.

BRACELET, diamonds & sapphires, Friday in Robinsons, Bullock's, Dyas or 7th street. Reward. Phone Fulerton 1279.

BROOCH LOST IN HOLLYWOOD. Diamond platinum. Reward. HO. 2171.

CHRYSLER sedan, lost, 62 '29. No. 2X 13-19. 6 wire wheels, trunk. Duluth Auto Club. A.A.O.A. emblems. RO. 8979.

DOG lost—White and cream colored old Spitz; sore on right hind leg; license 5834 and name on collar Billy; liberal reward for any information or return. 444 N. LARCHMONT BLVD. Phone GL. 1824 or HO. 9014.

DOG lost, small male toy shepherd, white star forehead. Tuesday p.m. between 6th and 4th on Olive. Was seen in several parking places, also following 2 ladies. Girl's pet, heartbroken. Reward. FI. 1959.

DOG, red Pekingese, lost vicinity W. 3rd and Alexandria. Answers to name of Toto. Reward. AX. 2815.

DOG found, female, white and gray, wearing collar and chain. Phone OX. 4187.

DOG lost, police, female, gray, very shy. Phone WAshington 5112.

DOG lost, Chow, dark red, male. Reward. 4150 5th ave. UN. 4323.

DOG FOUND—COCKER SPANIEL—PHONE FI. 1154.

DOG lost, chow, dark red, male. Reward. 4150 5th ave. UN. 4323.

DOG lost, Pekingese, female. Reward. 1337 CRENSHAW BLVD. OR. 8810.

FUR, red fox, lost on N car Sunday night. Reward. 2362 Colorado Blvd. Eagle Rock, AL. 2017.

FUR, white fox, lost Sunday, Brookside Park, Pasadena. Liberal reward. GL. 7670.

GLASSES lost, horn rim, in case; between 7th and Hill, 5th and Broadway, Sat. p.m. Reward. HU. 5922-J.

KEY case, brown, Tuesday, between Hollywood and Los Angeles. 12 keys or more, reward. CR. 3564. 911 EDINBURGH.

MEDAL lost, Bay League Track medal, engraved on back. Vicinity Westlake Park, May 10. 803 20th street, Santa Monica. Phone 72994. Reward.

PIN, sorority, Pi Phi, arrow shaped; jeweled. Reward. OX. 8234.

PURSE lost, card case and glasses. TR. 9211. Station 272. Reward.

RING, man's diamond, lost at corner Hollywood Blvd. and Highland ave. Reward. GL. 7001.

RING lost, white gold, set with two ½ carat diamonds. Liberal reward. WA. 7973.

LOST, black long-hair shepherd, curled tossell hind feet, name Bill; no collar. May 15, near Echo Park. 2116 Lemoyne st.

SPECIAL NOTICES— Miscellaneous —3

Baths and Massage —3-A

Nurse and Masseuse

Cabinet baths, massage. Open evenings and Sun. 2812 W. 7. WA.6850

NURSE giving scientific massage, energizing alcohol. Electric sweat baths. 9 a.m. to 9:30 p.m. 709 Sunset Ave. Pasadena. Terrace 7280.

Massage & Alcohol Rubs

1791½ E. Florence. 10-9. Open Sun.

MASSAGE, CHIROPRACTIC, CABINET sweats, deep therapy light. 542 So. Broadway, Room 510. 9 to 6:30.

MASSAGE

1151½ N. La Brea. 10-10. Open Sun.

MASSAGE PARLOR
11737 Washington Blvd., Culver City. Phone Santa Monica 71361.

MASSAGE, $2; baths, 50c. Hours, 10-6. 6108 Rita, Huntington Park. J and Whittier cars, near Pacific. JE. 7347.

MASSAGE, $2. Baths, sweats. 2685 Valley Blvd., W. of El Monte. 165-J. Always open.

MASSAGE ALCOHOL RUBS
Hours 10 to 9. Open Sunday. 1314½ W. PICO

TRAINED nurse, masseuse, expert. Take patient my home. AX. 6574.

INSTITUTE, Swedish massage, 222 Union League, 2nd and Hill. VA. 0276.

MASSAGE, electric treatments. 4813 Whittier Blvd. Apt. 1. 10-6. Sun. 10-3.

STEAM baths and massage. 833 Stack Bldg. Hours 10-8; Sun. 10-4.

SWEDISH MASSAGE
Cabinet baths. 3091 W. Pico. RO. 3988

RUSSIAN MASSEUSE
OX. 7710.

TRAINED nurse, licensed, massage. 810 Fay Bldg., 328 W. 3rd. 10-7 p.m.

EXPERT European masseuse. OR. 2409. Will go to your home.

BATH, massage, sweat. Expert nurse. 417 W. 7th. 10-10. Sun. 12-6.

Massage $2 1820 W. 9th

ELECTRIC bath and massage. Hours 10 to 6. Room 711, 842 S. Broadway.

NURSE, SPECIAL TREATMENT, SALT GLOWS, MASSAGE. DU. 3983.

EXPERT MASSEUSE, BATHS, YOUR CONVENIENCE. Dunkirk 1306.

GRADUATE nurse will take patients to her home. YE. 7008.

ELECTRIC CABINET BATHS AND MASSAGE. HU. 1799.

ELECTRIC cabinet baths and massage by colored. HU. 8274.

MASSAGE, experienced nurse, chiropractic, electro-therapy. 1075 W. 6th.

Nurse, Masseuse GL. 7316

MASSAGE, $2 if you bring this ad. 307 S. Hill St. Room 308. Open Sun.

MASSAGE, scalp and manicure. 912 Orpheum Theater Bldg.

MASSAGE, shower, electro-therapy. 221 W. 3rd St., Room 321. Open Sun.

Medical and Physicians —3-B

DR. SHORES, 323 West 6th St., Room 501. Catarrh, deafness, head noises, hay fever, nerves, rheumatism, asthma, lungs, skin, blood, heart, stomach, kidneys, liver, chronic diseases, specialty, 30 years. Hours 11-7. Sat. 10-6.

MAN DOCTOR

Specialist 30 years. New methods. Quick results. Examination free. 219 Douglas Bldg., 3rd & Spring.

DOCTORS: Fully equipped health institute and bungalow. Step into paying practice; leaving city. GR. 9060 or address K. box 265, Times Office.

INTERNAL BATHS
Trained Nurse. Ladies Only.
200 NO. LARCHMONT. GL. 0673.

GIVE negative blood test in 30 days or refund money. $25. 328 S. Main.

Sanatoriums, Hospitals, Etc. —3-C

ARCADIA Sanatorium. A beautiful, home-like institution for asthma, aged and convalescents. Graduate nurses day and night. Reasonable rates. Phone ARCADIA 709.

ST. ANN'S RESTORIUM for aged and convalescent. Splendid care. 2029 W. WASHINGTON. RO. 4108.

NURSE desires invalids or elderly, private home, lovely garden, massage, diet, reasonable. RE. 3041.

CONVALESCENTS private rest home. Registered nurse. 3416 S. Catalina.

VACANCY for convalescent in nurse's home. Phone DU. 6864, mornings.

Society Meetings —3-D

STRANGERS' SOCIAL CLUB
Meets every Tues., Thu., Sat., at 4067 W. Pico. Cards, games. Modern and old-time dancing. EM. 6141

Dentistry —3-E

PLATES repaired while you wait. LLOYD'S, 424 S. Broadway, Rm. 709

Theatrical —3-F

WANTED: Steel and Spanish guitar, banjo, piano and saxophone players. Must travel, prefer men who double. Louis Carnes, 137 W. 25TH ST.

TRAVEL OPPORTUNITIES— Land, Water, Air —3-G

2 YOUNG college men, excellent references, wish to drive to New York or vicinity for transportation. GL. 9827 after 5 p.m.

YOUNG man going to New York or Boston, will help drive for transportation. References. ORegon 9729.

Union Pacific Stages

451 S. MAIN. FA. 1148.

LADY motoring Chicago, N. Y., return, 2 help drive, own expense. DR. [illegible]

DETROIT at once, will take one young man to help drive. ORegon 6146.

DRIVING to Minnesota soon. Take 2 help drive. EXposition 7944.

RENO—Special $14. Bonded, licensed sedan. 723 S. Hill. VA. 2683.

DRIVING to San Francisco Friday morning, take 2 help drive. MU. 2873.

LADY going ST. LOUIS FRIDAY; take lady, help drive. GR. 6743.

SEATTLE, 2 ladies will drive for transportation. MU. 2116, Apt. 807.

AUTOS FOR HIRE— With or Without Drivers —3-H

CADILLAC limousine for rent by hour, week or trip. Very reasonable rates. Owner drives. GL. 2122.

LATE Packard 7-passenger sedan. Owner drives. Lowest rate. RI. 3561.

7-PASSENGER Cadillac limousine, low rates. Owner drives. DU. 8652.

SPECIALTIES FOR WOMEN— Beauty Aids, Etc. —3-W

TAKARA

HYGIENIC POWDER for feminine hygiene, a soothing, cooling and cleaning wash. 50c and $1 per package. For sale at all Owl and other drug stores.

DU VERNET gives this week regular $15 permanent wave, $4; croquignole or steam oil method. Open evenings. J or V car. 3106 S. Vermont. RE.9416

PERSONALS— Business —4

TRIANGLE THEATRE

8TH AND SPRING STS.
100% Talking Pictures
AND VAUDEVILLE
NOTHING BETTER AT ANY PRICE
1000 SEATS AT 15c

DEAUVILLE BEACH CLUB MEMBERSHIP FOR SALE TO ELIGIBLE PARTY. PHONE VAndike 0240 OR CALL AT 729 INSURANCE EXCHANGE BUILDING.

WOMEN NEEDED

To become doctors' or dentists' assistants, private or baby nurses, by a short home study course in nursing. Earn while learning. Address K. box 273, Times Office.

REFINED couple wish position, wife French governess, personal maid, Parisian; man secretary, chauffeur, good driver. Bank experience, references. Address K. box 177, Times Office.

DO NOT BE DISCOURAGED, we have wonderful opportunities in Apartment MANAGEMENT, Switchboard, Hat Modeling. For information and assistance see Florence Pepin. 539 S. Rampart. DU. 2133.

CHILDREN, ages up to 14 years for Kiddie contest. Apply between 2:30 and 5 p.m. at THE ABBOT DANCE STUDIO, 1344 Ingraham ave., near Bonnie Brae.

SOCIAL LEADER WILL ENTERTAIN YOU AT SOCIAL CENTER. DANCING, BRIDGE INSTRUCTION, MUSIC, ETC. REFERENCE. EM. 2362.

Will witness who saw woman knocked down by automobile Sat. 2 p.m. May 10 on Hill between 5th and 6th write Mrs. Manchester. Box 224, Santa Monica.

IN DEBT?

Your debts paid off through our plan. 624 Subway Terminal Bldg.

EXQUISITE hand-embroidered ladies' kimonos, lingerie, pajamas, imported from the Orient; also hand-made twin bedspread. GA.9465 after 5 p.m.

CASA DEL MAR Beach Club membership for sale, cheap, no transfer fee. Call H. F. SMOTHERS. JE. 4121. WH. 3127.

CHAIRS recaned, wicker work repaired in exchange for junk. Gospel Army Industrial Department. DU. 0660.

CANDY making, chocolate dipping, practical or mail course. Liberty Candy Co., 4th floor, 355 S. Broadway.

DRIVING instruction, male expert. Six years in Los Angeles, best for less. First lesson free. OR. 9825; GR.1801

FOUNDER membership Deauville Beach Club, Santa Monica. $25. Box 64, Times, Pasadena.

ALCOHOLISM — Two-day treatment. ALNAR SYSTEM. Literature. DU. 1360 or OL. 0769. 118 S. Rampart.

ALL CLUB MEMBERSHIPS. I pay cash but sell on easy terms. Est. 1920. "Club" Brace, Detwiler Bldg. TR.9929

CALIFORNIA Stock Exchange seat for sale, cheap by owner. Call VA. 0221 and leave number.

BRENTWOOD Country Club participating membership for sale cheap. FA. 1125.

PHIL, please send your phone number. Will talk matters over. Address L. box 70, Times Office.

PERSONALS— Business —4

SEND your short stories and novels to the Hollywood Writers' Bureau. We need short stories, novels and plays. We seek particularly those stories with motion-picture possibilities. Hollywood Writers' Bureau sells stories to magazines, arranges for publication of novels, and offers screen rights to motion-picture studios by personal contact. Don't delay! Send that story now. 7-day service. Hollywood Writers' Bureau, 6331 Hollywood Blvd., Room 706. GL. 8860.

A PRIVATE HOME

No other boarders, want an elderly man, give him care and kindness; our table has luxuries; will cater to him; suite of 2 rooms; bath, living-room, with windows 6 feet square; private porch overlooking mountains and flower garden. $130 month; block from car near Hollywood Blvd. 1954 Taft ave., above Franklin.

Lists of Investors

The following lists are completely revised every year.
Los Angeles City and County.
San Diego, Orange, Riverside and San Bernardino counties.
MONTGOMERY LIST SERVICE.
607 I. W. Hellman Bldg. MU.4446.

GREGG and stenotypy, home study courses. MacKAY COLLEGES, 612 S. FIGUEROA AND 2711 W. 6TH.

WANT private flying lessons. Address M. box 552, Times Branch.

AUTO driving taught by expert. Reasonable rates. DR. 0328.

FALSE TEETH REPAIRED. E. Nesmith 424 Byrne Bldg. Broadway, Spring. TU. 9262.

WRITERS: Story service, criticism. No. 622, 6331 Hollywood Blvd. GR.5342.

12 graves, Roosevelt Memorial Park. Sacrifice for cash. Klipp. WH. 6711.

EXCEPTIONAL help, full or part time. Cosmopolitan Agency. GR. 1661.

LIFE membership Potrero Country Club. No dues. SMITH. TU. 2111.

CASH paid for ladies' smart clothing. 1639 W. 6th. DR. 1539. We call.

AWNINGS—CANVAS WINDOWS & CAMPBELL AWNING CO. AX. 0510.

Inquiries, Missing People —4-A

INFORMATION WANTED
Regarding Tom Brown left Nanaimo, B.C., Canada. Nine years ago. His parents inquire. J. M. Brown, 3560 Fraser ave., Vancouver, B. C.

BUSINESS NOTICES— of all Kinds —5

PHONE your WANT-AD to The Times. No credit arrangement necessary. Courteous, experienced ad-takers, day and night, will help you with your copy if desired.
PHONE: MAdison 2345.

SHOES signs and name plates made and refinished. Box-61, El Segundo, Cal. T. J. Hercock.

TYPEWRITERS, 3 months $5. Free delivery. MacKay Colleges. FI. 1122. TR. 9417.

LETTERS Typewritten 15c. Mail address $1. 424 S. Broadway. Room 911

Collection Agencies —6-B

HOLLYWOOD COLLECTION SERVICE 6300 Yucca. GL. 6978.

Patents, Inventions, Patterns —6-N

RESTRAINING PATENTS CONVINCE. We procure them, initiate income. W. Ball, Room 330, 233 S. Broadway

Stenography, Typewriting —6-P

MAIL $1 month. Letters and manuscripts typed. 318 W. 5th. MU. 9480.

Moving, Trucking, Transfer —6-T

SPENCER Auto Transfer. RI. 2763. Moving. Your price is our price.

FURNITURE shipped to any point in U.S. No crating necessary. WE. 3901

EDUCATIONAL — SCHOOL, College, Private Instruction —7

VISIT NATIONAL'S PRACTICAL SCHOOL

See OTHER Ambitious Men training for bigger pay, steady positions in the profitable

AUTO TRADES

See men without any previous experience learning to do practical work. More than $100,000 equipment. Forty Experienced Instructors train YOU. IF YOU REALLY WANT TO GET AHEAD, visit, today! WE PAY CAR FARE. VISITORS ALWAYS WELCOME. Take F, M or P cars south.
NATIONAL AUTOMOTIVE AND ELECTRICAL SCHOOL.
4000 South Figueroa st.

A.B.C. SHORTHAND IN 6 WEEKS. JANE COWLE STUDIOS MOVED TO LARGER QUARTERS. 725 S. GRAND AVE. TU. 9186.

GREGG shorthand, typing, accounting, all for $5 a month. Tuesday and Thursday nights. MacKay's Wilshire, 2711 W. 6th.

WILSHIRE School, day and resident; Los Angeles public school books; individual work by university teachers. 601 S. Manhattan Pl. EM. 6110.

P.B.X. FILING, Typing, intensive 3 months' course. SECRETARIAL COACHING School, 309 S. Vermont.

ACETYLENE electric welding. 7 machines. $1 hour, everything furnished. School Welding. 7421 S. Alameda

Musical, Dramatic —7-A

LADY teaches violin, piano, saxophone, clarinet, steel guitar and banjo at your home. GL. 5728.

BLUES, Ballad Singing, Howard Clark, KNX artist. 508 S. Broadway. VA.5068

SINGERS selected for Hollywood Opera Co. by appointment. EXposition 8236.

BANJO, Guitar, Mandolin School. 223 S. Broadway, Room 326. MU. 5738.

GUITAR, Steel. Genuine Hawaiian teacher, learn Hawaiian way. AT.6752

Professions, Languages —7-B

ADULTS, men, women of executive caliber. Careers, manager and directed. Bernhardt Vocational Guide. MacKay Colleges, 612 S. Figueroa.

GERMAN, condensed lessons for beginners and advanced. Frank Brink. 1855 Rockwood. MUtual 4865.

Dancing —7-C

PHYSICAL Culture, classical dancing. Ladies, children, $2 month. DR. 5879 between 6:30 and 7:30.

YOUNG lady, easy method, 8 hour lessons $5. Hour $1. DU. 3099.

6 PRIVATE lessons, $3.50, by 2 young ladies. 341 S. Alvarado. DU. 3996.

CONTRACTORS— And Builders —8

WE BUILD & FINANCE

4-ROOM, $1450; 5-ROOM, $2300. STORES, COURTS, APARTMENTS. We own large lumber yards. Lower all bids. City and Country. F. J. LEAVER & CO., Contractors, 1024 Black Bldg. VA. 4453.

C. SWANSON, house painting, papering and tinting. Estimates given. All work guaranteed. Terms. 1434 W. 49TH ST. UN. 3944.

GARAGE, $45 up, any size, anywhere. Shell of small house, $150. 812 W. 54th St. A. W. WILSON. AX. 8781.

SPECIALIZE new and second-hand plumbing. 426 E. Slauson. AX 8094 Southern California Wrecking Co.

CARPENTER, all kinds remodeling and repairs a specialty. Reasonable prices. L. De La Creta. HO. 6829.

HARRY W. MARSHALL
STORES, FLATS, APARTMENTS
BUILT AND FINANCED. RE. 9150.

BERT DALE
Apartments, stores built and financed. 240 N. La Brea. OR. 1141.

CARPENTER, remodeling dwellings, stores, offices, cabinet work, quick service by hour or contract. RO.3402

HOLLENBECK CARPENTER SHOP. Alterations, all kinds. A-1 man. 65c hour, or by contract. CH. 2398.

12 MONTHS to pay. Modernize your home. Frank Heaney. WH. 0478.

C. Wesley Taylor, 4, 5 and 6 rooms. $1500, $1700 and $2100. WH. 5799.

GET OUR LOW building prices. Federal Building Co. TU. 4390.

BUILD on your lot. Pay as rent. Agency. 421 I. W. Hellman Bldg. TU.7393

PAINTING, papering, old and new. Air brush work. Roberts. RO. 7773.

PAINTING, paperhanging, tinting, cash or time payments. AT. 7293.

PLASTER patching, stucco repairing & coloring. Free estimates. [illegible]

PAINTING and decorating, cash or terms. Specialize old work. AX. 9781.

CARPENTRY, building all kinds, expert remodeling. Thomson. RE. 8763

STORE fronts, shelving, paneling, general repairs. YO. 0187.

BUILDING, cement work, references. Mahaney, 409 Kilkea Dr. OX. 0713.

CARPENTER, remodeling, low price. Have some lumber. DIexel 9419.

PAINTING and decorating, cash or terms. Specialize old work. AX. 9781.

REMODELING dwellings, stores, offices, anything. Mr. Black. VA 9715.

ALL KINDS OF BRICK, CEMENT, TILE WORK. PHONE TH. 4925.

PAPERHANGING, 25c; painting, plaster patching, reasonable. FI. 5290.

DRAINBOARDS, tile & composition. Estimate free. Phone CA. 7354.

Cement Work —8-D

EXCELLENT cement work, 10c square ft. Foundations 28c ft. Steps, porches, etc. Mr. Garver. MAdison 1561.

CEMENT, stucco, plaster, remodeling, building, decoration. Terms. AT.7510

CEMENT work, low price. Immediate service. Free estimate. OX. 6925.

CEMENT WORK. Cannot be beat anywhere in low prices. GA. 1942.

Hardwood Floors —8-K

SANDING, bleaching, refinishing, waxing. L. R. Hutchings. AN. 7717.

FLOORS machine sanded, cleaned, waxed. Hansler. EM. 7324. RO 6923.

WANTED—HELP— Male — Miscellaneous —10

FREE tuition offered to young man, return for light services. Pacific Commercial College, 909 S. Hill.

MAN AND WIFE, cook and waitress, resort hotel $200
Hummel Bros. Agy. 529 Towne Ave.

AUTOMOBILE HELP—
CALL 702 East 6th st. (Agy.)

CARTOONING TAUGHT
See MEYER-BOTH (ad class 10CA)

WANTED—HELP— Male

ADVERTISEMENTS under this heading are restricted to those offering bona fide positions without any investment required. Positions requiring an investment will be found under the heading, "Investment Required." "Educational" ads will be found under the heading, "Educational—School, College, Private Instructions," "Business Training Course" and "To Learn Trades."

Miscellaneous —10

SALESMAN, Wholesale Notions $225
STENOGRAPHER-Bookkeeper $125
Credit-collection man ..... $200-$250
STENOGRAPHER, ARIZONA $125
Stock Record Clerk, 19-22 ..... $90
WINDOW trimmer, stationery $200
Bookkeeper, opportunity, start $125
Garage-shop superintendent, Fleet of Trucks $250
Production Engineer, Sheet Metal experience ..... $250-$300
Inspector, Electrical Goods Manufacturing ..... $125-$175
Cyanide Mill Shift Bosses $125
Coat and Group Bonus Man, Sheet Metal manufacture $200
Household Goods Sales, retail $125
ORGANIZATION BUILDERS (Agy.)
200 Chamber of Commerce Bldg.

M-E-N

(6) thoroughly reliable young men over 21 who drive car. (8-hour day.) Apply employment superintendent's office ready for instructions and work, 10 a.m. SHARP. (No other time, please.)

848 S. Flower (Upstairs)

I WANT A

HE MAN

Who knows he can sell and is willing to prove it. I want a man between 30 and 50 and he must have an automobile. If you can qualify I would like to talk to you before 12. Mr. Masterson, 621 S. Western.

SALES manager wanted for Los Angeles territory for new brilliant moving electric sign, selling readily to banks and merchants in all parts of the country. Must be able to call on most important accounts himself, and will receive an overriding commission on sales made by salesmen; must have proven record as an executive. Address KK. box 336, Times Branch.

GROCERY clerk, country, $25 week. Tile setter, $7 day. Hospital porter, $50 month, found. Camp flunkey, $55 month, found. Poultry man, $60 month, found. Pheasant man, $50 month, found. Milker, $75 month, found. Janitor and maid, $75 month, apartment. Rock crusher feeder, $4.50 day. Murray & Ready Employment Agency. 304 Towne Ave.

NOTICE

The Pacific Mutual Life Insurance Company will interview a limited number of men for permanent, dignified unusually well paid sales positions. Ask for Mr. Ayres, 9 a.m. to 1 p.m. only at 322 Pacific Mutual Building, Sixth st. and Grand ave.

$4.50 PER day while in training is offered 3 neat-appearing men in publicity department of large corporation. After training must be satisfied with $30-$35 week to start. This is not selling, is permanent and offers unlimited opportunities to men I hire. Mr. Lessman, 1701 S. Grand ave.

DISTRIBUTOR OF NATIONAL CORPORATION REQUIRES conscientious hard working MEN with desire to enter selling field. Knowledge bookkeeping desirable. City and outlying territories. Attractive commissions, repeat orders, protected permanent, clientele. Give phone. Address K. box 176, Times Office.

EXECUTIVE

Wanted, executive that is capable of commanding $20,000 a year to fill a position of merit with large investment house. Experience and ability with past record of performance essential. 317 Western Pacific Building, 1031 S. Broadway.

MAN and wife, manager and housekeeper, high class apartment hotel, $200 and apartment. Man and wife, clerk and maid, also sun switchboard, $125 and room. Bread and roll baker, out. Torrance Employment Agency, 145 S. Spring St., Room 210.

AUTO ELECTRICIAN with speedometer, magneto experience. Replacement parts counter man, both out of town. Fender, body, woodworker, local.
Ken Clarke's (Agy.) 425 Venice Blvd.

MAN to act as interview clerk in downtown branch of well known Los Angeles firm. This position is permanent and promises bright future to man I hire. Good pay. Mr. Davis, 424 S. Broadway, Room 609.

YOUNG men, two, in high school or college, who wish to win scholarships to any university. Salary, bonus and transportation paid while competing. See Mr. Kelle, 304 S. Spring St., Room 634.

WANTED—First-class colored houseman in small family. Must be good cook, clean, and able to drive car. Good wages. Phone Long Beach 81-800. 6415 E. OCEAN BLVD., Seal Beach car via Alamitos Bay.

2 MACHINISTS, plant repairs $175
2 painters, company work $5.25
Carpet and linoleum man $150
Night garage man, out $125
Married ranch hand ..... $75, house
Hummel Bros. Agy. 529 Towne Ave.

MEN, (2), neat appearing, capable to meet the public, $25-$30 week start. No selling. Mr. Pasteur, 325 W. W. Wilson Bldg., corner Pacific and Slauson, Huntington Park.

ELDERLY man as janitor and handy man in machinery store, must be sober, able-bodied and industrious. Single. Live on premises. Address L. box 71, Times Office.

YOUNG man wanted as assistant to sales executive. Good chance for advancement.
MR. ROSSWELL,
Room 300, 714 S. Hill St.

APPRAISAL solicitor with old established company, liberal commission, experience required. Address M. box 556, Times Branch.

LARGE STUDIO wants 3 men to cover our suburban territory. Good money. No investment. Apply 509 Loew's State Bldg. 7th and Broadway.

5 NEAT men for about six hours work each day. No selling or soliciting, drawing account. Mr. Boyde, room 401, 6404 Hollywood Blvd.

BANK machine, 6 weeks. Day-Night. MacKAY COLLEGE, 612 S. FIGUEROA and 2711 W. 6TH.

MAN, exceptional opportunity experienced insurance man. Mr. Cunningham. 840 Fidelity Bldg. 545 S. Spring

CONTRACTOR wanted to build brick garage 26x32. Will give clear lot and $400 cash. VE. 2707.

YOUNG man with car, good pay. Mr. Robinson. 318 Lawson Bldg., corner Brand and Wilson, Glendale.

ELEVATOR operator, experienced, must have license and references. Mr. Dorr, Hotel Rosslyn Annex.

HELPER IN FIX SHOP.
179 N. MARTEL.

Store and Office —10-A

BOOKKEEPER - typist, knowledge Burroughs posting machine ..$150
SKIP TRACER $150
Credit clerk, installment $130
Junior stenographer $75
CONSOLIDATED AGENCIES, INC.
215 W. 7th (Agy.) Suite 932.

COST accountants ..... $150-$200
Bookkeeper, auto $150
Timekeeper, woodworking $120
Typist clerks, several ..... $100-$125
Boys, live home ..... $75-$90
Los Angeles Commercial Service Agy.
307 Van Nuys Bldg., 7th & Spring.

YOUNG man for clothing model, size 36, who has road experience. Must be able to drive car part of time. References required. Apply after 10 a.m., Room 2317 Biltmore Hotel.

MANAGER business, bond required $310
Office building engineer ..... Open
Stenographer, 21-28, expert $125
Employer's Personnel System (Agy.)
Suite 312, 448 S. Hill.

MACHINE bookkeepers in demand. Old methods passing. Civil Service pays $1800 to start. MacKAY COLLEGES, 612 S. Figueroa and 2711 W. 6th.

ACCOUNTANT, age 30, single $175
Cafe manager, good place, out ..$200
Grocery manager, country $200
Hummel Bros. Agy. 529 Towne Ave.

MACHINE accountants are making $160 to $200 month. 6 weeks' course. MACHINE Accounting Inst. 603 W. 7.

Business Training Courses—10½-A

OUT OF WORK?

Rambo WAS unemployed 6 months. NOW making $200 per month.
ASK ABOUT HIS SUCCESS
HADLEY SCHOOL OF EXECUTIVE ACCOUNTING. 330 N. Los Angeles.

Become A C.P.A.

Learn "Accountancy, the Profession That Pays," in spare time. Home Study. Learn our Salary Doubling Plan. Get free book, "Accountancy," La Salle University. 458 S. Spring.

Salesmen, Solicitors —10-B

SALESMEN—
$200. OCEAN BEACH LOTS. $200.
Our radio advertising bringing more leads than we can handle. Big commissions. Front money.
MORRO STRAND CO.
404 Wright-Callender Bldg. 405 S. Hill

WANT REAL ESTATE SALESMEN. Must be experienced, well posted & have car, for sales and exchange departments. Call at office of ROBERT MARSH & CO., INC., 200 Rives-Strong Bldg.

SALESMEN
To handle high-grade utilities issue. Permanent position for right men. American Service Securities Co.
401 Lane Mortgage Bldg.

3 WITH cars, crew ready. Specialty line, also use 7 young men. Travel with manager, assured $30 week up start. 612 LISSNER BLDG. 9-1. 6-8 evening.

SALESMEN—If you are clipping out all of the ads, then pass this one up. If you are a real hustling salesman we have an opening for you. See Mr. Joseph, 531 W. 6th st. before 10 a.m.

WANTED—HELP— Male

Salesmen, Solicitors —10-B

MALE—HELP WANTED

Salesmen, Solicitors, Etc.

SALESMEN DON'T

pound the pavements in vain looking for sales prospects. Everybody between the ages of 10-70 needs and can afford the STERLING POLICY at only

ONE PENNY-A-DAY

Radio and newspaper advertising have made the STERLING PENNY-A-DAY POLICY a household word. Our men find it easy to earn $15-$25 a day. Only 10 more men will be placed this week.
No experience necessary.
Call or write
Sterling Penny-a-Day Policy
1122 Commercial Exchange Bldg.
Los Angeles.

SALESMAN—
Corporation must have four high-class young men with good cars immediately to represent company in contacting members and appointment; you will not make $500 per week to start but will be convinced that $100 cash or more each Saturday should be a certainty or you are not a salesman. Gamble thirty minutes of your time before you go to work. Not real estate, oil or bonds. Call 6:30 to 10:30 a.m. or 5 to 7:30 p.m. 1650 N. Vine, in Taft Bldg. Mr. Nicholson or Sparling.

SECURITY SALESMAN — Established corporation paying consistent preferred and common dividends is offering its stock to the public for the first time due to expansion. This corporation is firmly established and is directly affiliated with a 27-year-old company doing a business of millions each year. A salesman who has a proven record and has the ability to consistently produce in an ethical manner has an exceptionally remunerative opportunity. Address ML. box 422, Times Branch.

Salesmen and Beginners

For Los Angeles and vicinity. An independent business of your own without investment. Protected territories & established clientele.

Real Silk Hosiery Mills

315 W. 5th St. Room 512.
World's Largest Silk Hosiery Mills.

Security Salesmen!

Not stocks or bonds but a COMMODITY sold as an investment where safety, plus high earnings are proven by past and present record. All the leads you can use. Our sales force is limited so do not apply unless your past record is proven. 3214 VENICE BLVD. OPEN FROM 9 A.M. TO 9 P.M.

SALESMEN

Forest Lawn Memorial Park has a few sales positions open to mature men of character and ability. Applicants must have resources to last through a short training period. Apply to Mr. Davis, 301 Hollingsworth Bldg., 6th & Hill. 9 to 4.

SALESMEN AVIATION

The world's largest and oldest flying organization can use a few men in its sales department: if you are sincere regarding your future, will work hard and conscientiously to learn aviation, can finance yourself for thirty days, this opportunity will appeal to you. Selling experience not essential. We train you. See Mr. McKenzie, Room 207, Grand Central Air Terminal Bldg., Glendale, between 10 and 4.

SALESMEN

Will give a man a chance to make a real living. Wonderful opportunity to those who qualify.
MR. DOLEN
311 Financial Center Bldg.

WANT—3 high-class club membership salesmen with car to represent the Flying Club of California now building $150,000 clubhouse which is completely paid for. A clean worth while nonprofitable social and service organization which immediately appeals to men and women interested in aeronautics. Leads and sales help furnished. Liberal commission. Mr. French, Grand Central Air Terminal, Glendale, 11 a.m. daily.

AUTO SALESMEN

Wanted, two Salesmen to sell Chevrolets, wonderful surroundings in real white spot of California; see Mr. Wm. Frauenberger, Chevrolet dealer of Alhambra, 1114 W. Main st., Alhambra, Calif.

A SECURITY SALESMAN who would appreciate a clean deal with a consecutive dividend paying corporation has an opportunity to make a remunerative permanent connection. Apply MR. F. C. BLICKLEY, 430 S. FIGUEROA.

SALESMEN AND SALESWOMEN—No schooling, no training. Absolutely guarantee six interviews each day. Will net you $4 per hour. Every prospect will be interested. No stocks or real estate or doorbell ringing. Apply 10 a.m., 3 p.m. only. 628 Rowan Bldg., Fifth and Spring.

WE want 10 of the best salesmen in Southern California for the best deal in the United States; to the right men this will mean $500 or more a week; only high-class men considered. Give telephone number and references. Address L. box 513, Times Branch.

Auto Salesmen

3 energetic men to sell the most popular 6 on the market. Best location Los Angeles district. See Mr. Blake, 431 N. Roxbury Dr., Beverly Hills.

Now Is The Time

TO SELL SPARKLETTS
The aristocrat of bottled waters.
30 orders weekly pays $45.
SEE MR. ROBINSON,
4500 YORK BLVD., 9 to 11 A.M.

SALESMEN wanted for new brilliant moving electric sign, selling readily all over the country to banks, manufacturers and merchants of all kinds; must have car and be able to qualify for bond. Address KK. box 334, Times Branch.

FULL and PART TIME WORK in AVIATION. Permanent work; good earnings; rapid advancement. Thorough training given. Apply 1311 Edwards & Wildey Bldg., 9 to 11 a.m. and 4 to 7:30 p.m. daily.

SALESMAN, experienced selling high-grade line macaroni, etc. Must know grocery trade, otherwise do not answer. Real opportunity. Commission basis. Address K. box 197, Times Office.

Specialty Salesmen

For beach novelty. Excellent seller. Good commission to the right person. Call mornings.
5209 HOLLYWOOD BLVD.

THE Merchants Co-operative Co. has opening for 3 experienced specialty salesmen, to call on retail merchants of Los Angeles and near-by towns. Apply Wednesday 10 a.m., 1888 W. WASHINGTON.

SUITE 511
W. P. STORY BLDG.
6TH AND BROADWAY
WHOLE OR PART TIME
3—SALESMEN WITH CARS—3
Liberal drawing account and good commission. Prospects furnished. Apply between 9 and 11 a.m. Mr. Zastrow. 624 S. La Brea Ave.

YOU can make $50 per week or more in commissions by selling memberships in our medical and hospital service plan; easy to sell. 333 CONSOLIDATED BLDG.

SALESMEN, neat appearance, must have car, some radio experience; we pay as high as 22% commission. Call 9 to 12 a.m. or 7 to 10 p.m. Ask for Mr. Brooks, 4431 W. Adams.

3 SALESMEN. Big money for hustlers. No experience necessary. GLENDALE WOOLEN CO. 617 South Brand Blvd., Glendale.

EXPERIENCED toilet, laundry soap salesman; give age, experience, references. Address L. box 25, Times Office.

NEWSPAPER solicitors for city and suburban territory in San Francisco. Transportation paid. Call Mr. Tennant. HO. 3635.

5400 HOLLYWOOD BLVD.
WHOLE OR PART TIME
SEE FOR YOURSELF

SECURITY salesmen, if you want to earn $1000 month or better. 210 New Pantages Theater Bldg., Hollywood.

CONTACT MEN (two) by public accountant, some knowledge of bookkeeping essential. 644 Subway Terminal Bldg. MU. 4885.

WE NEED A FEW GOOD SALESMEN
DU. 2215 FOR APPOINTMENT

WE have a good proposition. It will pay you to investigate. Apply today. 615 Pershing Square Bldg.

FINANCIAL institution has opening for 2 good men. 617 H. W. Hellman Bldg., 4th and Spring.

A splendid opening for man with small car. Globe Roof Co. 1309 W. Jefferson.

SALESMEN to call on garages and welding shops, staple line, good commission. 2730 N. Main. CA. 8418.

BUSINESS opportunity salesman. 504 FINANCIAL CENTER BLDG.

WANTED—HELP— Male

Salesmen, Solicitors —10-B

SALESMEN! ! !

One of the Fair Deals
Yes, We Have Leads
And It's Selling
COME IN and HEAR ABOUT IT.
ALL FRONT MONEY YOURS.
SEE MR. EDWARDS.
NEW MEXICO
Exploration Co.
820 FOREMAN BLDG.

SALESMEN—3 HARD HITTERS FOR road; large corporation, interesting work; no selling; no samples to carry; large income; steady employment, character, industry and aggressiveness necessary.
124 W. 4th st. Room 409.

OLD reliable pharmaceutical company desires salesmen, Northern California, to sell our line to doctors. Straight commission with drawing account to start. Must have car. State age and sales experience. Address K. box 247, Times Office.

THE Retail Board of Trade wants well educated man for new department; permanent. Good daily earnings. See Mr. Silver, before 11 a.m., 437 S. Hill, suite 603.

WANTED—A good salesmen to sell club memberships. See Mr. Caudill at Fox Hills Country Club. Wednesday and Friday.

MEN and boys to sell ice cream. 701 E. 2nd St. and 1308 San Julian.

Trades —10-C

MECHANICAL ENGINEERS
For the developing and designing of high grade heavy machinery. Must be first-class designers with at least seven years experience. Those experienced in designing large prime movers or large metal working and hydraulic machinery are especially invited to reply to this advertisement. Applicants should have a technical university training or the equivalent. We are not interested in applicants seeking a temporary position. Men who have the capacity to carry responsibilities and can handle unusual situations intelligently, are desired. Write fully stating age, education, past and present employers and in what capacity employed. Your reply will be treated confidentially. A. O. Smith Corporation, Milwaukee, Wisconsin.

GLASS workers, experienced on Neon tube work. Electrical Products Corp., 1128 Venice Blvd.

FIRST-CLASS JOB PRINTER. Take full charge. Phone TR. 5350 for appointment.

AT once, Kodak printer. Nelson Studio, 646 Main St., Brawley, Cal.

FIRST-CLASS LATHE and JIG MAN. 1929 W. 11TH ST.

ASSEMBLER, experienced on vending machines. Apply 2300 Griffith ave.

Commercial Art —10-CA

MEN AND WOMEN

Do You Like to Draw?

Unusual opportunity with the world's largest commercial art firm—MEYER BOTH CO. — for spare-time training. All materials supplied. Call or write for free illustrated catalogue.
STUDIO OFFICE
916 W. P. Story Bldg.
6th & Broadway. Open eves. till 8.

WANTED—HELP— Female

ADVERTISEMENTS under this heading are restricted to those offering bona fide positions without any investment required. Positions requiring an investment will be found under the heading, "Investment Required." "Educational" ads will be found under the heading, "Educational—School, College, Private Instructions," "Business Training Course" and "To Learn Trades."

Miscellaneous —11

WE have attractive positions open for teachers and women who possess the equivalent of a college education. These openings cover both local work and traveling. Teachers interested in work for summer vacation months call at once. Guaranteed income and railroad fare for those leaving city. Call personally 9 a.m. to 4 p.m. Ask for Greenler, 542 S. Broadway, Suite 910. F. E. Compton & Co.

EXPERIENCED designer-pattern maker for small plant making children's and junior cotton wash dresses. Thirty machines, also capable supervising factory production. State salary. References. Will consider an investment proposition. Pacific Dress Manufacturing Co., 627 1st ave., SEATTLE, WASH.

SHORTHAND typist, around 35, well educated, non-religious. Woman of culture and refinement with some knowledge of story writing, to help write the most marvelous story throughout all the ages. Phone Santa Monica 24479.

LADY of good education for desirable position with reliable firm. Must be loyal, faithful to her work, capable of gradually assuming responsibility, willing to learn details of business and able to work without a boss. Write L. B. J., 117 W. 9TH ST.

TEACHERS!! NURSES!!
Here is an opportunity to increase your earnings that will not interfere with present occupation. Write, giving phone number for interview. Address KC. box 318, Times Office.

LADY, manager of large division for J. S. Ransom Corp., needs middle-aged lady assistant to help in planning [illegible] See PERSONNEL DIRECTOR mornings. [illegible]

WOMAN, SELF RELIANT, ABSOLUTELY DEPENDABLE, FOR PERMANENT OUTSIDE POSITION. $150 A MONTH TO START. CALL 720 CHAPMAN BLDG.

Scott Wants Today

Young attractive fountain and tea room girl ..... $15-$18
318 STORY BLDG (Agy.)

OUTSTANDING personalities are needed for machine accounting and executive secretarial work. MacKay Colleges, 612 S. Figueroa, 2711 W. 6th.

LARGE STUDIO wants 3 women to sell photo coupons. Good money. Samples free. 509 Loew's State Bldg. 7TH AND BROADWAY.

STUDENT can earn $30 month, assist office ½ days or room, board & $30 month at other work. EFFICIENCY BUSINESS COLLEGE, 747 S. HILL.

COOK-domestic, $80, found. Waitresses, young, snappy, $15. Head waitress, $50, found.
FRY AGENCY, 607 S. HILL.

25 girls to sell poppies for disabled World War Veteran campaign. Call between 2 and 4 p.m. 1170 Bellevue ave. Apt. 114.

HIGH school girl to earn tuition doing outdoor work. Efficiency Business College, 747 S. HILL ST.

YOUNG lady to solicit for wholesale kodak finishing. Commission basis. 4319 S. Western. Western Ave. bus.

FREE tuition offered young woman, return for light services. Pacific Commercial College, 909 S. Hill.

MARKER and distributor, $20 week. City. Laundry help for resort. Top wages. New Service Agy. 223 W. 2nd.

HIGH school girl to help in home over Sat. and Sun. Must be congenial with children. CR. 3352.

LADIES—Outside selling experience. GOOD PAY. 974 S. Vermont.

Store and Office —11-A

ADJUSTMENT correspondent $125
Remington Rand (2) ..... $100-$125
Moon Hopkins biller $100
Bookkeeper Comptometer $100
Stenographer, East Side $90
Stenographer, A-1 General Insurance, Hollywood $120
Stenographer, Switchboard, Furniture warehousing experience Open
Stenographer, Bookkeeper, Stock and Bond ..... Open
PACIFIC AUDIT & SYSTEM CO., INC. 829 Story Bldg. (Agency.)

BUYER and merchandising manager, exceptional position ..... $250-$300
Stenographer ..... $100-$110
Legal stenographer ..... Open
Employers' Personnel System, Agy. Suite 312, 448 S. Hill.

SNAPPY, persevering rental woman. Must have car and know something about Beverly Hills. Salary and commission. Preferably Christian Science. Answer by letter only. 302 Beverly Professional Bldg.

LIGHT stenographer for club office. 329 Insurance Exchange Bldg.

LEGAL Stenographer, 25-35 ..... $125
Stenographer, credit $115
Stenographer, comptometer $100
909 LINCOLN BUILDING (AGCY.)

MACHINE accounting, 6 weeks. No knowledge of bookkeeping required. MacKay Colleges, 612 S. Figueroa and 2711 W. 6th.

FILE CLERK $75
Stenographer, P.B.X. $100
Pacific Commercial Service, Agy. Rowan Bldg., 5th-Spring streets.

BOOKKEEPER, typist $125
Bookkeeper, speak French $120
HADLEY SCHOOL OF EXECUTIVE ACCOUNTING, 330 N. Los Angeles.

IF unemployed or wanting a better office position, call 1010 Metropolitan Bldg., 315 W. 5th. AGENCY.

NEED 5 girls to prepare on COMPTOMETER, day and night classes. Heing, 241 Douglas Bldg.

SALESLADY, wholesale drug with car. North. Guarantee $130
Hummel Bros. Agy. 529 Towne Ave.

ELLIOTT-Fisher, Moon-Hopkins & Underwood, comptometer in 6 weeks. Machine Accounting Institute, 603 W. 7.

SALES, Dr.'s supplies, car ..... Open
Business Woman's Registry, Agy. 620 Hollingsworth Bldg. 6th and Hill

LEGAL STENOGRAPHER $125
SUMMERS & SUMMERS AGENCY
412 CONSOLIDATED BLDG. TR.0146

BOOKKEEPER-STENOGRAPHER
F. S. BEAVIS, Agy. "Everything human for the office." Chapman Bldg.

PART time cashier. Call between 5 and 6 only. 147 MAPLE AVE.

BURROUGHS bookkeeper $110
515 Merritt Bldg. 307 W. 8th. (Agy.)

LEGAL stenographer, P.B.X. $115
Collins Agy. 1234 Loew's State Bldg.

WANTED—HELP— Female

Store and Office —11-A

STENOGRAPHER, Educated, East Open
Stenographer, bookkeeper, Hollywood $100
Stenographer, A-1 Typist $85
Stenographer, Sales Ability $85
Stenographer, Railroad $100
Stenographer, Huntington Park Open
Stenographer, A-1 Credit $100
Stenographer, Insurance $120
2 Grocery Order Clerks ..... Open
Skip Tracer ..... Open
Comptometer, Southeast $100
Business Service Bureau (Agy.)
512 Spreckels Bldg. 714 S. Hill

STATISTICIAN, stock, bond A-1
Insurance stenographer $130
Burroughs bookkeeper $110
National cash register $110
Stenographer, 2-11 p.m. $110
Los Angeles Commercial Service Agy. 307 Van Nuys Bldg., 7th and Spring.

VERY fine experienced legal stenographer, young, single ..... Open
Typist, accurate, rapid add and multiply on Comptometer, young ..... Open
1320 Garfield Bldg. VA. 6136 (Agy.)

Business Training —11½-A

WE WANT GIRLS

BE INDEPENDENT, ENROLL in MAXWELLS SCHOOL
Day and evening classes.
We place our graduates.
For a limited time.
PRICE GREATLY REDUCED
NATIONAL SCHOOL OF COSMETICIANS
2404 W. 7th. FItzroy 2114.

APARTMENT HOUSE MANAGEMENT
The California Training School offers you at small cost a thorough practical and proven training. Our Service Bureau always ready to assist you. Letters from our satisfied graduates come in daily. 2711 W. 6TH ST. DU. 3132.

Millinery Taught

Day and evening classes.
2711 W. 6th st. DU. 3134.

SWITCHBOARD instruction for office, hotel, apartment house. Short, complete. Very reasonable. California Training School, 2711 W. 6th St.

PACIFIC Commercial College, 909 S. Hill, girls for ½ day office, $30 month, attend school ½ day, other work, room & board. 430 VA. 2136.

CIVIL service and court reporting. Credit extended. MacKay Colleges, 612 S. Figueroa and 2711 W. 6th st.

LOOKING for work? I can assure you a job while learning. Betty Shorthand, 2450 S. Figueroa. WE. 9028.

QUICK, intensive switchboard course. One hour or more a day. Pacific Com'l College, 909 S. Hill. VA. 6136.

SHORTHAND, Dalton, reporter and private teacher. Wilcox Bldg. 21st year.

Saleswomen, Solicitors —11-B

Solicitors

FOR

Northwood

WITH

salary and commission and real cooperation. Here you will find one of the finest organizations you have ever seen, working on a LIQUIDATION SALE with prices that make it easy to sell and doubly easy for you to interest anyone. A new project, but already proven as the big success of 1930.

See Me At Once
NINON HUDSON
3142 WILSHIRE BOULEVARD
ONE BLOCK EAST OF VERMONT

ENERGETIC SALES EXECUTIVE having the experience and ability to assist in organizing a sales force composed of extremely high type women. Legitimate—Popular priced under Fifty Dollars. Five Hundred Dollars should be minimum monthly remuneration. Apply MR. F. C. BLICKLEY, 430 S. FIGUEROA.

ATTRACTIVE YOUNG LADY between 25 and 35 years old who owns a car will have opportunity to earn thirty dollars or more daily. Pleasant and enjoyable occupation. NOT real estate. Apply mornings, 9 to 12. MRS. BURR, 525 SOUTH FIGUEROA STREET.

WANTED—An experienced advertising saleslady who has had successful experience selling magazine advertising. Exceptional opportunity to one who qualifies. Call for a personal interview. 642½ S. Alvarado St. at 10 a.m.

EDUCATED woman earn $100 to $300 a month spare or full time, city or country, anywhere. Permanent work. Write Mrs. Ogden, 330 S. Rampart.

WOMEN—New rackets, call pays $4; $4 on $15 deal. Car not needed. No delivery, no collection. 30 deals week easy. 7960 Beverly Blvd.

SALESLADY to take exclusive sale of oil and gas leases. Wash. [illegible]

FIRE and Automobile Insurance saleslady. 610 Pershing Square Bldg.

LADY for sales work, good pay. Steady work. 321 W. 3rd St. Room [illegible]

Trades —11-C

EXPERIENCED operators on silk underwear. Singer, plain and single machines. 6330 Hollywood Blvd. near Vine.

FINISHER ON DRESSES. None but shop-trained help need apply. MARTHA V. WATSON, 674 S. New Hampshire.

To Learn Trades —11½-C

LADIES' work home decorate articles. Material furnished for work. No deposit. Easy learned. 1023 W. 7th.

Household, Domestic —11-D

Herbinson's Agency and Modern School of Cookery

The most complete domestic agency in the West. Enroll now. Positions waiting. 107-111 S. Rampart. WA.2468

MRS. PATTEN'S EMPLOYMENT AGENCY, domestic agency serving exclusive homes, trained servants. Male or female. 301-4 Western Mutual Life Bldg., 321 W. 3rd. VA.2411.

INTELLIGENT woman under 40, part time, sewing, housework for couple. Must be good cook, private room, bath, $40 month. Phone West Los Angeles 33947.

WHITE girl, general housework, cooking, 3 children, school age, $40. Phone mornings. GR. 8557. 632 N. LAS PALMAS.

GENERAL maids, $40-$65. Cooks, couples, second girls and mother's helpers. All nations. Swedish Agy. Room 310, 304 S. Broadway.

GOOD positions open for general maids and mother's helpers.
BEVERLY EMPLOYMENT AGENCY
421½ N. Beverly Dr., Beverly Hills.

HOUSEKEEPER, 24-34, unincumbered, wanted by 2 old persons; wages $1 day. Call 10-3. 3315 Seymore, near Pepper. S car.

DO COME TO THE OCEAN—Want A-1 maids, cooks, couples & general domestic help, good pay. Scotland Agy. OX. 9500. Santa Monica 24668.

HOLLYWOOD PERSONNEL SERVICE, best domestic positions Hollywood-Beverly Hills Employment Agy. GL. 1181. 6331 Hollywood Blvd. Room 523.

HOUSEKEEPER, age 24 to 35. One who would consider home part consideration. P.O. box 22, Hyde Park station, Los Angeles, Cal.

MOTHER'S helper or maid, refined white girl, general housework, good home, private room and bath. $30. DU. 7941.

COMPETENT woman for general housework. One living in North Hollywood preferred. Phone North Hollywood 225-M.

GOOD reliable, trustworthy woman who is fond of children, for general work. Good home to right party. 746 Masselin ave. Take Wilshire bus.

WHITE woman under 40, general housework. Must understand children. Live on place. $40. DR. 0641.

COOKS, couples, all domestic workers rely on Melrath Beverly Hills Agy. Courtesy at 451 Canon Dr. OX.6118.

POSITIONS open for reliable help. BROWN Agy. 1567 Santa Monica Blvd., Beverly Hills. OX. 7121.

WHITE woman, plain cooking and light housework, 3 adults. Private room and bath, $30. RO. 3320.

COOK for private family, 3 adults. Experience, references. Hotel Personnel Bureau (Agy.) VA. 6961.

COLORED girl for general work, must be good cook, home nights; good reference. $10 week. Tale HE. 3224.

FRENCH cook, $100. GERMAN AGCY. 406 S. Main. Room 236.

POSITIONS for A-1 general maids, white, $50-$75. Mirror Agy. OX.9800.

DOMESTIC help needed. AAI Domestic Service Agy. 228 W. 4th. FA. 4957.

MOTHER'S HELPER, good home, couple and baby. WH. 8673.

A-1 COOKS, references, $100 to $150. UNITY AGY., 1932 W. 7TH ST.

Professions, Vocations —11-F

GRADUATE, surgery, delivery, nights. Nurse, industrial shorthand $80
Graduate tuberculosis, out $80
CENTRAL REGISTRY & NURSES Home of L. A. (Agy.) 702 W. 17th st.

WANTED, NURSES, EXPERIENCED ONLY. 627 W. 8TH ST.

WANTED—HELP— Male and Female

Miscellaneous —12

WHITE couple for ranch 20 miles from Los Angeles. Woman for downstairs work. Must understand cooking and serving, man for gardening and odd jobs. References required. Room, board, $100. Phone Fuente 37463.

EMPLOYMENT— Requiring Investment —14

BRIGHT saleslady with $800, fully secured, returned quickly. Good salary. Room 301, 811 West 7th st.

EMPLOYMENT— Requiring Investment —14

A PERMANENT BUSINESS

SPARKLETTS

BOTTLED WATER CORPORATION
OFFERS
Established Route
$1500 REQUIRED
Truck and Route Equipment FURNISHED
MR. ROY
Hours 7:30 to 10:30 A.M. Daily.
4500 YORK BLVD.—E CAR

MANUFACTURER, long established concern enjoying national distribution, fast selling, highly profitable line; requires man, executive caliber, and additional funds for expansion program, knowledge light manufacturing preferred, $5000 to interest or might consider $7500 majority; legitimate opportunity in every respect. No brokers. Address M. box 346, Times Branch.

$7000. YOU handle. I want half for managing. Draw $150 per month each. Dividends paid monthly. Necessary investment to start $3000, balance in escrow. Investigation invited. Address K. box 260, Times Office.

YOU CAN EARN GOOD MONEY IN SPARE time at home making display cards. No canvassing or soliciting. We instruct you and supply you with work. Write today for free booklet. The Menhenitt Co., Ltd., 243 Dominion Bldg., Toronto.

PARTNER in nursery, single, elderly man, experience unnecessary. Investment $1000 escrowed before shares and returnable in one year if not satisfied. Address LL. box 500, Times Branch.

DISTRICT-MANAGER WANTED. No selling, protected territory. National distribution, can make $500 month up. $300 required. [illegible]

ASSISTANT, high-class man, very interesting business. Excellent returns. Moderate investment. See Sparks. 1119 Lincoln Bldg.

MAN, work on service floor, learn and [illegible] 935 W. 7th st. after 9 a.m.

INEXPERIENCED man, sign work. $5 to $9 day. $15 required. 3500 S. Hoover.

WANTED—SITUATIONS— Male

Miscellaneous —16

ADVERTISING WRITER
Experienced advertising copy writer, layout man, has more time for letters, folders, booklets, display copy, general advertising assistant, publicity. Proof of ability and integrity. Address M. box 16, Times Office.

ENGLISHMAN, 31, well educated, wants work, anything, varied experience. Address L. box 13, Times Office.

STUDENT wants afternoon or evening work for board, room, some cash. Do anything, in home, business house, etc. Phillips, FI. 1122.

LET GEORGE DO THE WORK. Windows cleaned 10 cents and up, paint, wash floors waxed and polished, work guaranteed. [illegible]

REFINED unincumbered young man to care for grounds and drive car, references. 5 years' nursery business. Address M. box 526, Times Branch.

MAN, 35, A-1 painter, decorator, artist, illustrator, flower, scenery, pictorial paintings; wants permanent position. DR. 2711.

MAN, married (no children), wants part time, wants place in private home or ranch, garden, poultry, etc. Best references. DU. 3[illegible]

AMERICAN, married, experienced furniture, shades, linoleum, drapery, anywhere. Has car. Address K. box [illegible], Times Office.

[illegible]

[illegible]

Nurses —16-C

[illegible]

Chauffeurs, Teamsters —16-D

CHAUFFEUR, young German, graduate of Heidelberg, wants position with private family. Best of references. Phone GR. 2979.

CHAUFFEUR wishes position with private family. Best city references. Familiar with all makes of cars. WA. 3877.

JAPANESE chauffeur wants a position, long experience, careful driver, local references, do garden work. Call AN. 6820.

EXPERT Filipino chauffeur, plain cook, 13 years experience. Private family. Best city references. [illegible]

FILIPINO boy, experienced house, driver, plain cook, best local city references. Phone MA. [illegible]

CHAUFFEUR, Swedish, 34 years, wants private family; will go anywhere. RO. 4004. [illegible]

A-1 FILIPINO chauffeur, [illegible] years present employ. [illegible]

[illegible]

Salesmen, Solicitors —16-B

PAINT salesman, middle-aged, 10 years sales floor, retail, wholesale trade. Phone ATlantic 0633. Address Tom Harkness, 319½ W. 23rd st.

Trades —16-C

PAINTER AND ART DECORATOR. All kinds new and antique work. Flowers, striping and graining. A-1 and quick. $8 day. WH. [illegible]

CARPENTER FOREMAN, A-1, [illegible] years Los Angeles. Work with [illegible] and run work for private owners, lumber list. References. [illegible]

PAINTER — Operator, complete all-around man. 11 years' experience, anywhere. [illegible]

CARPENTER, skilled finisher. [illegible]

CARPENTER, A-1, anything you want built, remodeled. Parker. [illegible]

PAINTER, EFFICIENT, NEEDS WORK, OWN TOOLS, $5 DAY. AN. [illegible]

CARPENTER, repair, remodel, or new work. Day or job. LA. 6314.

CARPENTER, A-1 finisher, experienced in remodeling. TU. 6145.

CARPENTER, first-class, wants work. Rough or finish. CA. 4098.

CARPENTER, A-1 finisher, experienced in remodeling. TU. 6145.

CARPENTER, painter, alterations. No job too small. Phone EX. 8174.

[illegible]

WANTED—SITUATIONS— Female

Miscellaneous —18

[illegible]

Nurses —18-C

[illegible]

Domestic, Cooks —18-D

[illegible]

WANTED—SITUATIONS—Female

Housekeepers, Domestics, Cooks—16-D

EXPERIENCED Swedish nursery governess. University graduate, desires position with high-class children. Highest local references as to character and ability. Wages $100 to $125. Address K, box 274, Times Office.

Herbinson's Agency
The home of better help. Male or female. Miss Brown, employment manager, 107 S. Rampart. WA. 5484.

PHONE FA. 4951
for high-class domestic help. Male and female. References checked. Mutual Agency, 253 S. Broadway.

REFINED, elderly, capable lady, housekeeper, permanent location. References. Address K, box 144, Times Office.

CULTURED lady, unincumbered, position in motherless home. Highest references. Address L, box 8, Times Office.

EXPERIENCED woman housekeeper, 35, for business couple or man with child over seven, in Los Angeles. MU. 7378.

2 GIRLS who have worked together. Position as cook and 2nd maid, $85 and $65. Have been one place 10 years. Best city references. TH. 3229.

EXPERIENCED Swedish cook wants cooking and downstairs work. First class references. Wages $90-$100. Address K, box 275, Times Office.

WANT housework, ½ days, $1.50 mornings or 50c hour. RO. 2791. Colored girl.

GERMAN cook, housekeeper, home nights, $15 week. OL. 6176.

COLORED girl, plain cook, housework, care children or day work. LA. 2745.

GIRL, EXPERIENCED HOUSEWORK, GOOD COOK. ATlantic 5750.

RELIABLE woman wants work of any kind. AXridge 6349.

WHITE girl wants cook job, $80. Hollywood Employment Agy. OL. 1987.

GOOD colored cook, general, by week or days. References. MU. 5433-W.

GIRL, general housework, home nights, or laundress. VA. 5339.

1ST class housekeeper, good cook, white. FA. 8957.

EXPERIENCED colored maid wants general housework. Phone LA. 2016.

REFINED woman would like position in real home. Mrs. Hoyt. DR. 8558.

COLORED GIRL WANTS WORK BY DAY OR WEEK. AX. 1332.

GIRL, afternoon work, 5 days week. References. $10 week. RO. 2029.

RELIABLE woman ½ day. Good cook. A-1 cleaner. MA. 6215. LOUISE.

JAPANESE woman, work by the week, from 9 a.m. daily. DR. 1372.

BY HOLLAND girl, housework, laundry by the day. NOrmandie 7181.

WANTED: Housework, cooking, small family. MAdison 5886.

EXCEPTIONALLY good cook and housekeeper. Norwegian. MU. 2281.

WANT few hours each day. Also cook evening dinner. ANgelus 0371.

WANT HOUSEWORK or maid. Stay on place. MAdison 5694.

COLORED girl wants maid's work or mother's helper. Phone HU. 1759-M.

Dressmakers, Seamstresses—16-E

DRESSMAKING, REMODELING, your home, $4 day. I furnish portable. Phone North Hollywood 3337 mornings or after 6.

DESIGNER of rare ability, make or remodel furs, coats and dresses. Big saving. 4500 Russell. OL. 6520.

SMART gowns finished one day. A-1 designer. My home or yours. JE. 1485.

DRESSMAKING, $4 DAY. Work Guaranteed. EM. 8589.

SMART gown finished in 1 day. A-1 designer, $5 day. HO. 0069.

DRESSMAKING, alterations a specialty, $3.50 a day. MA. 1908.

IN home by day. Ensembles, graduation, formals, specialties. EX. 6132.

DRESSMAKER—Out by day. Expert. Quick. References. AT. 7867.

Professions, Vocations—16-F

LADY refinement and culture, college education, foreign travel, fine background, wishes to be companion to elderly lady. RE. 4887, 3824 Budlong.

Day Work, Laundresses—16-L

A-1 German laundress and housecleaner, extra good ironer, dependable; need work badly; guarantee my work. Very reasonable. OR. 7226.

RELIABLE experienced white laundress wishes laundry and cleaning by day. CR. 4115.

WIDOW will do laundry, all kinds cleaning, day-contract, kitchens, woodwork a specialty. AT. 7862.

EXPERIENCED white laundress wants work Mondays and Tuesdays. 1021 W. 27TH ST. TH. 8511.

EXPERIENCED woman wants laundry, cleaning, serving parties, dinner, housework of any kind. EX. 6540.

RELIABLE Scotch woman, any kind of day work, cleaning, laundry, good references. PL. 3312 evenings.

DAY work wanted by experienced colored girl. HU. 6310-R.

1ST class colored woman wants ½ or whole day each week. HU. 8452-R.

A-1 laundry work and cleaning by day or week. HU. 5249-J.

EXPERIENCED colored woman, laundry, cleaning. References. AT. 3187.

DAY work by experienced white laundress. References. DR. 2130.

WHITE woman, work by hour, clean, reliable, competent. RI. 2611.

LAUNDRY OR HOUSE CLEANING, ½ or all day. AXridge 3290.

LAUNDRESS, experienced, wishes laundry or cleaning by day. Call AT. 7518.

EXPERIENCED colored girl wants half or all day work. AX. 5647.

EXPERIENCED woman wants day work. Call AX. 6875 or AX. 4656.

ALL around service, also party work. Day or half day. HU. 2294-J.

RELIABLE woman, any kind of work. 50c hour and carfare. AX. 3969.

WANTED—Laundry work by the day. White woman. Phone ROchester 5757.

COLORED woman wants ½ or all day work by day or week. AT. 6726.

HOUSECLEANING by day or hour, or care for children. AT. 6305.

FIRST-class laundress and cleaning by day. Phone CHicago 8080.

EXPERIENCED colored woman, laundry, cleaning. References. AT. 3187.

A CHRISTIAN woman wants work by ½ or whole day. OL. 5738.

ELDERLY colored, wants work, any kind. HUmbolt 3648-W.

WASHING, ironing and cleaning by the day. White woman. WA. 1758.

LAUNDRESS, white, wants work, take home. AT. 0903. 1048 W. Washington.

COLORED, housecleaning, laundress. A-1 ironer, city references. LA. 5148.

LAUNDRESS wants work Wednesday, Thursday, fast worker. HU. 3443-W.

COLORED woman wishes ½ day Thurs. Also night work. 8:30-12. AX. 4638.

DAY or laundry work: capable young German woman. 50c hour. MA. 3486.

GIRL wants 3 half days a week, 9 a.m.-2 p.m. HUmbolt 5264-J.

WANTED—SITUATIONS—Male and Female —17

RELIABLE white couple, excellent cook and chauffeur, butler, houseman, gardener. Local references. Take full charge. DR. 6208.

YOUNG Japanese couple, chauffeur, valet or butler and cook, maid. Experienced, reliable, willing. A-1 references. VA. 9394.

COUPLE, middle-aged German, as caretaker, housekeeper, etc., in or out of city. Albert Conrad. 625 W. 84th St.

MAN, wife, refined, hotel and apartment experience; will go out of city. Rose. 733 Coronado. DR. 4760.

MAN and wife, white, excellent cook, housekeeper, A-1 butler or chauffeur. Good local references. EX. 0670.

SPECIALIZE in couples. Excellent Holland, English, Swedish and German couples. AAA Domestic Agy. FA. 4957.

INTELLIGENT couple needs work, refined surroundings. YO. 8571.

COUPLE, cook, care home or ranch. Address L, box 19, Times Office.

COLORED man, southern cook, wife maid; go anywhere. AT. 7742.

MAN and wife, colored, as chauffeur and cook, private family. HU. 8663-W.

COLORED couple, cook, chauffeur, butler. A-1. RI. 2843.

EXPERIENCED Japanese couple, cook and maid, small family. MU. 6129.

WOMAN, apartment-house manager, local experience. DR. 9725, Apt. 103.

WANTED—To Rent

Miscellaneous —18

ROOM, 2 meals, $30-$35, private home desired by 3 young refined business men, walking distance of Times. Address H, box 197, Times Office.

REFINED lady wants board, room with refined Parisian family to learn French. Address G, box 37, Times Office.

WILL LEASE unfurnished new 4-bedroom house, Hancock Park or Beverly Hills, rent not more than $150. WHitney 0733.

GENTLEMAN wants room and board (optional) with refined Jewish family. Wilshire. Address M, box 353, Times Branch.

YOUNG professional woman wants modern, well furnished apartment over garage. Address K, box 90, Times Office.

RESPONSIBLE middle-aged gentleman wants moderate-priced apartment-bungalow or cottage with bath. Address K, box 173, Times Office.

RENTAL SPECIALIST
West and northwest section. Miss Foley, 112 S. La Brea. WY. 1156.

BUNGALOW or apartment, new or nearly new. Furnished. By refined couple. Permanent. RO. 3057.

REFINED business lady desires room in private home. Address M, box 364, Times Branch.

SMALL furnished house in Laurel or Benedict Canyon; Alcorn. OR. 1893.

WANTED to rent, garage for 1 car near 9th and Hobart. DR. 3169.

TO LET—ROOMS—Furnished, Etc.

Furnished —19-A

WILSHIRE—Lovely front, private lavatory, garage; gentleman. Reasonable. 218 S. Normandie. EX. 8103.

$4, $5, $4.50—Lovely front, adjoining bath. R car. 836 S. MANHATTAN.

$35. LARGE UPPER sunny bachelor apt., facing street, shower bath, separate entrance, garage optional. ½ block N. of Wilshire or cars. 130 N. SWALL DR., Beverly Hills.

WILL share apartment with working girl; for $10 a month; Gentile girl preferred. 463 E. 30th st., ½ block east of Maple ave.

ATTRACTIVE sunny front room in refined home of adults, close to bus and car line, garage optional. 575 North Arden Blvd. HE. 6475.

$4-$5. REFINED home, singles, doubles, twin beds, sleeping porch, piano, billiards. 953 Menlo. DR. 6444.

CHARMING large bedroom with alcove and adjoining bath. EX. 6298.

LARGE front room for rent at $5 week. 2713 W. 8th st. DU. 9307.

WILSHIRE-Vermont, beautiful room, gentleman. 625 S. Virgil. DU. 8394.

$3.75-$4.75. BEAUTIFUL ROOMS, ADJOINING BATH. 938 S. ALVARADO.

$5—Large front room, phone, parking, radio, piano. RE. 0677. 2, 3, V cars.

$6 week. Wilshire district. Private bath, shower, sun porch. 2938 W. 7th.

LOVELY room, bath, shower and garage. $5. 1263 W. Adams. RE. 6765.

$5 LOVELY room, Wilshire home. R car. 459 S. Van Ness. WA. 4813.

CORNER room, nice home, garage. 1009 S. Gramercy Drive. RO. 4263.

$5 WEEK. Front room with private bath. Garden Hotel. 1316 Wilshire.

FINE room, gentlemen, 3 car lines. 734 S. New Hampshire.

Unfurnished Rooms —19-G

Studios, $10 Month Up
With or without private bath and bedroom. Chamber of Arts. West Adams at Hoover. AT. 9947.

Hotel Rooms —19-H

HOTEL CARLTON
529 S. FIGUEROA STREET.
Adjoining Jonathan Club. Fireproof, Class A. Beautiful lobby facing street; music. Why live in a poor hotel location when you can live at the best at same price. Will sell 14 outside rooms with bath at an exceedingly low rate to permanents.

HOTEL PARKWAY
S. Coronado at 7th; $1 day up. With bath $1.50 up. Specially low rates week or month. DU. 1174.

$1 Day—El Rey Hotel
$4-$10 week. New 10-story fireproof. 511 E. 6th St. MA. 1561.

$25 THE SAHARA $25
Richly furnished maid service. Free auto park. 1020 S. Kingsley. L car.

$1 Day Heart City $5 Week
100 modern rooms. 24 hour service. Victoria, 7th & Hope.

$6 week. Outside rooms. Lovely garden
New Hotel Grauman
Homey lobby. 675 N. Kenmore. OL. 2191.

Elk Hotel, 947 W. 6th
$1 day, $5 week up. Downtown, out of noise. Sunny, new, steam.

$9-$10 Week, New Traymore
100% baths. 3206 W. 8. N car. DU. 7201.

MORGAN Hotel, 629 W. 8th st. Downtown, homelike. $1 day up. Weekly rates.

$4 WEEK. 100 rooms with showers; New Hotel Modock. 819 Towne ave.

75C day, $3.50 week up. Nadeau Hotel, downtown. Lobby. 105 S. Spring.

Housekeeping Rooms —19-K

$4 and $5, front room, nice and cool for the summer. ½ block good cafes, market and carlines. Extras included. Free auto park and phone. Garage, $3. P car on Broadway. 1235 S. NORMANDIE.

FRONT room, large kitchenette. Hot and cold water. $6. Front room next bath, $4.50. Sleeping, $4. 711 Garland Ave. VA. 6483. H. R. S car.

$3.50 SINGLE apartment, 2nd floor, garage. M and J cars. 395 W. 23rd.

$4 WEEK, kitchenette, everything furnished, parking. 1851 W. 22ND ST.

$3.50-$3. Front rooms, everything furnished. 1067 Byram. W. 11. AT. 6764.

$4 up. Housekeeping & apartments, all included, parking. 1200 W. 20TH.

50c DAY, $3.50 week, everything furnished. Parking. 115 N. OLIVE.

$10, NEAR W. Adams, room and kitchenette, light, gas, linen. RO. 3460.

$4-$5. 2 rooms, auto space. West R-H car, near Westlake. 614 S. Rampart.

$3.50-$4. Housekeeping or sleeping room, extras included. 1012 W. 4th.

$4 UP. Everything furnished, free phone, parking. 1016 S. Westlake.

$22.50, weekly rates, room, kitchen, bath, close in. 1247 W. 8 st. DR. 3642.

TO LET—ROOMS—And Board —19½

BARKER HOTEL, $11 to $30 week. A choice of just what you want. Real home atmosphere with hotel service. An ideal place to live. Near Westlake Park. Perfectly beautiful view. 2009 Miramar. "D" car.

PRACTICAL nurse will care for elderly person or convalescent, healthful location, beautiful surroundings, splendid meals, individual care. Phone GA. 4951.

GARLAND HOTEL, 728 S. Garland. H, R, S cars. TR. 3526. $10-$16 week. Unusually good food. Homelike; showers, music. Walking distance.

HOME of sunshine and cheer, nurse understands her business; capable and kind, references, wonderful care to elderly. Phone RO. 3522.

[illegible] S. WESTLAKE AVE.
Attractive single and double, adjoining bath, excellent meals, beautiful surroundings, garage.

$35—SOUTHERN PINES—$45
Lovely rooms, twin beds, running water, 2 baths, dancing, radio, bridge. 643 S. NEW HAMPSHIRE. EX. 6155.

REAL HOME for young business people, single and double rooms, twin beds, adjoining bath, $45 up, music, bridge. 622 S. HOBART. WA. 6686.

REAL HOME-LIFE room, board and care. Elderly people and semi-invalids, near Westlake Park. EX. 8321.

LOVELY room for 2. Christian Scientist preferred. EX. 4457. 331 S. Mariposa.

EXCLUSIVE Wilshire guest home; large front room with board, music, cards. 880 Menlo. DU. 8063.

$40. LARGE double front room, private bath, good meals, parking, phone. 627 S. WESTMORELAND.

$45-$50. Attractive vacancies, young people, music, bridge, best meals. 732 S. St. Andrews Pl. WA. 7684.

$7.50. TWIN beds, excellent meals, radio, piano, free parking, home privileges. 1346 W. 29TH ST.

CHARMING ROOM IN LOVELY HOME FOR LADY. IDEAL TABLE. NEAR AMBASSADOR HOTEL. DR. 8698.

$10—Southern cooking, single or doubles, 3 meals, phone, parking. E-M cars. 4103 Haldale. UN. 1107.

$15-$30, corner upstairs room, sleeping porch, 8 windows, breakfast optional, garage. Like home. 119 N. Hobart.

LARGE sunny room, 1 or 2, home cooking. Harvard Inn. 207 S. Harvard Blvd. Christian Science.

502 S. HARVARD. Vacancy for business girl in corner room. WA. 5169.

$45 MONTH. Good home for elderly lady. 923 N. Heliotrope. MO. 14433.

NURSE has pleasant sunny room, bath adjoining, $80. Phone UN. 9414.

BOARD for mother and child near beach. 327-363 LONG BEACH.

422 S. ALEXANDRIA. Large single room, excellent meals. R. S cars.

$40. NEW HAMPSHIRE LODGE. $45. CLUB. 731 S. NEW HAMPSHIRE.

PRIVATE HOME, LIBRARY, GRAND piano, excellent food. 1017 Elden ave.

Rooms, Board for Children—19½-H

NURSE'S private home for the business woman or couple, with children, diet watched. 15 minutes from Broadway. Reasonable rate. EX. 7385.

$1 DAY, refined children. Wilshire home. Room parent. S car. EX. 8103.

EXPERT care small children. Room parent. 1021 Grandview. EX. 2411.

BEST care of small child, references. Room parent. P.O. Box 1468, L. A.

2030 W. 28TH. Nice home for parents, 1 or 2 children. References. RO. 1421.

ANNOUNCEMENT

The following subdivision of Rental Columns will enable Times' reader to more quickly locate the place they want to rent.

West and Northwest
Includes all west of Main street and all sections north of Jefferson street—West Adams, Pico Heights.

South and Southwest
Includes all south of Jefferson street and west of Main street—Vermont Square, Manual Arts, Angeles Mesa, Goodyear district, etc.

East and Southeast
Includes all east of Main street and south of Mission Road—Hollenbeck Heights.

North and Northeast
All north of Mission Road and east of Glendale Boulevard, Elysian Park, Highland Park, Lincoln Heights, Garvanza, Glassell Park, Huntington Drive.

TO LET—APARTMENTS—Furnished

Miscellaneous —21

JACKSON APTS.
217 N. JACKSON, GLENDALE
Beautifully furnished singles, $40. Doubles, $60 and up.

$40-$45 SINGLES. $60-$65 DOUBLES
New apts., smart and luxurious. Close in, near Brand Boulevard. 214 E. CHESTNUT ST., GLENDALE.

$30—SINGLES—DOUBLES—$45
Summer rates. Brick building. Large lobby. Service. Close in, near Westlake Park. 631 S. BONNIE BRAE.

$40. HILLSDEL APT., 448 S. Lake. New single, Frigidaire, extras, at Westlake Park. H, R, D cars.

$25-$35 UP. Single, double, block Westlake Park. 310 S. Alvarado. D car.

WILSHIRE'S finest doubles. Maid, extras. 250 S. Coronado. DU. 7544.

SPECIAL SUMMER RATES

CHATEAU LA MARTINE
Newest & Smartest in Los Angeles
NORMANDIE AT WILSHIRE
24 HOUR SWITCHBOARD SERVICE
PHYLENNA PALMER, MANAGER.

THE PRESTON
APARTMENT-HOTEL
Corner of 8th and Los Angeles st. Right downtown, convenient to everything. CLEAN, QUIET, HOMELIKE. Single apartments as low as $5 week. Single rooms, $4. MA. 3437.

$6-$7 WEEK, clean, cozy apartments, close in, parking. 1303 Santee st.

$30. MODERN single, overstuffed, parking. Close in. 1213 W. 11TH. L car.

$30. SINGLES. 1222 W. 8TH. $32.50. Doubles, overstuffed, close in.

West and Northwest 21-A

JUST OPENED
EL MIRASOL
251 So. Mariposa
Los Angeles' most beautiful and distinctively individual apartments. Your choice of French provincial, Colonial or Italian. Singles, Doubles and unusual Bachelors, with Frigidaire. Garage in basement.
Nothing like this in Los Angeles.

CLOVER ARMS APTS.
353 S. CLOVERDALE. OR. 2778.
2 BLOCKS WEST OF LA BREA
SUMMER RATES $55 UP
New, beautifully furnished double apartments, real bedroom with twin or double beds, electric refrigeration, gas, lights, phone & maid service included. Wilshire district. Car and bus service.

1332 S. HOPE
Beautiful new fireproof 6-story apartment home, downtown, convenient, with finest appointments. None better anywhere. Electric refrigeration, superior service, no extras. Save time, money, nerves, enjoy short walk to office, shop, show. Live close in. More time for rest, recreation. Rent very moderate. Call and see today. WE. 7777.

Something Different
Hollywood-Hancock Park district. 2 rooms and dinette, garage, $115. Paneled walls, tapestry furniture, cedar closets, twin beds. Extra wall bed, Kelvinator. 414 NORTH SYCAMORE
1 block east of La Brea, 1½ block north of Beverly.

LE-CHATEAU
520 S. SERRANO. R CAR. EX. 7961
Beautiful new corner double home. Environment unusual in arrangement. Immense living room, dining room, iron gates, beamed ceiling, fireplace, French windows, Oriental rugs, Italian carved furniture.

DEARBORN HALL APTS
425 S. DETROIT, NEAR WILSHIRE
Single-double. Tile bath, stall shower, cedar closets, maid service. Beautiful. None better in Wilshire-La Brea district. Wilshire bus, R car.

Rochelle Apartments
427 S. Mariposa EX. 1691
Singles $85 $125 doubles
Just opened, exceptionally equipped with all latest conveniences.

National Hoover Apts.
$40 and Up
Singles and Doubles
Beautifully Furnished
OL. 6337. 904 N. HOOVER

LA CASIANA
570 N. Kenmore. OL. 3439.
Large, airy singles and doubles. Beautifully appointed lobby, fine view of city and mountains. Reasonable prices.
MRS. L. SKINNER, Manager.

$40 220 S. Catalina $40
EDWIN FALLAS APTS.
Large single. All a high-class tenant could wish. Elevator, roof garden, service. All included. S car.

BONNIE LEE APTS.
Singles, $50; doubles, $70; Frigidaire, steam heat, 24-hour switchboard, extras included. 840 S. HOBART. FI. 2181.

Natalina Arms Apt. Hotel
1833 W. 8th, corner Bonnie Brae. New single, double, bachelor. Frigidaire. Sunshine. Weekly rates.

$65, NEW DOUBLES
Beverly Palm. Frigidaire, maid, extras included. Steam heat. 348 N. Palm Dr., Beverly Hills. CR. 7169.

MARIPOSA LODGE
Unique apts., real bedroom, gardens, miniature golf, refrigeration, service. $55 up. 1014½ N. Mariposa.

JUST OPENED
Singles, doubles, beautifully furnished. Reasonable. 120 N. Swall Dr., at Wilshire, Beverly Hills. CR. 5652.

$41 ARTABAN $41
Singles, overstuffed, lights, gas, phone, electric refrigeration. Janitor service included. 511 S. Rampart.

SUMMER RATES, SINGLES-DOUBLES
SHELDRAKE APTS.
Free phone. 511 S. Oxford. EX. 5458.

$50 Hawthorne Apts. $70
Singles, doubles, extras included, near Ambassador. 727 S. Mariposa.

$30 Margot Apts. $40
Hotel rooms, single, refrigeration. 1616 INGRAHAM ST. EX. 6883.

MERIDIAN APTS.
Singles, doubles, new, ultra-modern. 4453 W. 4th at Wilton. R car.

BEAUTIFUL 4 rooms, furnished or unfurnished, 2 bedrooms, electric refrigeration. Exclusive neighborhood. 626 SOUTH ARDMORE. EX. 2376.

WILSHIRE MANOR, 654 S. Detroit. Near Wilshire and La Brea. New beautiful modern bachelors, Singles, Doubles. $45, $65 to $110.

$37.50 SINGLES $40
The Florentine. Attractive outside apartments. Near cars. 1897 W. Adams.

$37.50. New building. FRIGIDAIRE. Showers, dinettes, light, gas, weekly service. Parking free. Alverstone Apts., 443 S. Hartford. C-D cars.

$35—NEW BUILDING, FRIGIDAIRE. Showers, dinettes, light, gas, weekly service. Parking free. Mulvey Apts., 441 S. Hartford. C-D cars.

Wilshire Place Apartments
2692 WEST SEVENTH STREET
Singles, doubles. Refrigeration.

$37.50 LUXURIOUS DOUBLES
VILLA NOV APTS.
2651 ELLENDALE PLACE.
Convenient to everything. RE. 4542.

WILL give 3-room furnished apartment to woman for attending 5 other apartments. Address K, box 243, Times Office.

BECK INN APTS., downtown, steam heat, clean, extras included, refined home. Reasonable. 942 7TH PL., ½ block S. 7th, corner Francisco.

$55—3 LARGE ROOMS
Lights, gas, phone and service. 2807 W. 6TH ST. CORNER HOBART.

$40—NEW BUILDING, FRIGIDAIRE. Showers, dinettes, light, gas, weekly service, parking free. Klora Apts., 437 S. Hartford. C-D cars.

$45, lovely 3 large rooms, sunny, real bedroom, twin beds, velour drapes. St. James Park No. 40, 1 block west of Figueroa north of Adams.

BEVERLY Hills, beautiful bachelors, singles & doubles, maid service, electric refrigeration. $37 to $85. Extras included. OX. 2324.

3-ROOM APARTMENTS, overstuffed, shower, garage, near "C" car. $30 to $35. 309 N. Lafayette Park Pl. DR. 5791.

COPELAND—Charming, newly decorated singles, quiet, cool, close in. $32.50, including extras. 1211 W. 4th.

$35—New Juanita—$40
Ultra-modern singles. 1092 W. 30th.

$37.50 UP—Frigidaire, overstuffed, tile bath, shower, nook, extras included. ½ block Figueroa. 643 W. 30TH ST.

CHOICE FRONT APARTMENT just off Wilshire. Reduced rental, garage. 617 S. WESTMORELAND AVE.

LARGE singles, $47.50 up; everything included except laundry. 145 S. Elm Dr., Beverly Hills.

NEW SUNNY 3 ROOMS, $82.50. Includes daily maid service, Frigidaire. 1352 S. Dunsmuir. WH. 9291.

CHATEAU LAURIER
4353 W. 5TH ST.

LARGE studio apartment, ideal for doctor or profession. Luxuriously furnished, low rent. 2653 S. Hoover.

$35—Cool Spanish stucco for 2. Garage, water free. Nicest bathroom in city. Inquire 1102 Edgeware Road.

$5—Bachelor, nicely furnished. Free phone, parking. 2653 S. Hoover.

$40—3 rooms, real bedroom, 2 beds. H car. MO. 13574. 619 N. Kenmore.

4 ROOMS, $35.
675 S. CORONADO. OR. 7612.

$27.50, $30. Sunny singles, all extras. R, H cars, bus. 528 S. RAMPART.

BEVERLY HILLS, new singles, doubles. 121 N. SWALL DR., near Wilshire.

$5 WEEK. Ladies only, cozy singles with kitchenettes. 845 N. Heliotrope.

STOP! LOOK! LISTEN!
VALUES—COMFORT
Excellent transportation. Largest, sunny, airy single apartments, perfect arrangement; dinettes, complete equipment with twin beds, showers, electric refrigeration and furnishings you'll enjoy. Weekly rates $12.50.

$45 Canterbury Apts.
100 N. NEW HAMPSHIRE. WA. 9233

$45 HAMPTON APTS.
310 N. ARDMORE. NO. 4235.

LOS FELIZ APTS.
4604 LOS FELIZ BLVD. MO. 17378

OPENING TODAY
Announcing the opening of the most homelike, gorgeously furnished double apartment on Pico Blvd. Satin damask furnishings and drapes, colored table service, etc.
$65, $75. EVERYTHING INCLUDED
COME AND SEE US

LOUIS MANOR APTS.
4418 W. PICO BLVD. WH. 8582.

"LA SEGOVIA"
WILSHIRE'S
MOST EXCLUSIVE AND ULTRA MODERN APT.
SUBTERRANEAN GARAGE
SERVICE DE LUXE
SINGLES, 3 AND 4-ROOM APTS. NOW AVAILABLE
849 S. Gramercy Dr.
MRS. L. W. REITZ, MGR.

$50—Lafayette Gardens
TWO BEDROOM APARTMENTS
Living room, kitchen, dinette. Beautifully furnished; all outside. Facing beautiful gardens. Ideally located 2½ blocks south of Wilshire Boulevard. Between "L" and "P" car lines. Easy walking distance to complete shopping center and Los Angeles High School. We are sure that these values cannot be duplicated in the city.
1141 S. BRONSON

$50 Spanish Doubles
LA PALOMA GARDENS
Beautiful doubles in a garden of sunshine and air. Individual entrances. All outside apartments. Artistically furnished. $50 includes gas, light and electric refrigeration. Near schools, shops, etc. "C" car.

4223 BURNS AVENUE

THE WINDSOR
APARTMENT HOTEL
EXCLUSIVE WILSHIRE DISTRICT
Beautifully furnished single and double apartments
Dining Room and Commissary.
Catalina at 7th St. DU. 7247.

NEW CHARLOU APTS.
Walking Distance
Large singles and doubles, twin beds, quiet and refined. Reasonable rates. 821 GREEN AVE. at 8th st. Between Valencia and Union.

GRAMERCY MANOR
Latest in every detail, 2, 3, 5-room apartments. For those desiring the BEST at reasonable rates. In a residential district. A real home. Free garage. 1207 S. Gramercy Pl.

MARIPOSA ARMS
$50.00 to $90.00
Refinement & homelike atmosphere.
No wild parties tolerated.
241 S. MARIPOSA. "S" CAR.

4-Room Master Suite
IN THE BEAUTIFUL NEW
ARLINGTON MANOR
22x22 living room. Real dining room. Refrigeration. Dishwasher. 2000 S. Arlington. EM. 9496.

ASTOR ARMS APTS.
Wilshire's most beautiful and exclusive fireproof singles and doubles, subterranean garage, steam heat, Frigidaire, 24-hour P.B.X. service. 801 S. GRAMERCY DR.

El Patio Apartments
114 South New Hampshire
Beautifully furnished double apartments, bedroom, dinette, sun bath, booths on roof. Refined atmosphere.

RIGHT DOWNTOWN
Beacon Arms Apts.
DR. 9718. 918 SO. BEACON ST. West of Figueroa, near 9th.

$40 The Aldershot $50
Singles, clean & quiet, homelike surroundings. Frigidaire. All extras included except phone. S car and Beverly bus. 147 S. NORMANDIE.

DEAUVILLE ARMS
923 SOUTH IROLO. EX. 0125.
JUST OPENED. Luxuriously furnished, steam heat, moderately priced doubles, singles and bachelors.

Longview Apartments
New large singles, strictly modern. Twin beds, extras included. $55 up. Unsurpassed view. 318 N. Mariposa. Off Beverly, N car. NO. 4387.

THE TRAYMORE
323 S. RAMPART BOULEVARD
Singles, doubles. All modern conveniences. Private park. Reasonable rates. 3-minute car and bus.

CONLEY MANOR. De Luxe doubles. Just opened, luxuriously furnished. Bachelors, $65 to $80. Maid service, Frigidaire, garage. 742 S. Spaulding, 1 block south of Wilshire. WH. 3964.

WILL sublet my beautiful double apartment for any length of time. Has real bedroom, twin beds, only $50, including Frigidaire, etc. 1110 So. Lake St.

$30—3-room studio apartment, extra beds, Frigidaire, close in. Exclusive. St. James Park No. 40, one block west of Figueroa, north of Adams. U car to 23rd. AT. 0386.

717 S. CARONDELET
$55 singles, $85 doubles, attractively furnished. Frigidaire. Extras included. Wilshire-Westlake district.

$30 Large Singles $35
Overstuffed. 629 S. Burlington Ave.

$5-$6. Cozy, clean, overstuffed. Rooms $2.50 and $3. 216 N. BEAUDRY.

$35. CHARLES APT. Single, minimum gas, light, ice. 1246 N. Berendo.

LAURIE APTS. 1233 ELDEN. Doubles $40. Triple $55. WA. 5167.

STUDIO WITH APARTMENT. $50. 1755 W. ADAMS. EM. 9280.

$25 TO $35. YULE APTS. Heat, overstuffed, elevator, lobby. 1243 W. 6th.

$30. 2 rooms, nicely furnished. Garage. Adults. 1524 W. 29th St. RE. 5286.

Hollywood —21-W

CASTLE ARGYLE
EVERY CONVENIENCE OFFERED
Unusually large single apartments with twin beds.
5-room suites with 3 baths.
1919 N. ARGYLE. HO. 2143.
MRS. BLANCHE BRYSON, Mgr.

Casa Feliz Apartments
1641 N. ALEXANDRIA AVE.
New house, 30 apartments, several good vacancies. Inspection invited. Good management. Electric refrigeration. Doubles $80. Singles $50, bachelors $40. Snappy furniture, gas, light & linen included. OLympia 2634.

$50. THE NEW VALVENIA. $62.50.
1845 N. GRAMERCY PL.
2 blocks west of Western, between Frank and Hollywood Boulevard. Large modern singles, extras included. Frigidaire and service. Comfort, freedom, happiness, view.
LIVE IN BEAUTIFUL HOLLYWOOD.

Unusual Opportunity
Couple leaving city, will rent their luxurious 5-room studio apartment, new building with every modern convenience. Newly furnished throughout. 1289 N. Crescent Heights Blvd. Apartment C, one block south Sunset.

Fenmore Apartments
1523 NORTH VAN NESS. HO. 6041.
Singles $80 $125 Doubles
Ultra modern. Hotel Service
Near Warner Brothers Studios.

CASSIL ARMS
All outside rooms, bright, sunny, elegantly furnished. Between Hollywood and Sunset Boulevards, heart of Hollywood. Near theaters and market. 1525 Cassil Pl., 1 block south Hollywood Blvd. and Cherokee. HE. 4229.

LA FONTAINE
Very desirable sunny 5-room apt., marvelous view of mountains & entire city. Elevator service direct to garage. OR. 5918. Call 1285-G N. CRESCENT HEIGHTS BLVD.

La BELLE TOUR
6200 FRANKLIN AVENUE
Triples—Doubles—Singles
French furnishings. $125 to $400. Including daily maid, 24-hour switchboard and garage service.

Blackburn Apartments
24-hour switchboard and maid service, soft water, Frigidaire. Singles. Doubles with 2 baths. 1803 N. Wilcox at Yucca. GR. 5151.

NOW OPENING
Edgemont Manor Apts.
Most complete Bachelors, Singles, Doubles and Suites. Garage service. 1724 N. EDGEMONT. OL. 2981.

JUST OPENED
ROWEN BECK APTS.
Spacious doubles. Electric Refrigeration. 6116 ELEANOR, near VINE.

$35. ROMAINE APTS. $40.
Large sunny corner. Refrigeration. Near 3 cars. 1000 N. SERRANO.

Hollywood —21-W

THE HASONIA
"MAKES LEAVING DIFFICULT"
CLASS A
Remember this is not merely an apartment. It is a real home where you will find a lovely roof garden, rose garden with swings, tennis court, garage, awnings, 24-hour switchboard service, steam heat, sound and fireproof. Doubles & one 4-room front corner suite available. 5640 FRANKLIN AVE. HO. 1161.
ELENA HIXSON, Manager.

THE ST. FRANCIS
In the heart of Hollywood.
Cordially invites you to inspect the well appointed doubles, singles and hotel rooms with all the comforts of your own home. Our guests enjoy the conveniences of a spacious lobby. Bridge and dancing and many other fine features.
24-hour complete hotel service.
M. J. CAHILL, MANAGER.
5533 Hollywood Blvd. HO. 7151.

FOR those who demand refined, beautiful and unusual surroundings.
WE OFFER

SOMERSET APT. $65 UP
IN HOLLYWOOD
24-HOUR SERVICE. UNEXCELLED BACHELOR APTS. FREE LIGHTS, GAS, GARAGE. PRIVATE PARK, SUN BATH BOOTHS ON ROOF.
6073 FRANKLIN AVE.
HE. 4161.

SUB-LEASE—Charming 3-room and bath apartment in Hollywood's most unique Spanish patio building. Present tenant going East will sub-lease 3 to 6 months beginning June. Ground floor, private entrance. Furnished unusually and completely including fine radio and phonograph. Only $150 month. Shown by appointment only. References required. Phone TRinity 2494 or GRanite 8533 evenings.

EL CAPITAN APTS.
5757 FRANKLIN AVE. GR. 9497.
Spacious doubles, attractively furnished. All extras included.

$45 Dorcas Apartments
320 No. Ardmore Ave.
Frigidaire. Modern.

DOR ELAINE APTS.
$35, Bachelors; $50, singles; $75, double. Frigidaire. 1516 N. Normandie.

$30—NEW furnished apts., including gas, light, water. Out Hollywood, 10 minutes City Hall. Brick bldg. 2207½ Sunset Blvd.

THE TRIANON
1750 N. SERRANO AVE.

AMOR ARMS, 1759 Orchid, heart of Hollywood. Singles, doubles and bachelors. Summer rates. HO. 7172.

$30, 3 rooms, $38. Gas and light, corner. 5600 Hollywood Blvd. HE. 6614.

SINGLES, also unfurnished. Frigidaire. Bus, car service. MO. 18116.

$25 Up. 637 N. Bronson.

$55-$60. Beautiful doubles, Frigidaire. Near Los Feliz Blvd. 4420 Price St.

BEAUTIFUL singles and doubles. 5323 MONROE ST. Western ave. car.

$60—Front double; phone, garage. Real bedroom. 1758 Winona Blvd.

$40—BEAUTIFUL singles, near Sunset bus. 1423 N. MARTEL. GL. 5304.

South and Southwest —21-B

NEW PHILOW MANOR
$40 UP. Brand new pillow arms. Sleepy Hollow overstuffed, electric refrigeration, showers, linen, laundered, maid service, parking space. F car or Figueroa bus. [illegible]

$25 up. Lilly Apartments, 102 W. 38th st. Singles and doubles, overstuffed; automatic hot water, single rooms, $4 week up. O, M, H car. HU. 6489.

$30—Charming upper single, trees, birds, flowers, sun, free parking or garage. $5 Adults. [illegible]

$35. $37.50. Double, corner, garage, overstuffed. 1039 W. 58TH ST.

2-ROOM apartment, bath, 2 beds. Parking space, $25. 129 W. 37th Pl.

LADY will share home with responsible woman. UN. 3050 Ban. or p.m.

LARGE singles, overstuffed, phone, Frigidaire. 1241 W. Santa Barbara.

East and Southeast —21-C

$37.50. COMPLETELY furnished single, shower. 664 E. Adams at San Pedro.

$35. Double, cleanly furnished, including gas, lights. 230 E. 31ST ST.

TO LET—APARTMENTS—Unfurnished —21½

EL MIRADOR
JUST COMPLETED
INSPECTION INVITED
Most modern, spacious 3 to 6-room suites; steam heat; fireproof subterranean garage. Elevators. 2107 N. SWEETZER AVE.
Drive West on Sunset or Santa Monica Blvd. to 8300 Block to reach Sweetzer. CR. 7830.

NEW
4 rooms beautifully finished. Unit heat; electric refrigeration. Dish washers. Yellow car.
$75
226 S. POINSETTIA

DESIRABLE sunny 5-room apartment, studio living room, 2 large bedrooms, facing marvelous view of entire city. Fourth floor. Elevator service direct to garage. 1285-G CRESCENT HEIGHTS BLVD.

BEAUTIFUL NEW FRONT CORNER apt., 2 bedrooms, living-room, kitchen & dinette, patio, beam ceilings, fireplace, garage. Service. 343 N. Sycamore, corner Oakwood. OR. 0462.

485-487 S. HARTFORD
Large unfurnished modern 3-room apartments, $35 to $45. Perfect condition. Walking distance city. Shown after 3 p.m. or phone HE. 0468.

$55. Very exclusive unit heat 5-room upper corner apartment, 2 bedrooms, garage. Adults. You will love this home. Apply 7927 WARING.

$50, $55. Two very exclusive 5-room upper corner and lower apartments, 2 bedrooms, garage. Adults. You will love this home. Apply 7927 WARING.

DOUBLE, unfurnished; electric refrigerator, unit heat, new, modern; a delightful home. 6282 Sloat Blvd. Carthay Center. WH. 9209.

MARIPOSA, CORNER 2ND
APARTMENTS—the BETTER KIND, permanent guests only. Rentals $100 up.

$50—Large, choice double; electric refrigeration; door bed; range, closet in, desirable. 1241 Huntley Dr. near 3rd and Bixel. TU. 8362.

$45. CORNER STUDIO, 3 ROOMS. $35, 3 rooms; all modern conveniences. Near Westlake and Lafayette Parks. 512 S. CORONADO.

$32—Upper duplex rear, 3 rooms, balcony. Garage. Water paid. 742 N. Wilton Pl., near Melrose. HE. 1260.

NEW large 3-room apt. Strictly modern. Frigidaire. Reasonable. 960 1-3 WEST 43RD ST.

4 BEAUTIFUL rooms, refrigeration and service. Choice location. 620 SOUTH ARDMORE. EX. 2376.

$25—New corner sunny upper single. 2250 W. 20th st. near Gramercy. RO. 3680.

3 AND 4 ROOMS, $55 UP. Electrically equipped. 640 N. Beachwood Dr., between Melrose and Beverly. HO. 7642.

BEAUTIFUL large 3-room. Frigidaire, unit heat, garage, S.W. exposure. $50. 437 N. Sycamore. WY. 2583.

$30. UPPER single, corner, unfurnished. 4702 S. Hoover. M and F cars.

MODERN singles. All built ins. Bed, range. $23-$25. 1119 S. Union ave.

3-ROOM upper front, range, dinette set, Frigidaire. 133 N. Kenmore.

TO LET—FLATS—Furnished

West and Northwest —22-A

7 ROOMS, 3 bedrooms, entire lower flat, $65. Trees, Lawn. 1300 W. 29th.

5 ROOMS, elegantly furnished apartment flat, 2 bedrooms, 2 baths, Knabe grand, radio, $150. 115 N. SYCAMORE.

5-room upper south corner, nicely furnished, 14 outside windows, exceptional. 960 S. Parkview st.

3 ROOMS. Finely furnished upper duplex. $48. P car to Magnolia. 1213 Elden.

5-ROOM modern upper north. Reduced to $85. 137 S. Elm Dr. OX. 3717.

5-ROOM modern, Wilshire, like new, Frigidaire. $65. 3969 W. 6th. FI. 0291.

5 ROOMS, artistic, baby grand, unit heat, garage. 137 S. BERENDO.

4 rooms, richly furnished, extra bed, nook. A real home. Garage. 3 W cars, 1 block. Reasonable. 2203 Budlong.

4-ROOM new lower and upper. South exposure, beautifully furnished. Westlake district. 312 S. Bonnie Brae. DR. 4404.

4 ROOMS, new furnishings, tile, electric refrigeration, quiet district. ½ block west of red car. 1767 Westmoreland Blvd. Call Finn. TR. 7239.

4 and 5 rooms, large, beautiful, service. 332 S. Vendome. DR. 0623.

4-ROOM desirable, mohair, shower, garage, quiet. 2929½ Van Buren Pl.

4 attractive rooms, overstuffed; $40. Garage, $3. 1824 La Salle. RE. 9257.

4-ROOM upper, desirable, $45, adults. 1615 CIMARRON. RO. 6330.

4 LOVELY rooms, bedroom, overstuffed. $35, garage. 1445 W. 23rd. RE. 8332.

4-ROOM upper, sleeping porch, piano, garage. 2628 Kenwood, off W. Adams.

4-ROOM beautifully furnished. $45. 4512½ Willowbrook. 2 cars & bus.

4-ROOM upper, overstuffed, 2 beds, nice porch. 1129 W. 18TH ST.

3 rooms, nicely furnished, $22.50. Close in, red, yellow car. 1039 W. 18th st.

Hollywood —22-W

5 EXTRA large light rooms, beautifully furnished. Janitor service, garage. 1812 N. Berendo. MO. 15084.

5 ROOMS nicely furnished, quiet. $48.50. 7921 Waring. OR. 5342.

4 COZY rooms, 2 bedrooms, extra bed. $35. Parking space. 4643 Fountain.

$48.50, 5 rooms, 2 bedrooms, shower. 1603 N. Kingsley Dr. HO. 2472.

South and Southwest —22-B

5-ROOM sunny upper, 2 bedrooms, NEW FURNITURE. 842½ W. 40 Pl.

4 rooms, sunny, south lower, new 3-piece mohair overstuffed, extra bed, large yard, baby welcome. Redecorated. Garage, $47.50. Between C and Hollywood cars. 609 N. Lafayette Park Place. Inquire in rear. DR. 6373.

4-room, $45; modern, overstuffed, garage, adults. 4266 S. Grand, Figueroa to 43rd st., east 2 blocks.

3 ROOMS, $38. Elegantly furnished. Overstuffed, garage. 470 W. 47th Pl.

TO LET—FLATS—Unfurnished

West and Northwest —23-A

12 rooms, $70; 6 rooms, $35; uppers. 1401½ WRIGHT ST. OL. 7236.

7-ROOM upper duplex, corner, large rooms, 2 baths, 2 garages. 1102-1104 S. Hayworth ave., corner Whitworth Drive.

7-ROOM lovely duplex, 2 baths, 2 bedrooms, Frigidaire, unit heat, 2 garages. 7940 W. 4th st. WY. 3211.

3-ROOM lower. Desirable, attractive. Texture walls, tile bath, shower, garage. $50. Adults. 1615 Cimarron.

5 ROOMS just completed, unit heat, refrigeration paid, garage. Wilshire district. $50. WH. 2312.

5 ROOMS and garage, $45. Modern. 812 North Hoover. Owner, 727 S. Spring st. TR. 0901.

5-ROOM UPPER DUPLEX
945 S. SYCAMORE. WA. 3009.

5 ROOMS, upper, beautiful building. Real home. 332 S. Vendome. DR. 0623.

3 ROOMS, close S car. $40. Inquire 2744½ W. 13TH ST.

3 & 4-ROOM, $40-$35, with REFRIGERATION, HOT WATER. WA. 0014.

3-ROOM lower S., refrigeration, strictly modern. 115 S. New Hampshire.

5-ROOM lower south, modern, $42. Newly decorated. 1016 S. Union Ave.

5-ROOM duplex, ideal location. 231 N. NEW HAMPSHIRE ST.

5 ROOMS, $40, just like new, lower; tile features, heaters. VE. 2689.

5-ROOM upper, sunny, garage, 2 bedrooms, janitor. 1918 S. Western ave.

5 rooms, 2 bedrooms, garage, $45. 712 N. Hoover, near Melrose.

5 rooms, beautiful upper. Quiet. P car. Adults. 1238 2nd ave. EM. 2796.

4 ROOMS, NEW, UNFURNISHED
$30.00
4886 Lexington, 3 blocks west of Vermont, 1 block north of Santa Monica Blvd., or call MU. 4590 or WH. 4002.

4 ROOMS, like new, view every window; no climb. Best car service, at Hollywood Junction. $40. 1035 Sanborn ave.

4-ROOM cozy flats. 2229 W. 22nd st. Also 4568 Edgewood on 1104 West Boulevard. $35. Healthy Location. 1 to 5.

4 ROOMS, NEW, FRIGIDAIRE, WILSHIRE-FAIRFAX DISTRICT. 1046 BLACKBURN. OR. 4478.

4 ROOMS, $50, 2 bedrooms, electric refrigeration, garage. 200 S. Parkview St. HO. 1711. HO. 6825.

4-ROOM lower, $36; newly renovated. 1208 W. 14th st., corner Bond. Pico, Venice cars. Walking distance.

4-ROOM upper south, garage, bed. $45. 136 S. Harvard. ½ block W car.

4-ROOM FLAT, RENT $30. OPEN. 1122 SO. WESTERN. WA. 4562.

4 ROOMS, $35, new stucco, bedroom, extra bed, close in. 1947 W. 23rd st.

4-ROOM upper, Frigidaire, extra bed, near U.S.C. 1151½ W. 29 st. AT. 0299.

4 ARTISTIC rooms, unit heat, Frigidaire, garage. $45. MU. 4561.

3 ROOMS, NEW, UNIT HEAT, FRIGIDAIRE. FAIRFAX DISTRICT. 309 N. SPALDING. OR. 4478.

3 ROOMS, new, $33, extra bed, garage, near car. 1939 Hillcrest Dr.

$38-$50. NEW attractive, 3, 4 rooms. Ideal. 2416 MARATHON. DR. 1686.

Hollywood —23-W

6-ROOM flat, 2 bedrooms, wall bed. 1436 Las Palmas ave. HE. 7717.

5 modern rooms, Frigidaire. $55. 4433 PRICE ST. Near Los Feliz Blvd.

$55—4-room upper, garage included. Hollywood car. 5104 Franklin, corner of Normandie.

South and Southwest —23-B

5-ROOM modern, beautifully decorated, garage. 906½ W. 37th Pl. RI. 4961.

4 ROOMS, range, electric washer included. $25. 3862 Brighton Ave.

$27—CLEAN, SUNNY FLAT, OVERSTUFFED, GARAGE. 323 W. VERNON.

TO LET—HOUSES—Furnished

West and Northwest —24-A

$28—3 clean rooms, court bungalow, modern furniture, Simmons bed, select adults. Block north of Beverly Blvd. and Glendale to Colton st. Block west. 205 Lakeshore Terrace.

11-ROOM, 4-bath, chauffeur's quarters, billiard room, beautiful furnishings, large grounds. $400
10-room, 3-bath, grand piano, near Third Street School. $200
8-room, 3-bath, Chinese rugs, gardener paid, Comstock Drive. $150
Sunday 10 to 2, Mrs. Meyer.

The Henry de Roulet Co.
Wilshire at Western. DU. 4400.

10-ROOM, Hancock Park, 3 colored tile baths, owner's home. $350
8-room English, Wilshire, 3 baths, Frigidaire, twin beds. $200
7-room Spanish corner, 2 baths. $150
MISS RUSH.

CHELEW & HOIT
3841 Wilshire Blvd. DRexel 4286.
10-ROOM, 3-bath, 4 months. $400
9-room, 3-bath, 3 to 6 months. $150
8-room, 2-bath bungalow. $140
DU. 3300. Mr. Wood.

LAACK & WILLIAMS
3759 Wilshire Blvd., near Western.
10 rooms, Los Feliz. $350
5-room 2-bath duplex. $125

LA BONTE & RANSOM
GL. 2161. 132 N. Larchmont.

10 ROOMS, attractively furnished in Wilshire district. For further information, WA. 0511, Sunday between 9 and 12 a.m.

10 ROOMS, 4 bedrooms, 2 sleeping porches, double garage. $110
HOWARD & HOWARD. DU. 1845.

10 ROOMS, furnished. Double garage. 1420 Arapahoe street. WA. 4456.

10 ROOMS, BEVERLY HILLS, 5 bedrooms, 3½ baths. $375. OX. 8665.

8-ROOM, 2-story, 3-bedroom, 4 baths, large patio, beautiful garden. $350
7 rooms Spanish bungalow, very nice. $125. MRS. CALDWELL. $240 Wilshire. OX. 7181.

8-ROOM Dutch colonial house, attractively furnished, 3 bedrooms, 2 baths, maid's room, bath, sun porch. $250. 716 S. Manhattan Pl. FI. 0344.

8 ROOMS, 4 bedrooms. My home for rent, furnished complete for comfort. Grand piano, radio. 426 S. Hobart. EM. 4121 or TU. 8853.

8 ROOMS, 4 bedrooms, 3 baths. $250
12 rooms, 5 bedrooms, 4 baths. $750

NELL SANGSTER, With
WRIGHT & BECKER
3900 Wilshire Blvd. Fitzroy 4111.

8-ROOM, Hancock Park, Beautifully furnished, 4 bedrooms, 3 baths. $275. 403 N. Orange Dr. HE. 9740 evenings.

8 ROOMS, magnificent furniture, 3 bedrooms. Baby grand and radio. Lease $250. 1521 N. Beverly Dr. WH. 3255.

7 ROOMS beautifully furnished Spanish bungalow, studio living room, real fireplace, unit heat, electric refrigeration, patio. Phone CR. 7414 after 1 p.m.

7-ROOM bungalow near Olympic Blvd. Modern, attractively furnished. Baby grand. 3 bedrooms. La Brea Rental Bureau, exclusive agent. 849 S. La Brea.

7-ROOM modern, attractively furnished, baby grand and General Electric refrigeration, 3 bedrooms, 2 baths, garage. 107 N. Kingsley Dr. EX. 8332.

7 ROOMS, completely furnished bungalow, nice yard, garage. $85. 7550 Hampton, corner Curson. Key next door.

7 ROOMS, BEAUTIFULLY FURNISHED. 101 N. LUCERNE BLVD. HE. 0388.

7-room attractive Wilshire, 3 bedrooms, 2 garages, lease $130. 842 Mullen.

6-ROOM beautifully furnished bungalow in Beverly Hills. Grand piano, oriental rugs. Adults. Reference. $125. OX. 7277. 144 N. Hamel Dr.

6-ROOM bungalow, 3 bedrooms, WESTWOOD, 2 blocks south of Janss tower. Walking distance to University. $125. 1319 Holmby Ave.

6-ROOM upper sunny duplex, $80, 2 bedrooms, block W car. 2600 S. Harcourt. Phone WH. 8906.

6 ROOMS, sleeping porch, double garage. 927 S. GRAMERCY DR.

6 ROOMS, 3 bedrooms, piano, overstuffed, adults. $45. 2610 W. 13TH.

6-ROOM owner's lovely 3-bedroom home, twin beds. 458 S. Orange Dr.

5-room house, cozily furnished, garage, adults preferred. 1408 W. 52nd st.

5 LARGE room cottage, 2 bedrooms. $30. 2400 BELLEVUE. DU. 7319.

5 AND 4-room bungalow, near schools. 1700 S. Bronson. WH. 6910.

5 ROOMS, extra bed, overstuffed, garage, $40. 2531 Elsinore between Benton Way and Coronado. One block north of Sunset. Adults.

5 rooms, nicely furnished, nice yard, garage, near Adams. 2636 Halldale.

5 ROOMS, $60, 2 bedrooms, twin beds. Frigidaire. 4169 Oakwood. H car.

4-room bungalow, garage. $50. Beautifully furnished. 834½ S. HARVARD.

3 ROOMS. Newly furnished, 2 beds, porch and store room, 3 car lines. 1505 So. New Hampshire.

3-ROOM, $30. Adults, walking distance. West 1st or C car. 1510 Beverly Blvd.

RENTAL SPECIALIST
JEANNETTE B. REID
FIRST NATIONAL BANK BLDG.
BEVERLY HILLS. OX. 7155.

Rental Specialists
Newell VanDerhoef, Inc.
6693 Sunset Blvd., corner Las Palmas. GLadstone 3148.

RENTALS
BEVERLY HILLS
BEVERLY HILLS REALTY CO.
400 BEVERLY DR. OX. 6133.

HOLLYWOOD RENTALS. Real estate.
MR. & MRS. CARR
6331 HOLLYWOOD BLVD. HE. 9800.

$65—4 ROOMS AND NOOK, EXTRA BED, NEW SPANISH, BEAUTIFULLY FURNISHED, BABY GRAND, PANATROPE, GARAGE. MO. 14024.

Hollywood —24-W

13 rooms, elegantly furnished, 3 tile baths, double garage, maid's quarters, large yard with trees, shrubs and flowers. 1316 N. Hayworth av. Rent $285. Call Security Bank. FA. 2771.

9-ROOM beautifully furnished home, 4 bedrooms, 3 baths. 8426 Sunset Blvd. Wonderful view. Acre of lawn and shrubbery. Will lease for 6 months or longer. Phone CR. 7413.

9 ROOMS, $200, completely furnished, beautiful grounds, 2-car garage. 1554 N. Poinsettia Pl. OL. 7917.

9 ROOMS beautifully furnished. Spanish home, hillside, 4 bedrooms, 3 baths. GR. 7002. HE. 8348.

8 ROOMS COMPLETELY FURNISHED, 4 BEDROOMS, 2 BATHS, MAID'S ROOM, BATH. $200. ADULTS. HE. 1730. A.M. OR P.M.

8-ROOM modern house furnished or unfurnished. Call week days. 2117 Woodland Way. HE. 5871.

7 ROOMS, Whitney Heights, 3 bedrooms, 2 baths, double garage, well furnished. ELECTRIC EQUIPMENT. Beautiful view. Lease 6 months or 1 year. $200. HE. 2348.

7-ROOM Spanish home, $125. Grand piano, oriental rugs, 3 bedrooms, 2 garages. Rose garden. Off Beverly. 136 N. La Peer Dr. HE. 8156.

7 ROOMS, completely furnished home, nice yard, garage. $85. 7550 Hampton, corner Curson. Key next door.

7-ROOM beautiful home, complete. Double garage. 736 N. KENMORE.

7 ROOMS, 3 baths, grand piano, Frigidaire. 2008 Tahl ave. HE. 8092.

6-ROOM colonial bungalow, beautiful garden, pond. Partly furnished if desired. Reasonable rent to right party. 837 N. Vista st. OR. 0380.

6-ROOM owner's Spanish, 3 bedrooms, 2 baths. Piano, patio, double garage. No agents. HO. 9833. HO. 3847.

5 ROOMS, 2 bedrooms. Worcester Gardens. Well furnished, fireplace. $85. Garage. 1752 N. Western. GR. 9332.

5-ROOM, sleeping porch, 2-story stucco. 2136 N. Highland. GR. 2909.

5-ROOM, hillside, attractive surroundings, quiet, well furnished, unit heat. General Electric refrigeration, garage, janitor service. $483 Fountain, between Sunset and Santa Monica.

5-ROOM modern bungalow, beautifully furnished, 2 beds. Adults. 1743 N. ALEXANDRIA AVE.

5 ROOMS, 2 bedrooms, rear, 1519 Fuller ave., near bus and red car.

5 ROOM bungalow, near Warner Studio. 1372½ RIDGEWOOD PL.

5 ROOMS, newly decorated, $35, yard, water paid. 1736 N. MARIPOSA.

5 ROOMS, $40, rear, 2 beds. 1119 N. ALEXANDRIA. MO. 12330.

5 ROOMS, overstuffed, 1-4 block Santa Monica Blvd. 1042 Hudson ave.

3 rooms, 2 closets, extra bed. Tile. Adults. $40. 846½ North Wilcox.

TO middle aged or elderly couple. Attractive 5-room bungalow. Excellent location in Hollywood. Private home. $100. GL. 3244.

Home Rental Bureau
6381 HOLLYWOOD BLVD. GR. 4971

South and Southwest —24-B

6-ROOM bungalow from June 1st to October 25. 3722 S. HOPE ST.

6 ROOMS, nicely furnished, $60, two bedrooms, garage. 3011 W. 78th st.

6 ROOMS, 3 bedrooms, piano, overstuffed, garage, $60. 217 W. 42nd Pl.

5 ROOMS, porch, garage, overstuffed. Frigidaire, 4 beds, linen, silver, piano. $75. 1234 W. 56th st. VE. 0900.

5 ROOMS, modern, sunny, clean. Well furnished. 1213 W. 42nd st. UN. 5860.

5 ROOMS, double garage. $43 month. 915 WEST 57TH PLACE.

5 ROOMS, double garage, $45 month. 915 WEST 57TH PLACE.

5 ROOMS, $40, 2 double beds. 1613 WEST 56TH ST.

5-ROOM house, garage. Adults. 1733 W. 36TH PL.

5 ROOMS, $30. 106 W. 76th st. Clean, pleasant, nice location. Garage.

4 rooms, nicely furnished. Rent reasonable. 2097 W. 38TH ST.

4 ROOMS, $40, 3 double beds, yard, cellar. 1612 WEST 38TH ST.

3 ROOMS, sleeping porch, 2 beds, garage. 146 W. 73RD ST.

$35—2-room modern quaint cozy little home among tree tops, 2 beds, free phone, parking. 709 W. 47TH ST.

5 ROOMS COMPLETELY FURNISHED, 4-ROOM HOUSE, 3 BEDS, GARAGE. 4262 S. OLIVE.

$30—Furnished stucco bungalow, janitor service. 1025 W. 39th st. RO. 3373.

$25. IN court at 6210 1-4 S. Vermont. Overstuffed, linen, garage. Adults.

East and Southeast —24-C

5 clean rooms, close stores, schools, cars. 2714 E. Walnut. Walnut Park. 4 ROOMS, 2 bedrooms, 3 garages. $35. Adults. 4112 Randolph. BEL. [illegible]

3 ROOMS and bath, modern. Garage, 2 beds. $22.50. 2 rooms, overstuffed, 1 bed, garage. $30. 3739 Las Franco st.

3 ROOMS, modern, completely furnished, $25. 1162 E. 54th st. ½ block from S car.

DURING absence abroad will rent very desirable 6-room bungalow in South Pasadena. Gardener supplied. Phone EL. 3373.

North and Northeast —24-F

7 ROOMS, Spanish, $65. Monterey furniture, baby grand. Near Oakwick club. 3113 S. Primrose. Phone 8232 Alhambra.

5 ROOMS, 4112 YORK BLVD. I will rent my home in Verdugo Hills, near Fletcher Blvd. $40. AT. 7739.

TO LET—BUNGALOWS—In Courts

Furnished —24½-G

4 ROOMS, WEST ADAMS HEIGHTS. $50. 2316 W. 29TH ST.

5-room separate bungalow, $32.50-$35. Completely furnished. 710 W. 36 Pl.

3-ROOM, $30. Sleeping porch, parking. 1036 S. NORMANDIE. EX. 3761.

5 ROOMS, separate bungalow. $35. 1843 Arapahoe. 3 car lines.

5 ROOMS, $30, $35; 2 beds, complete. 3624½ S. Harvard. J car. RO. 9006.

3-ROOM attractive Wilshire bungalow. 2 beds. Call 963 S. Hobart.

3-ROOM COSY. ½ BLOCK L CAR. $30. 1030 FEDORA.

$10 ALLOWED for moving in, beautiful 4-room houses, garage, $30, $35. Highland Park, Annandale, W car. 6307 Meridian St. GA. 1832.

$40. GARAGE INCLUDED. FRONT SINGLE. Attractive court, tile bath, shower. 805 Kodak Drive, near Marathon and Mailman.

$8-$10 WEEK. Walking distance, month rate: 2, 3, 4 rooms; parking. 1027½ Court st. TU. 3785, auto will call.

$40-$45—DESIRABLE 4 rooms, extra bed, well furnished, overstuffed. 2633 Van Buren Place. EM. 6887.

$40 and $45. HOLLYWOOD, 3 rooms, separate bedroom. Garage included. 785 N. Vine at Melrose. HE. 9091.

$45-$50—BEAUTIFUL 3 rooms, bedroom, extra bed, shower, tile. Garage. 3028 W. 12th st. near Western.

4253 MONROE. Vermont car. Ideal location, doctor's office. $22.50, light housekeeping. MU. 3780. In court.

$45—3 rooms, bedroom, gas, light, garage included. 1019½ S. Normandie.

$35. NEW single, overstuffed. Parking. 419½ N. VENDOME. C car.

$25. 2 rooms, nicely furnished, garage. 1346 E. 75TH ST. RE. 5261.

$45. 1039 S. Lake. 3 rooms, furnished front, 2 beds, garage available.

$30, was $36. Modern, overstuffed, garage, 2 doors M car. 239 W. 68 st.

Unfurnished —24½-H

4 ROOMS, modern, $35 and $40. Garage extra. Lawn and flowers. 4211 Council st. near Normandie and Beverly Blvd.

3 ROOMS, nook, bed, range, $32.50. 1238 N. Cahuenga. RO. 4216. EM. 2542.

TO LET—HOUSES—Unfurnished

West and Northwest —25-A

7-ROOM, new stucco bungalow, $70; 3 beds, 2 baths, near Pico bus, school, stores, beautiful yard and trees; water, gardener. 10534 Ilona ave. near Westwood. West Los Angeles 33574.

7-ROOM house, 2 baths, 3 bedrooms, sleeping porch, fireplace, 1½ block from all Hollywood cars. 943 Hyperion Ave.

7 ROOMS, 3 bedrooms, 2 baths, unit heat. Beautiful bungalow, $130 with gardener & water. CR. 5087. Neilie of Beverly. OX. 9900.

7 ROOMS, 3 bedrooms, 1 bath, extra lavatory, near Melrose and Sierra Bonita. $75, especially nice. WH. 3755.

7 ROOMS, $85; 3 bedrooms, 2 baths, nearly new, 15 minutes from downtown. Hollywood way. OL. 4410.

7-ROOM Spanish bungalow, 3 bedrooms, 2 baths, unit heat. $90. WY. 3108.

7 ROOMS, newly painted and decorated. $75. 127 S. Normandie. WH. 4700.

7-room new upper, 1 block to Wilshire. 4180 Mt. Hermon. OReson 1241.

6 ROOMS, new, single residence, all modern. Real fireplace, colored tile bath and shower, 2-car garage. Just finished. $50. Go to 1300 S. MARVIN, or call WY. 1188.

6-ROOM house, completely redecorated. Lawn cared for. $75. 1040 Victoria ave., near Los Angeles High School. Owner, GL. 8853.

6-ROOM ATTRACTIVE SPANISH BUNGALOW, 2 BEDROOMS, DOUBLE GARAGE, $65. CALL GR. 1044.

6 LARGE sunny rooms, upper duplex, good view, newly decorated, $60. 519 N. Alexandria. MO. 11566.

6-ROOM modern duplex, 3, book down, 2 bedrooms up, refrigeration. $85. 643 N. Rossmore. Owner, HO. 3035.

6-ROOM lower, sunny corner duplex, $60, 2 bedrooms, block W car. 2048 S. Harcourt. Phone WH. 8906.

6-ROOM duplex, 3 bedrooms, double garage, refrigeration. $85. 641 N. BEACHWOOD DR., near Melrose.

6-ROOM modern duplex, 3 bedrooms, 2 garages. Los Angeles High district. $80. Bremaine. Only $60. WY. [illegible]

6 ROOMS, bungalow, yard, garage. $35. 337 N. Kingsley Drive. HE. 3202.

6-ROOM upper duplex. Fine shape. $40. 2022 7th Ave. EM. 5859.

5 ROOMS, 2 bedrooms, fireplace, fine location. 223 N. Ridgewood. GR. 2543.

5 ROOMS and breakfast room, all modern, lower. 3400 block W. Adams, opposite Marvin School. $40. EM. 7484.

5-ROOM upper duplex. Garage. $50. See it at 341 North Spaulding. Owner, 727 S. SPRING ST. TR. 0901.

5 LARGE ROOMS, LOWER DUPLEX. RED AND YELLOW CARS. ADULTS. 1810 [illegible] EM. 3834.

5-ROOM bungalow, adults, $45. 315 S. VENDOME. H car. DU. 3272.

5-room modern bungalow, 2 bedrooms, close in. 1844 W. 22nd st.

5 ROOMS, closets, newly decorated, garage. $40. 3312 BELLEVUE.

3 AND 4 rooms, $32 and $35. Modern garage. Adults. 1930½ 3RD AVE.

5-ROOM modern (2), N car. $40-$50. 3015 W. 3rd st. MO. 13507.

5 ROOMS, ½ double bungalow, hardwood floors, tile bath and sink. Garage, $30. ½ block L carline. 1039 S. KENMORE AVE.

4-ROOM modern double bungalow, garage; low rent to careful tenant. Runkle's Rental Department. 2982 W. PICO. EM. 3838.

4-ROOM new lower duplex, 2 bedrooms, electric refrigeration, heater, tile bath, sink; garage. Near school, stores, cars, theater. 1811 12th Ave.

4 ROOMS and garage, redecorated. $45. 354 South Benton Way.

4-ROOM, ½ double, 2 beds. Water and lawn paid. $25. 3908 Blackburn Ave.

RENTALS IN WESTWOOD HILLS
You will enjoy living in Westwood Hills in the shadow of the University of California. Move here now and give your family the proper background of a successful home life. Single residences with lovely gardens, also apartments. Let our rental department solve your problems.
JANSS INVESTMENT CORPORATION
DOME BUILDING
1081 WESTWOOD BOULEVARD
WESTWOOD VILLAGE
OX. 1127.

BARKER BROS.' free rental information bureau will help you quickly find the place you want at the price you want to pay. No obligation. 7th St., Flower & Figueroa.
6834 HOLLYWOOD BLVD.

508 S. Wilton Place, 8 rooms, 3 baths, renovated, garage for lease. $115.

Hollywood —25-W

9-ROOM beautiful home, 5 bedrooms, $90. 3440 Winslow Dr. MO. 11919.

8-ROOM modern home, 4 bedrooms, 3 baths, double garage, beautiful view, trees, shrubs. Hollywood-Beverly district. $100. See Owner, 8506 W. Holloway Dr. near La Cienega.

7 ROOMS, exclusive foothill neighborhood, unit heat, 2 garages, 5 minutes, Hollywood Blvd. GL. 4739.

7 ROOMS, 3 bedrooms and garage. 5311 Harold Way at Normandie. $65.

7 ROOMS, bungalow, 3 bedrooms, garage, adults, 1459 N. Alexandria. $75.

7 ROOMS, breakfast room, 2 garages, shrubbery. 7920 HAMPTON AVE.

6 ROOMS, 3 bedrooms. Near car and school. $52.50. 860 N. Van Ness.

6 ROOMS, north of Hollywood Blvd. Lawn cared for. Adults. GR. 4871.

6-ROOM HOME, 3 BEDROOMS, $50. 1176 N. KINGSLEY DR. OL. 6535.

6 ROOMS, NEWLY DECORATED, GARAGE. $65. 614 DE LONGPRE.

6 ROOMS, sun parlor, garage. $50. Adults. 1222 Hampton ave. OR. 2943.

5-ROOM ultra-modern stucco, spotless, clean. $60. 424 N. VISTA.

5 LARGE rooms, water, gardener paid, garage. $40. 1006 N. Gaden Dr.

4 ROOMS, $47; new Spanish court. Frigidaire, adults. 834 N. Stanley.

4 ROOMS, $47; new Spanish court. Frigidaire, adults. 834 N. Stanley.

EXCLUSIVE Toluca Lake, 10 rooms, brand new home. N. Hollywood 1295.

South and Southwest —25-B

9 ROOMS, sleeping porch, large sun porch, double garage, near Manual Arts High. 4525 Brighton. UN. 8647.

8 ROOMS, $50. NEAR CAR, VICINITY 6000 ARLINGTON AVE. [illegible]

7, 6 AND 5-room new single and double bungalows, garages, oak floors, tile baths, showers, hand decorated, walls, lawns and shrubs. $25 to $50 month. 7140 S. Western.

7 ROOMS, water paid, 2 garages. $40. 5120 S. Broadway. RE. 3717. RE. 3795.

6 ROOMS IN SWISS CHALET. 626 WEST 47TH STREET.

6-ROOM clean modern bungalow, garage. 1494 W. 37th Dr. DU. [illegible]

6-ROOM duplex, garage, near High and grammar schools. $45 month. 5132 S. Hoover. HE. [illegible] Call 5817 South Hoover.

5 LARGE rooms, $32.50. Near schools and car. Lawn, palms, garage. 207 W. 78th st. Owner. VE. [illegible]

4 LARGE beautiful rooms, ½ double, extra bed, tile, nook, dressing room. 227 W. 54th St. Reasonable.

4 ROOMS, ½ double, newly decorated, bed, garage. 146 W. 73RD ST.

4-ROOM new stucco, tile, extra features. 821 W. 94th st. TH. 5082.

4-ROOM clean modern stucco, sunny side, big lot, $35. 4612 9th Ave.

4-ROOM modern, ½ double, $30. Adults. 1374 Exposition Blvd. VE. 6877.

4-ROOM new, all modern, extra bed; tile bath, sink, $40. 1251 W. 39th st.

Angeles Mesa District
Nearly new bungalow of 5 large rooms, strictly modern, good location near cars, being
5301 7th Ave.
Only $50 a month.
S. M. COOPER
DR. 8486. HE. 9182

HOUSES, 5, 6 and 7 rooms, also ½ doubles, cheap rent, take your pick. $35 to $55 month. 2711 West 78th street, 5243 Cimarron, 7223 Halldale, 1502 West 83th street, 2810 West 60th Place, 640 West 84th street, 1937 West 60th street, 5352 3rd avenue. OWNER, 1757 W. FLORENCE AVE.

BEAUTIFUL new ½ double bungalow, 1 bedroom and 1 built-in bed for only $25. Owner, VE. 2316. 633 W. 103RD ST.

East and Southeast —25-C

7 ROOMS, 4 bedrooms, good condition, $50. 1001 E. 25th. RI. 4745.

DURING owner's absence abroad six-room bungalow and double garage in desirable section South Pasadena. Gardener supplied, $90. Call EL. 3373.

North and Northeast —25-F

6-ROOM modern, garage, trees, lawn and shrubs. Close to car, stores and schools. $45. 1817 S. 5th st., Alhambra. Phone 5098.

6-ROOM, $45. Modern Spanish stucco Emery Park. Owner. RO. 9032.

6 ROOMS $30, garage. Near car, stores, Junior high. 684 Annandale Blvd.

FOR rent, new 6-room house, garage. 1000 Dexter street, Highland Park above Fig. Apply 1425 So. Marengo, Pasadena. Terrace 5758.

West and Northwest —25-A

11 rooms, 6 bedrooms, business home. 2235 S. Western. RO. 5822. DU. 7221.

10-ROOM 3-bath Windsor home. $200
10-room 3-bath near Wilshire. $175
870 Norton, 8-room 2-bath. $125
DU. 3300. Mrs. Wood.

LAACK & WILLIAMS
3759 Wilshire Blvd., near Western.
10 rooms, 5 bedrooms, 3 baths. $275
8 rooms, 4 bedrooms, 2 baths. $150

NELL SANGSTER, With
WRIGHT & BECKER
3900 Wilshire Blvd. Fitzroy 4111.

8-ROOM, 3-bath, new Spanish, Hancock Park, patio. $350
9-room, 3-bath, Hancock. $180
13-room, 4-bath, stucco. $175
8-room, 2-bath, Van Ness. $125
Sunday 10 to 2, Mrs. Meyer.

The Henry de Roulet Co.
Wilshire at Western. DU. 4400.

9 ROOMS near Marlboro School. $160
6 rooms New Windsor Square. $75

LA BONTE & RANSOM
GL. 2161. 132 N. Larchmont.

8 ROOMS, $75, good condition, gas furnace, automatic water heater. 1320 12th avenue, just off Pico. CHAS. ALLEN, owner. RO. 3991.

8 ROOMS, attractive home. Just refinished, 2 baths, sun room, exclusive location. 611 S. Wilton. $115. OR. 6526.

8 rooms, 4 bedrooms, double garage, yard. $65. 339 S. Gramercy Place.

8 ROOMS, 2-story Spanish, like new, 4 bedrooms, 3 baths, 2 showers, large lawn and shrubbery. 6207 Warner Dr., Carthay Center. Call TU. 1630. Open for inspection.

8-ROOM, 4 garages, $75, hardwood, automatic water heater, hot, cold water in 7 rooms. 2726 S. Vermont. RE. 6245.

8 ROOMS, redecorated, 4 bedrooms, 2 baths. 335 N. Berendo. OL. 8326.

7 ROOMS, brand new single, never occupied; in Westwood, unit heat, electric refrigeration, 2 beautiful tile bath and showers. Location and surroundings perfect. $90. 2223 KERWOOD or call WY. 1188.

7-ROOM house, 3 bedrooms. 1036 N. Curson. Open 2 to 5 p.m. CR. 9018.

TO LET—SUBURBAN, BEACH

Resort, Mountain Property —26

COMMODIOUS BAYFRONT HOUSE
BALBOA ISLAND
FOR SEASON RENTAL
A. D. STRAYER, 410 S. BAYFRONT
Office at Island Ferry Landing.

W. H. REIDER, 528 W. Ocean, Long Beach. Specializes in beach rentals. Write for descriptive price list.

ON the sands, 6-room elegantly furnished. 1619 Ocean Front, Santa Monica. By appointment. HE. 3165.

FURNISHED 2-story, 4 bedroom beach home with motor boat on ocean front. Lease for summer. CR. 7304.

SANTA MONICA homes and apartments. C. Nielsen, 726 Santa Monica Blvd.

6-ROOM house, Altadena. Large yard. Ideal for children. $26. LA. 1725.

SANTA MONICA, 6-room furnished home, adults. 329 Euclid Ave.

HERMOSA. Large rental list. Summers. 1324 Hermosa, Redondo 4301.

TO LET—FOR BUSINESS—
Miscellaneous —27

VERY DESIRABLE LOFTS. LIGHT MANUFACTURING OR WHOLESALE. FIREPROOF BLDG. LOW RENT. 420 S. SAN PEDRO ST.

2 GOOD storerooms, 60 ft. deep. Excellent for poolroom, restaurant or other. 266 & 270 E. Vernon ave.

STORE room in connection with super service station facing on Vine St., suitable for auto loans or battery and tire service. GR. 4136.

[illegible] UNFURNISHED apartment, excellent for doctor or dentist. Corner Melrose and Martel. HO. 1299.

OPTICIAN, fine location, good proposition. DR. 9793 after 3 p.m.

Stores, Shops, Lofts —27-H

LOOK at 249 N. Vermont at corner Beverly, 30x60 store, modern glass front. Exclusive furniture and jewelry adjoining. Near theaters and cafeterias. Excellent location ladies' dress, bakery, hardware. Low rent. See owner, 249 N. VERMONT.

[illegible] BEAUTIFUL corner space to 15-foot alley, adjoining MacMarr market. [illegible] cars, bus transfer. Mrs. Stewart. VE. 2974.

ADJOINING A. and P. Co. on busy boulevard, store 12x70, favorable rent, great chance for live one. James Madison, OR. 1220.

STORES for rent, 135, new building, good location. 4727 W. Adams.

CORNER location for drugs or bakery, apartment district. PL. 9766.

[illegible]—NEW, modern brick store, [illegible] Melrose at Wilton. Bus stops here.

BARBER shop, adjoining new beauty parlor. 5105 Melrose ave.

Offices and Desk Space —27-J

STEAM-HEATED OFFICES
VERY REASONABLE RENT
BUSY BUSINESS DISTRICT
CIVIC CENTER

Southwest Bldg.
130 So. Broadway

FOR LEASE — VERY DESIRABLE OFFICES ON LARGE LOBBY OR FACING STREET ON 2ND FLOOR. REASONABLE RENT. PH. TR. 1131. ASK FOR MR. AYRES.

For Rent, Desks, Chairs
Safes, Files, Complete Outfits. Rent applies on purchase. Miller's. 219 W. 2nd.

IDEAL DESK SPACE in well appointed suite, switchboard service, reasonable. See Mr. Hughes. TR. 5144. 310 ROOSEVELT BLDG.

WESTERN MUTUAL LIFE BLDG. Desirable offices, reasonable rent, furnished or unfurnished. 321 W. 3rd. Room 323.

VERY desirable office space for rent or lease in Merritt Building at 8th and Broadway. Phone VA. 7727 or see Manager, Room 800.

SMALL AND LARGE OFFICES—Central location. CLASS A building. VERY low rentals. Long term leases available. 119 W. 11TH ST. WE.5060

FURNISHED PRIVATE OFFICE [illegible] 1011 HAAS BLDG.

[illegible]

Industrial, Business —27-K

FOR LEASE—Warehouse, industrial zone, 40x40. All public utilities. Brick and cement construction. 3 years at $125 per month, flat rate. Close-in location. MR. HAMMOND. [illegible]

TO LET—Garage on 7th St., all or part of 22,000 square feet. Trans floor, plenty of light, suitable for salesroom or any kind of business. Phone WYoming 8524. MUtual 8803

FOR LEASE—New daylight building, 38x135. Rental $100 month. CENTRAL REALTY COMPANY VA. 1212. 804 Loew's State Bldg.

[illegible]

BOATS, YACHTS, CANOES—
Sale, Exchange, etc. —39

FOR SALE—31 ft. dory type, 4-cylinder motor. Perfect condition. Safe and seaworthy. $500. Phone El Monte 522-J.

E. CLYDE KYLE Marine Sales Salon. Temporary quarters, 985 W. Jefferson. WEstmore 2601. A. C. F. and Corsair Cruisers now on exhibit.

[illegible]

BARGAIN, 26 ft. fishing boat, [illegible] marine engine. Call AX. 9137.

AVIATION, AIRPLANES—
Service, Parts, Instructions —39

START A FLYING CLUB
Membership $100 each and limited to 15 — funds fully protected. Organizer is one of oldest established flying companies on Pacific Coast. Ask for Mr. Smith or Mr. Jenkins at the Aero Corporation of California, Inc., 94th and Western Ave.

AUTOMOBILES, USED—
Miscellaneous —40

Auburn 1930 Sedan
Run little. Save $300.
FULL PRICE $1085
KELLEY KAR CO., 1225 S. Figueroa

AUBURN—The best used Auburns are obtainable from the So. Cal. Distributors at 1121 S. Figueroa. WE. 5021

AUBURN 8 sedan, 1929, $795. Auburn 8 sedan, $1025, $695. Terms. $175 down. 640 S. FIGUEROA.

BUICK 1929 ROADSTER
Sport Model Master. Gold Seal Guaranteed. $1025. G.M.A.C. terms. HOWARD AUTOMOBILE CO. 1307 S. Figueroa. WE. 5011.

Buick '29-Coach
A beauty. Side mountings.
FULL PRICE $895
KELLEY KAR CO., 1225 S. Figueroa

Buick '29 Coupe.
SEE THIS REAL BUY.
FULL PRICE $895
KELLEY KAR CO., 1225 S. Figueroa

BUICK '29 47 MASTER SEDAN, PERFECT CONDITION.
$985—$225 DOWN
MR. PORTER, 1333 S. FIGUEROA

BUICK '28-'29 sport roadster, 6 red wire wheels and fender wells. Loads of extras. Classiest one in city. See it. Only $825. Terms. Will trade. Steve Gartsmann, 1301 S. Figueroa.

Buicks, 1929's Only $695
Coupe and sport phaeton, 6 wire wheels. $195 down. 534 S. Figueroa.

BUICK little 8 sport coupe 1929. Rumble seat, finish, tires perfect. $795. $200 down. 640 S. Figueroa.

BUICK 1930 standard coupe or sedan. Excellent condition. $1175. Can arrange terms. Colorado 6171.

BUICK 1930 standard coupe or sedan. Excellent condition. $1175. Can arrange terms. Colorado 6171.

BUICK master 6 sedan, '27-'28. New rubber. Perfect condition. Jimmy Dixon, 1111 E. 7th st.

Cadillac '28 Sedan.
6 Wire Wheels—Side Mountings.
FULL PRICE $1785
KELLEY KAR CO., 1225 S. Figueroa

Cadillac '29 Coupe.
A BEAUTY—PERFECT.
FULL PRICE $2285
KELLEY KAR CO., 1225 S. Figueroa

CADILLAC 341-A Sedan
7-passenger. Excellent tires. Original finish. Mechanically perfect. $1785. 1043 S. Grand ave. WE.8373.

CADILLAC, 1929 5-passenger sedan, perfect condition, driven about 11,000 miles; sacrifice. Owner leaving for Europe. Terrace 1287.

CADILLAC custom sedan, 1929, 6 wire wheels, side mounts, cost $4800. Run 14,000 miles. $1695. $330 down. 640 S. FIGUEROA.

CADILLAC 7-passenger sedan, 1927 de luxe, $885, all new tires. $200 down. 640 S. FIGUEROA.

CADILLAC 341-A Town Sedan, 6 wire wheels. 7001 Hollywood Blvd. HO. [illegible]

CADILLAC 1927, $895. Brougham 5-passenger. New tires. $150 down. 534 S. FIGUEROA.

Chandler '29-75 Coupe.
6 Wire Wheels—Side Mountings.
FULL PRICE $885
KELLEY KAR CO., 1225 S. Figueroa

CHANDLER LATE 1927 ROADSTER—4-wheel brakes. Balloon tires. Excellent condition. Will accept good radio as part payment. WA. 2628.

CHEVROLET '29 STANDARD COUPE
$495—$125 DOWN
MR. PORTER, 1333 S. FIGUEROA

CHEVROLET sedan, 1929. Wonderful condition, fully equipped. $565. Peter Co., Chevrolet, 1131 S. Main.

CHEVROLET 2-'28 coupe. Full equipment. Your choice. $75 down. Easy terms. Basso, 1201 N. Broadway.

CHRYSLER '75 1929 Coupe. 13,000 miles. Will sacrifice. Owner. GR. [illegible]

CHRYSLER 65 1929 coupe. Have two, need only one, sacrifice either one. [illegible]

CHRYSLER 60 roadster, '27. A-1 mechanically. $330. Owner. GR. 4212.

AUTOMOBILES, USED—
Miscellaneous —40

Chrysler 77 Royal Sedan
Very latest 1930, in immaculate condition. Low mileage. ACT QUICKLY. $1675. Terms on our contract. GREER-ROBBINS CO., Chrysler Distributors. 1160 SO. FIGUEROA.

CHRYSLER Imperial 80 sedan, 1927, a beautiful car of distinctive quality, finest condition. $225 down, balance $45 per month, 18 months. GREER-ROBBINS CO., Chrysler Distributors, 1160 SO. FIGUEROA.

CHRYSLER '72 '28 Sport Roadster, 6 wire wheels. Black duco, trimmed in red. Chromium radiator and lamps. Get our price before you buy. Peerless Distributor, 1636 S. Figueroa.

Chrysler 65S 1929 $695
Sport coupe, $695. Sedan $695. $180 down. 534 S. FIGUEROA.

Chrysler Finer 70 Sedan
'27. Beauty, reasonable price. Easy terms. Liberal trade. 1528 W. 7TH.

CHRYSLER 75 roadster, that snappy blue one. Perfect in every way. An exceptional bargain. Only $275 down. GREER-ROBBINS, 846 S. Western.

CHRYSLER 1929 "50" Sedan. That popular blue model, today only $225. COOK'S, 152 W. Pico to 9 p.m.

CHRYSLER 72 roadster, 1929, $885. $200 down. 640 S. FIGUEROA.

CHRYSLER coach, '27-'28, only $95 down. BASSO, 1201 N. Broadway.

DE SOTO SPECIALS

1930-8 Sedan	$1095
'29-6 Roadster, 5 wire wheels	765
'29-6 Roadster, 5 wire wheels	845
'29-6 De Luxe Coupe	795
'29-6 Sedan	743
'29-6 Business Coupe	695

Buy your used De Soto from a De Soto Dealer.
WM. E. BUSH, INC.
De Soto Distributor. 2019 S. Figueroa

DE SOTO 1929 Sedan. Classiest car in town, only $775, easy terms. J. W. LEAVITT, 1339 S. Figueroa.

Dodge '29 DA Sedan $795
Perfect thruout. 1131 S. FIGUEROA

DODGE '26 touring, $85. $25 down. New tires. 3022 7th ave. EM. 2859.

DUPONT '29 5-passenger Custom sedan. 6 wire wheels. 220 N. Canon Dr., Beverly Hills. OXford 1047.

DURANT '28 coupe, $40. Good transportation. 4360 Fountain. OL. 2704.

ESSEX, late '28 sedan. $345. Perfect inside and out. Scheniaw, Chevrolet Dealer, 7800 Santa Monica Blvd.

ESSEX '27 and '28. Sedans and Coupes. Guaranteed. Each $75 down. Easy terms. Basso, 1201 N. Broadway

FORDS—65 MODEL A's
Complete Stock.
Many only $95 down.
J. A. NADEAU CO., Ford Dealer.
1100 E. Slauson. Always Open.

FORD sport roadster, '29. Rumble seat, original finish, perfect condition. A-1 tires, full price $395. Terms. 511 E. 8TH ST.

Ford '30 De Luxe Sedan
$765. Extras. Trade or terms.
MURPHY MOTORS, 1119 S. Flower.

FORD pick-up roadster, '29, used very little, original tires, like new. Only $100 down. 511 E. 8TH ST.

FORD '29 A roadster, perfect condition and finish. Good tires. $100 down. Bozzani's. 637 N. Broadway.

FORD coach, '29, $425. Terms. 795 CENTRAL AVE.

FORD '27 coupe, A-1 condition, good tires. $35. 5046 Navarro. CA. 5729.

Franklin 1929 Sedan
Late series 135. 6 wire wheels. De Luxe equipment. Low mileage. Paint, tires, upholstering excellent. In storage at 1028 S. Flower. WE. 9124

FRANKLIN coupes, sedans, roadsters, guaranteed. 5770 Hollywood Blvd.

GRAHAM-PAIGE
Preferred Graham-Paige Used Cars.
ALL MODELS. 30-DAY GUARANTEE. 1200 SO. FIGUEROA.

GRAHAM-Paige '614' 1929 Phaeton, 4-speed transmission, special built, 6 wire wheels, side mounts. $695. COOK'S, 1834 S. Figueroa to 10 p.m.

HUDSON 1929 coupe. A-1 condition, 6 wire wheels, fender wells.

$985—$225 DOWN
MR. PORTER, 1333 S. FIGUEROA

Hudsons—1928's—$495
Sport coupe or sedan. $130 down. 534 S. FIGUEROA.

HUDSON latest 1929 coupe $795. $175 down. 534 S. Figueroa.

HUPMOBILE 1927 eight roadster. Guaranteed perfect condition. 2 extra disc wheels, seat covers. Cheap at $500. Will sell or trade for diamond. Phone NE. 8376.

HUPMOBILE 8 De Luxe Sedan 1930. Run very little, wire wheels, perfect condition. $1125, easy terms. GREER-ROBBINS CO., Hupmobile Distributors, 825 W. VENICE BLVD.

HUPMOBILE "8" 1929 De Luxe Sedan, 6 disc wheels, side mounts, etc. Used very little. A real special $965. COOK'S, 1834 S. Figueroa to 10 p.m.

HUPMOBILE 6 '25 coupe. Motor A-1. $185. 4360 Fountain. OL. 2704.

LA SALLE '29 coupe, about 11,000 miles; perfect; sacrifice, leaving for Europe. Owner. Terrace 1287.

LINCOLN '27 7-passenger sedan, 6 wire wheels, side mounts, trunk rack. Desert sand body. Black fenders, upholstery to match body. MADDUX, INC., 1050 S. Figueroa st. WE.4314.

LINCOLN '29 5-passenger town sedan. Cobalt blue, trimmed in gray upholstery to match. Wire wheels. MADDUX, INC., 1050 S. Figueroa.

MARMON '75 club sedan, 4-door, latest 1928, cost over $4000, run 12,000. $795. Will trade. $200 down. 640 S. FIGUEROA.

MARMON 68 1929 de luxe sedan, 6 wire wheels, side mounts, trunk and other extras, special $1045. COOK'S, 1834 S. Figueroa to 10 p.m.

MARMON sedan, 1928. Run only 8000 miles. Bargain. Owner. WY. 1075.

MOONS, 1929 sedan and sport roadster, $695. Moon 6 sedans $485. Trade $150 down. 640 S. Figueroa.

MOON 1929 sedans, run less than 5000 miles. $485. Terms. $100 down. 534 S. FIGUEROA.

NASH 8 SEDAN
1930. Completely equipped, slightly used. Sacrifice, trade and terms. 1528 W. 7TH ST.

NASH 400 cabriolet, 1929 model standard 6. New Dayton tires. Perfect in every way. ONLY $645. Terms. Greer-Robbins, 6120 Hollywood Blvd.

NASH 1929 Advance sedan. Black and ivory. Perfect. Sacrifice $895, terms. Waters Nash Co., 1825 S. Figueroa.

NASH late 1929 Special Coupe. In wonderful shape. Only $695. COOK'S, 152 W. Pico to 9 p.m.

NASH—All models. Safest place to buy. NASH-BREYER MOTOR CO. Nash Distributors, 1139 S. Figueroa.

NASH '27 Special 6 Coupe. $315 for quick sale. Car at 3075 S. Figueroa. Phone evenings. AL. 8114.

NASH 1930 standard 4-door sedan, driven only 1100 miles. $885. Terms. Call Mr. Spencer. WE. 6361.

PACKARD '29 De Luxe Sedan	$1585
Packard '29 Convertible Coupe	1495
Packard '28 Convertible Coupe	995
Packard '28 Sedan	395
Packard '25 8 Sedan	695
Packard '25 Sport 8 Phaeton	575
Packard '27 8 Club Sedan	795

Terms 25% Down. 640 S. Figueroa.

PACKARD 6 7 sedan. Good condition throughout, late 1926. $300. Telephone 1600 Pasadena.

PACKARD 8 Standard 1929 de luxe sedan. This is a perfect car. New tires. Guaranteed. GL. 7001.

PACKARD late '26. Private owner. A-1 throughout. OL. 2704.

PAIGE convertible cabriolet '27, rumble seat. A-1 tires, excellent condition. Full price $245, terms. 511 E. 8TH ST.

PAIGE 4-door sedan, new rubber, '26. $95 down. Basso, 1201 N. Broadway.

PIERCE-Arrow '29 sport sedan	$1985
Pierce-Arrow '28 '36 sedan	1495
Pierce-Arrow '28 sedan	1195
Pierce-Arrow '28 sedan	1285
Pierce-Arrow '28 coupe	495

Terms 25% down. 640 S. Figueroa.

PIERCE-Arrow 1929 4-door club sedan, custom, cost $8000. Wire wheels, tires & finish perfect. Owner returning east. Sacrifice $1500. $300 down. 640 S. Figueroa.

PIERCE-ARROW 8 de luxe sedan, latest 1929. Run less 4000 miles. Terms. $500 down. 640 S. Figueroa.

PIERCE-Arrow latest 1927 little 6 roadster, run little. $685. $195 down. 640 S. FIGUEROA.

PIERCE-ARROW sedan, 1929, purchased last year, cost $4800. TO CLOSE ESTATE. Immediate court confirmation, best offer. Call HARRY H. BELDEN CO. WH. 5715.

PONTIAC'S 1929'S $495
Sedan and Brougham. $100 Down.
534 S. FIGUEROA.

PONTIAC and OAKLAND coach, '26 models. Your choice only $65 down. Easy terms. Basso, 1201 N. Broadway

REO '29 Flying Cloud Sedan. $1035. HERBERT WOODWARD, INC. Reo Distributor. 1329 S. Figueroa.

ROLLS-ROYCE, model Phantom 1929. Actual mileage less than ten thousand, for sale or trade. Inquire Joseph Montrose. DU. 3600.

STUDEBAKER Coupe. $1195. President 1929 De Luxe, new tires and lacquer fender wells, fully equipped, terms.

Douglas M. Longyear, Inc.
7026 Hollywood Blvd. GRanite 2194.
1335 N. Vine St. GRanite 2194.

STUDEBAKER Dictator, rumble seat, de luxe coupe, 1929. Has special 6 wire wheel equipment, fender wells, trunk rack. Will sell at tremendous bargain. $185 down. 507 S. Flower.

STUDEBAKER President 7-passenger sedan, original finish. Only 14,000 miles. New tires. '27 model. $685. $175 down. 534 S. Figueroa.

STUDEBAKER 1926 Big 6 roadster sport model, rumble seat. $295. COOK'S, 152 W. Pico to 9 p.m.

STUDEBAKER 1928 Dictator Sedan. 981 Arapahoe. DU. 8864. $645.

STUTZ 5-PASSENGER SEDAN, 1930, 4-SPEED TRANSMISSION, DRIVEN VERY LITTLE, SACRIFICE ACCOUNT OF DEATH. DR. 7291.

WILLYS-Knight 56 sedan, '29. Perfect condition. Beautiful appearance. See to appreciate. $645. Terms. trade. 3676 Moneta. MU. 5254.

WILLYS-Knight '29-70A sedan, perfect condition, original throughout. $300 down. 637 N. BROADWAY.

PRIVATE PULLMAN motor coach. Sacrifice. 1314 Detwiler Bldg. TR. 8641

AUTOMOBILES, USED—
Miscellaneous —40

Trucks, Delivery Cars —40-L

KELLEY'S TRUCK LOT
50 USED TRUCKS
TRADES AND TERMS.
Parts for all makes of trucks.
1750 EAST 9TH ST. TU. 2804.

FORD, 1927, dump truck, equipped with Ruckstell axle, Warford transmission and duals. 623 E. 22nd st. RI. 1079.

FAGEOL MOTOR SALES
GUARANTEED USED TRUCKS
707 E. 7TH ST. TR. 4185.

FORD truck, 4 months old by private party, 6 wheels. Must sell at once. 1626½ N. CAHUENGA.

REO 1928 3-ton stake body. Mack Truck Corp., 20th & Alameda.

FORD trucks and deliveries. 25 to choose from. 430 E. 7th st. MA. 3297

Trailers —40-M

PIKE TRAILERS, 2, 4, 6-wheelers, for sale or rent. PIKE AUTO TRAILER WORKS, 2615 SANTA FE AVE.

Trucks for Hire —40-N

TRUCKS for rent without drivers. 430 E. 7th. MA. 3297.

Automobiles Wanted —40-P

S. A. SCHERER PAYS
HIGHEST CASH PRICES IN LOS ANGELES FOR LATE MODEL CARS. COME HERE FIRST. 1366 SO. FIGUEROA ST.

WANTED—1929 Buick four-door sedan, have Oakland coach, some cash, balance monthly. Give full description. Address L, box 24, Times Office.

HAVE 2 free and clear lots; one at Arrowhead and one at Big Bear. Will trade either for model A Ford. Call MUtual 3279.

PRIVATE party desires to rent small 5-passenger closed car. $50 month. Must pass mechanic's approval. DU. 7347. Apartment 418.

WANTED—Good used 6 sedan. Have late '28 Dodge sedan as first payment, balance monthly. RO. 6830.

FORD, late coupe, sedan or convertible, cash, private. DR. 7718.

CLEAR large cemetery lot, bargain. $300 for car, some cash. RE. 9730.

FURNITURE—HOUSEHOLD
GOODS, Sale, Exchange —30

BEAUTIFUL furnishings of Altadena home moved to Eureka Warehouse for convenience of sale, and other lots of high class furniture, drapes, paintings, bronze and marble pieces. Imported Italian twin beds, living, dining, bedroom sets and pieces, odd davenports. Open today. 3762 S. NORMANDIE.

BIRCH-SMITH FURNITURE CO.
WAREHOUSE SALESROOM
3625 S. GRAND AVE. TR. 4121.
New and real good used specials.
Bed davenport and chair $52.50
Refrigerators ....$8.75 to $29.50
Rugs, 9x12 ....$9.75 to $52.50

2-PIECE living room set. Beautiful design. Solid mahogany. Hand carved frame. Kidney effect. Covered in $18 grade tapestry, $450 value, cut to $195. See this, you will not be disappointed. Coast Furniture Co., 841 S. FIGUEROA.

$117 PRINCE velvet rug, $17.50; overstuffed set, $39; end tables, 75c; electric vacuum, $7. Other high-grade furniture cheap for cash. Moxley's Warehouse, 1331 West Florence ave. (72nd st.)

INVALID WHEEL CHAIRS
Largest stock in city, all styles, prompt delivery. For sale or rent. Hospital beds, crutches, cots, etc. Lou Skeels, 1912 S. Main. WE.6105.

WE RENT CHAIRS
dishes, etc. for weddings, banquets. 5000 folding chairs, tables. Lou Skeels, 1912 S. Main. WE.6105.

FURNITURE 6 rooms complete, practically new. Will sacrifice for cash. Leaving city. Duplex for rent. 224 S. Rexford Drive, Beverly Hills.

BEAUTIFUL Kermanar Persian rug, 20'½x12½'; easily worth $1500; will sell for $600. Shown by appointment. Sidney Glass, 1139 Wall st.

FEW ANTIQUE chairs at a very low price and some unclaimed upholstered chairs, exclusive furniture built to order. 1205 N. Western.

CASH only, hundreds used rugs, $5 and $10 up. Used furniture, stoves, ice boxes. Open evenings. Free delivery any place. 1275 W. Jefferson.

COMPELLED to sacrifice at once beautiful furnishings 14-room mansion. Dealer. Agents call today. 680 S. NEW HAMPSHIRE.

IVORY twins, complete, 8-piece mahogany dining, Circassian bedroom set, mohair overstuffed, rugs. RE 4450.

FURNITURE, 6 rooms, overstuffed, piano, rugs, walnut dining suite, etc. 2224 Santa Ana st., South Gate.

WILSHIRE home, by the piece, living, dining, bedroom, rugs. Dealer. Agents don't call. 620 S. OXFORD.

VACUUM CLEANERS, NEARLY NEW Hoovers, Royals, Eurekas, $19.50. 1300 W. WASHINGTON. WE. 2222.

LEONARD refrigerator, breakfast table, 6 chairs, loud speaker, library table. 117 N. Serrano. HO. 5053.

USED gas ranges and refrigerators. Low prices. Easy terms. Overell's Furniture Co., 700 S. Main.

USED rugs, all sizes, $7.50 up. 1744 W. Washington. Rug cleaners.

ORIENTAL rugs. We accept old rugs. 7022 HOLLYWOOD BLVD. GR.3502.

OVERSTUFFED, new, 2-piece, $42.50. Recovering. 6353 Compton. JE. 1871.

ANTIQUE walnut furniture, small upright Estey piano. WH. 1783.

Overstuffed sets, factory needs money. Open evenings. 3667 So. Vermont.

FURNITURE 7 rooms. Must sell. Dealer. Agents call 4318 S. Western.

BEAUTIFUL 7-piece walnut bedroom set. 1008 N. Normandie. MO. 13907.

FURNITURE, rugs of 10 rooms by piece. Dealer. Call 1191 Crenshaw.

7 ROOMS, elegant furnishings, Beverly Hills. No dealers. OX. 9036.

HIGH-Grade custom furniture. Sacrifice less than ½. 4300 Beverly Blvd.

ANTIQUE MAHOGANY FURNITURE. PRIVATE COLLECTION. DU. 8981.

PRIVATE home, 10 rooms, high-class furnishings. 2299 W. 24th st.

GAS ranges, colored porcelain; slightly damaged. Bargains. 1203 Santa Fe.

BEST offer takes $1800 high-grade furniture. HE. 2314. No auctioneers.

OVERSTUFFED, rug, $10; dining set, $7; range, $8. 3209 W. 10th. DU.4248

MAYTAG, like new, A-1. Cash talks. Terms arranged. AN. 2583.

Furniture at Auction —30-A

AUCTION
Modern, Antique, Oriental Furnishings
Friday, May 23rd., 10 a.m. 2911 West Ave. 33.

Drive out San Fernando Blvd. to Verdugo Road 4 blocks west to Avenue 33. Entire furnishings of this Glassell Park home will be sold by the piece, including 8 oriental rugs, assorted sizes, 8x10, 9x12 Wilton rugs, mahogany piano, mohair suite in Nile green, walnut dining suite, occasional and throne chair, several Chinese pieces including 3 plaques with mother of pearl overlays, 5-ft. vase, teakwood pieces, complete library by noted authors, velour drapes, all bric-a-brac, silverware hangings, Chinese lamps, 100-piece set china, mahogany bedroom suite with 4-post bed, Seeley mattress, double coil springs, bedding and linens, ice box, range, aluminum and kitchen ware, etc. Sale starts promptly at 10 a.m. Those looking for exclusive pieces attend this sale. Everybody welcome.
W. H. Young, Auctioneer. HU. 4800.

AUCTION
All Day Wednesday
BEGINNING 10 A.M. AND AT NIGHT AT 7 P.M.
3404 S. VERMONT AVE.

FOR THIS DAY & NIGHT Sale we have the furniture and furnishings of several homes, consisting of 8 bedroom sets, 5 dining-room sets, overstuffed and bed davenport sets, semi and all white enamel gas ranges, combination davenports and occasional tables, breakfast sets, washing machine, inner springs, mattresses, springs and lots of odd beds, dressers, etc. Lamps, magazine racks, end tables, mirrors, curtains, linens and a lot of bric-a-brac. All the above must and will be sold piece by piece the same day and night for the consignee needs the money.
A. MINTZER, AUCTIONEER

Auction Wednesday
MAY 21st, 10 a.m.
3311 S. MAIN ST.

Furniture, furnishings, rugs and carpets, 7 and 8-piece dining sets, green ivory and walnut breakfast sets, 2 and 3-piece living room sets, Coxwell and occasional chairs, cedar chest, console and end tables. Baby grand and upright pianos, large assortment of lamps, Writing desks, combination tables, odd chairs, bedroom sets, extra dressers, vanities and chiffoniers, beds, springs, mattresses, gas ranges, ice boxes, electric sweepers, washing machines, domestic oriental Anglo-Persian, Karnak and other rugs. Everything must go by the piece to highest bidders.
BARAK & HAMBURGER, Auctioneers

Auction, Thursday 10 A.M.
1425-27 W. 24th St., near Vermont.
3 baby grand pianos, Florentine design, 3 bungalow and upright pianos, fine mohair and velour bed davenport and Chesterfield suites, burl walnut dining suites, chair seats and back mohair, buffets, occasional chairs, walnut, mahogany and ivory, full and twin bedroom suites, box springs, floss and Seeley mattresses, Wilton and Axminster rugs, all sizes, white enamel ranges, refrigerators, bedding, etc. Also large assortment medium priced furniture. Come prepared to buy.
A. N. ABELL, Auctioneer. RE. 5667.

AUCTION
Wednesday 9:30 A. M.
2828 S. VERMONT AVE.
The entire contents of several beautiful homes consisting of medium and high grade furniture and furnishings of every variety will be sold, regardless of cost. Bargains for all. Dealers welcome.
BILL GREEN, AUCTIONEER.

FURNITURE—HOUSEHOLD
GOODS, Sale, Exchange —30

Furniture at Auction —30-A

AUCTION, Thurs., 2 p.m.
423½ S. Rampart Blvd., furniture, rugs; 6 rooms; bed, living and dining rooms. Rockers, tables, chairs, pictures, linens, bedding, gas range, refrigerator, dishes, kitchenware. STROUSE-LENNERD CO. TASK. Auctioneer. AX. 0918.

Auction, Friday, 10 A. M.
1848 W. ADAMS
Regular weekly auction sale conducted by members of Los Angeles Auctioneers, 10-12 A.M. Cheap furnishings 12-3, high grade walnut bedroom and dining sets, Wilton rugs, etc.

Furniture Wanted —30-W

I PAY spot cash for furniture, oriental and domestic rugs, pianos, radios, antiques, bedding, linen, silverware, any quality or quantity, take possession at your convenience. RE. 9372. RE. 5607—Evenings OR. 9663.

HIGH-GRADE FURNITURE AND FURNISHINGS FOR CASH. REMOVE AT YOUR CONVENIENCE.
WESTMORE 8291
LEWIS S. HART. Evenings, RE.3402.

WE pay the most. All cash. Call
RI. 3353 OR EX. 3904
We have largest demand in city for furniture, rugs, pianos and linen.

GET HIGHEST PRICE
Call Mr. Wallace, EX.6141

GET all your furniture is worth by calling an old reliable firm. CASH
HU. 4145

More Cash for Furniture
The Open Market GL.0707

WHEN ready to sell your furniture, any amount, call CALHOUN'S for best Cash results. AX. 3889.

Call HUmbolt 5011
WE PAY THE PRICE!

CLEAR $6500 business lot, main street, suburban town. Want furniture and rugs for apartment-house. MO.19611

CALL HU. 4800
Want furniture at once for cash.

Phone HUmboldt 4517
MORE MONEY—ANY AMOUNT

CALL HU. 4800
Want furniture at once for cash.

Phone HUmbolt 4517
MORE MONEY—ANY AMOUNT

We Pay 25% More
If you mean business call RE. 9318.

WILL pay 10% more if you mean business and are ready to sell furniture and furnishings. Call HU. 1987.

PARTY wishes to buy furniture of 5 to 30 rooms. Will consider separate articles. Republic 9404.

CASH for rugs, furniture, dishes, musical instruments, etc., or complete home by piece. GLadstone 7879.

BEST prices paid for all classes of furniture. OL. 8782.

IMMEDIATE used furniture, rugs, piano, radio. Cash. RE.9672. EM.3475.

WOULD like to buy furniture from private party. OR. 9557.

DESKS CHAIRS SAFES FILES. Need badly. FAber 5101. $$$$$

WANTED—Privately, furniture, rugs, etc. Cash. MRS. NASH. EM. 0136.

LET me appraise your furniture, rugs, etc., any amount, for cash. RE.0611.

I PAY the most for furniture and rugs. DR. 0286. 1316 Wilshire Blvd.

WANT FURNITURE FOR 15-UNIT COURT, PAY CASH. RE. 8509.

LET GEORGE DO IT. APPRAISE AND PAY CASH. OR. 5736.

SEWING MACHINES—
For Sale, Exchange, Etc. —30-X

HEMSTITCHING, tailor, shoe patch and family machines. Bargains, rents, repairs. Herrick, 432 S. Broadway.

SINGER Drophead—$10 up. Portable electric, $18 up. Desk electric, $35. 1 year free service. 817 S. Broadway

MACHINES, pianos, organs, bought, sold, rent $1 up. 824 W. 9. TU.5603

WANTED: Hemstitching machine. Good condition. Pay cash. NE. 2416.

MUSICAL INSTRUMENTS—
Sale and Exchange —31

BIRKEL MUSIC COMPANY
OFFERS 95 SPECIALLY PRICED
USED PIANOS AND PLAYERS
All guaranteed. On terms as low as
$5, -$6, -$7, -$8, -$9, -$10 PER MONTH

UPRIGHTS
$50, $85, $95, $125, $150, $175 up
GRANDS, $985
$395, $495, $675, $750, $850 up
REPRODUCING
Grands and Uprights
$175, $275, $395 up
8 NEW WEBER AND STECK PERIOD GRANDS
BIRKEL MUSIC CO.
446-48 S. Broadway
VA. 1241

Wilshire Storage Co.
3-day sale famous used grand pianos BABY, PARLOR, CONCERT SIZE. Some of these pianos could be sold for new. Each carefully overhauled. Clip this ad, compare make, price with any value offered elsewhere, THEN COME PREPARED TO BUY.

"DECKER BROS." GRAND	$175
"HAMLIN" BABY GRAND	$290
"CHICKERING" GRAND	$395
"KRANICH & BACH" GRAND	$550
"KIMBALL" GRAND	$450
"IVERS & POND" GRAND	$575
"KNABE" GRAND	$590
"A. B. CHASE" GRAND	$850
STEINWAY mahogany grand	$985

Chickering, Ampico, Steinway, studio other uprights, $35 up. Open tonight
122 S. Western Ave.

Warehouse and Storage PIANOS
Used pianos, bargains—Steinway, Weber, Chickering, Sohmer, Mason & Hamlin, Kurtzmann, Krakauer, Everett and many other grands and uprights.
EASY TERMS
WAREHOUSE
15th and Los Angeles Sts.

Retiring From Business
$250,000 Stock—Prices Slashed.
PIANOS—RADIOS—RECORDS
Band Instruments, Sheet Music, etc. Piano stock includes Steinway, Knabe, Gulbransen, Chickering, etc. MARTIN MUSIC CO., 734 S. HILL. Open evenings. Phone TR. 9621.

BUY YOUR PIANOS AND RADIOS on our RENTAL PLAN, 4th floor
May Co. Music Dept.

"CHICKERING" PARLOR GRAND $395, Steinway, Knabe, A. B. Chase, used grands, cheap. Open Wed. p.m. Wilshire Storage Co., 122 S. Western

STEINWAY USED BARGAINS. Grands, uprights, $175 up. Open Wednesday evening. Wilshire Storage, 122 S. Western.

STEINWAY grand antique rosewood, $250. Steinway baby grand, $485, used. Terms to responsible party. Musical Storage, 913 So. Olive.

MASON and Hamlin piano, bungalow size, $95, used. Ask for Miss Burr. 913 S. OLIVE ST.

SAXOPHONE, C melody, silver, gold bell. Case. Cheap. 1619 Redondo Blvd.

SILVERTONE phonograph, 165 records. Must sell. 841 W. 48TH ST.

BUNGALOW PIANO, LIKE NEW, $65. Rent or sell $1 week. 140 S. Broadway

LITTLE used Kimball, $115, or rent $2 month. DANZ, 911 S. Hill.

LITTLE used Steinway, $150. Rent $1 month. Danz, 911 S. Hill st. VA.8151

OLD master violin, suitable for lady artist. 1611 S. VERMONT AVE.

KNABE, used, $75, or rent $1 per month. Danz, 911 S. Hill. Open nights.

PHONOGRAPH, records, cost $125. Sacrifice, $9. 1487 W. ADAMS.

TENOR banjo (Paramount style B.) practically new. $125. WH. 1378.

VIOLIN, old, foreign, fine tone, $25. Worth much more. Wakefield 6127.

PIANOS, organs, machines, bought, sold, rent $1 up. 824 W. 9th. TU.5603

MASON & Hamlin parlor grand piano, perfect, sell reasonable. CR. 9450.

SACRIFICE my beautiful new Baby Grand piano & new radio. WH. 9018.

PRACTICE pianos, $34, $47, $58. Pay $1 week. DANZ, 911 S. Hill.

For Rent —31-A

INDIVIDUAL STOCK PIANOS
New, used, grands, uprights, low as 50c A WEEK. FREE DELIVERY Plan. Rent can apply to buy later. Pay only one month in advance. 3201 W. 54th St. VE. 7703.

GOOD RENTAL PIANOS
$4 A MONTH UP
BIRKEL MUSIC CO.
446 South Broadway. VA. 1241

GRANDS, players and upright pianos for rent. $3 per month up. Rent applies on purchase later. WURLITZER, 816 South Broadway. Phone FAber 4011. Open evenings.

PIANOS rented, $1 month up; Players, $3 month up; grands, $5 month up. Free delivery on period rental plan. Rent applied on buy later if desired. DANZ, 911 S. Hill. VA. 8151.

OVER 100 pianos for rent. Uprights, $3 month. New bungalow pianos, $4. Grands $8 and players $4. YOUELL STORAGE, 913 S. Olive.

PIANOS for rent, any style. Low monthly rental. Southern California Music Co., 806 S. Broadway. VA. 2221.

YES, WE RENT PIANOS. OUR TERMS ARE LOWEST. FITZGERALD, 727 SOUTH HILL. OPEN NIGHTS.

MUSICAL INSTRUMENTS—
Sale and Exchange —31

For Rent —31-A

RENT a piano—Grand, uprights, players. Save you money, as low as $4 per month. PLATT, 832 S. BROADWAY. Open nights till 9. TR. 3171

Wanted —31-W

HIGHEST APPRAISALS made on your piano or Victrola. Liberal credit allowed. SOUTHERN CALIFORNIA FURNITURE CO., authorized dealers for Sparton radios. 2534 W. Pico. 1 block west of Vermont. EX. 4113.

RESPONSIBLE party will give free storage and excellent care to baby grand piano. 356 S. La Pere Drive, Beverly Hills.

CASH for uprights and grand pianos, radios. RE. 5607. Evenings, OR. 9663

Cash for pianos. GL. 0201.

RADIOS—EQUIPMENT—
For Sale, Exchange, Etc. —37

RADIOLA SPECIAL
RCA 67 Superheterodyne phonograph combination. Greatest of all Radiola combinations ever offered. Retail selling price $733 now. Save ½, buy from us, our price $395 COMPLETE. TERMS SO. CALIF. RADIO CO. EX. 1161. 2135 W. Pico. Open Sun., evenings.

EXCEPTIONAL buys on nationally known screen-grid radios, formerly $124, now $59.50, complete with tubes and full dynamic speaker. Other all electrics as low as $12.50 each; fully guaranteed. 747 S. SPRING ST. TU. 3741.

$39.50 AND $49.50
For complete 7-tube Patterson screen grid console. Magnavox Dynamic Speaker, formerly sold at $119.50. 944 SO. BROADWAY

$77—1930 MODEL Balkites, Wurlitzers and screen-grid radios at $77 complete. Values to $200. Sensational bargains. $7 down, $7 month. Act fast. WURLITZER, 816 S. BROADWAY. OPEN NIGHTS.

WOULD you buy a brand new 6-tube A.C. radio, complete with tubes and electric speaker, for $29.50? A limited number of these at 747 S. SPRING ST. TU. 3741.

RADIOS FOR RENT
All electric sets. $3-$4-$5-$7.50 per month. Southern California Radio Co. EX. 1161.

TRADE your old grand piano for a new standard make all-electric radio. No difference to pay. MARTIN MUSIC CO., 734 S. HILL.

AUTOMOBILE RADIO. CROSLEY SCREEN GRID. FREE DEMONSTRATION. VE.4638. 1404 W. Vernon

AUTOMOBILE radio, complete, cheap. 4264 S. Western. UN. 4782.

MUST dispose brand new radio, sacrifice. Also baby grand piano. WH.9018

$10 delivers Majestic, Zenith, Liberal trade. HO. 6025. Open evenings.

$37.50 CASH, regular $59.50 new clock model radio. 3310 W. 6th St.

CROSLEY electric, $30. Radiola portable, $42.50. 1519 Vine. GR. 2402.

ALL-ELECTRIC RADIO, $12.50, COMPLETE. 719 N. KINGSLEY DR.

MACHINERY, ALL KINDS—
Sale and Exchange —32

"MEYER MEANS MACHINERY"
Headquarters for Punch-Presses
Sheet and Plate Machinery
Machine Tools
Sheet Metal Production Engineers
MEYER MACHINERY CO.
1929 Santa Fe Ave. VA. 3762.

AIR COMPRESSORS
All sizes. New and used. Terms to suit. Baker-Hansen Co., 2645 W. Pico.

WANT good used foot or power-square shear, 8 to 10 ft. or 5 to 8 ft., 18 to 24-inch gap. 1501 Central ave. WE. 6161.

REBUILT MACHINE TOOLS
Easy Payment Plan
Palmer-Given Co., 2014 Santa Fe.

MACHINE tools, woodworkers, plumbing, sheet metal machinery. 409 E. THIRD ST. VA. 3977

AIR COMPRESSOR, LOW PRICE. U. S. EQUIPMENT CO. WE. 7202. 501 W. WASHINGTON at FLOWER.

THOMPSON BOILER WORKS
Steam Boilers, Water Heaters, Gas and oil burners. Boiler repairing.

USED MACHINE TOOLS AT special low prices. MODERN Machinery & Supply Co., 470 E. 3rd

LATHE, 16-inch, 8-foot bed, with countershaft, $250. 4322 E. 4th st.

16-TON quartz mill, $300. SCOTTY'S PLACE, 226 No. Los Angeles St.

ELECTRIC MOTOR SHOP. Buy, sell, exchange. 210 E. 3rd Ave. VA. 8876.

Tractors, Farm Implements —32-T

REBUILT TRACTORS—
Guaranteed 90 days.
McCormick-Deering
Fordsons and All Models Cletracs.
MACK WOOLRIDGE CO.
219 N. Los Angeles St. MU. 9024

SMILEY oil pull tractor, $800. Scotty's Place, 226 N. Los Angeles St.

HOLT tractor, large size, $800. Scotty's Place, 226 N. Los Angeles St.

Machinery Wanted —32-W

WANT good used foot or power-squaring shear, 8 to 10 feet or 5 to 8 feet, 18 to 24-inch gap. 1501 Central ave. WE. 6161.

STEAM engine, 40-75 h.p. Also 10 h.p. 90-pound boiler. Must be in good condition. Address E, box 183, Times Office.

MISCELLANEOUS—
For Sale —33

PHONE your WANT-AD to The Times. No credit arrangement necessary. Courteous, experienced ad-takers, day and night, will help you with your copy if desired. PHONE: MAdison 2345.

WALLPAPER, 5, 10, 15c roll, embossed 25c. Enamel $2.50 gallon. Flats $1.65. Linoleum 39c yd. Shades 50c. Paints $2.35. De Gregory's, 959 S. Main. 4825 S. Broadway.

BUTCHERS' SUPPLIES
Refrigerators, display cases, meat blocks, cutting tables, etc. SOUTHWESTERN BUTCHERS' SUPPLY CO., 310 E. 7TH ST.

ELECTRIC FIXTURES
DIRECT FROM MANUFACTURER
219 E. Washington WE. 3542

POOL AND SNOOKER TABLES and supplies, new and used 2104 S. Maple Avenue.

BUILDING materials. Easy payments. CANE BUILDING SUPPLY. 329 E. 9th. Corner Maple. TR. 7943.

EASY washer with ironer. Small apartment size washer with dryer. $52.50. Terms. 928 W. 7th. TR.7618

GRAYBAR, reducing machine, like new. $35; cost $65. Evenings. OX. 2703.

ELECTRIC WASHER AND IRONER. NEARLY NEW. TH. 0913.

WARDROBE TRUNK CHEAP. CALL GRanite 9954

AUTOMATIC water heaters, used, $12. 204 W. Manchester. TH. 6290.

IRON fence, 28 feet long, 2x4 foot section. Bargain. MO. 11182.

AIR compressors, paint sprayers and guns. New and used. 110 E. 11TH.

KINDLING WOOD FOR SALE. 721 S. SAN PEDRO. TR. 8378.

IONACO BELT, NEARLY NEW. CHEAP. PHONE DR. 3283

Office, Store Equipment —33-A

OFFICE FURNITURE
3 CARS FACTORY SECONDS
50 walnut and mahogany desks, $25. 100 2nd-hand roll and flat desks $15. WE RENT DESKS, FILES, SAFES. 236 S. Spring. Security. MU. 9509

DESKS-CHAIRS-SAFES
FILES AND OFFICE SUNDRIES
Ware Desk & Safe Co.
833 So. Olive St. TUcker 8822

JOSEPH BELLUE
OFFICE FURNITURE EXCHANGE
All Furniture in A-1 Shape
No Extra Charge.
651 S. SPRING VA. 5305
3RD FLOOR

SHOWCASE, SODA FOUNTAINS, FIXTURES, OFFICE PARTITIONS. IMMENSE STOCK PRICED RIGHT. WEBER SHOWCASE & FIXTURE CO. 316-30 S. LOS ANGELES ST. Phone HU. 0460.

COMPLETE OFFICE EQUIPMENT
WHOLESALE AND RETAIL
SPECIAL DESK BARGAINS
NOW AT ACTUAL COST
400 SO. LOS ANGELES ST.

CAFE fixtures, store equipment, used counters, stools, registers, ranges, steam tables, terms. California Store Fixture Co., 763 S. Los Angeles St.

DESKS, SAFES, CHAIRS of every description. New and used. Make your last stop on Second St. Miller Desk & Safe, 211 W. 2ND.

MEAT market complete, 4215 Beverly Blvd. Scales, register, slicer, block, grinder, ice machine, etc. Make offer. WM. LESLIE. WE. 9578.

PRE-REMOVAL SALE
OFFICE EQUIPMENT
Los Angeles Desk Co., 848 So. Hill.

USED office furniture, buy, sell, rent typewriters. Western Office Furniture Co., 905 S. Hill. FA.3795 and 96

USED OFFICE FURNITURE
Basement Store, Basement Prices
420 S. SPRING ST. TR. 3724

DESKS, SAFES, CHAIRS
We buy, sell, rent desks and files. LOU SKEELS, 1912 S. Main. WE.6105

TWO ELLIOTT-FISHER BOOKKEEPING and billing machines. Also 1 comptometer. Reasonable. WE. 1757

CALIF. RESTAURANT EQUIPMENT. Complete equipment. New and used. Terms. 250 S. Los Angeles. MU.4201.

REFRIGERATORS, Freezer cases, new and used. Terms. McCray Refrigerator Sales Corp., 1340 E. 8th. VA.7856

COMPLETE cleaning, tailoring store fixtures at sacrifice. 4625 S. Vermont.

DESKS (4) swivel chairs, file, safe, sacrifice, cash. 2217 S. Hoover. VE.6969

CASH REGISTER BARGAINS, all sizes. Easy terms. 214 E. 9th. VA. 9221.

WANTED—Roll-top desk, state price and condition. 1914 W. Jefferson.

FIREPROOF office safe, good as new. 400 SOUTH LOS ANGELES STREET

SAFE, two 4-ft. floor cases, quitting business. 236 W. 2ND.

LARGE iron safe. Burroughs electric adding machine. 1702 S. Figueroa.

MISCELLANEOUS—
For Sale —33

Office, Store Equipment —33-A

Store Fixtures
Grocery, butcher, restaurant equipment of every description. "DAVIS HAS IT." New, renewed & bankrupt fixtures. WE MANUFACTURE. Long, easy terms. Free parking. DAVIS STORE FIXTURE EXCHANGE. 1349 S. Main St. WE.9039

SAFES—Complete stock new and used. Easy terms. Shealy's, 944 S. Main.

Typewriters and Supplies, Adding Machines —33-B

WHY RENT? We sell all makes rebuilts at 35 to 70% below manufacturers' new price. Terms $5 monthly if desired. WHOLESALE TYPEWRITER CO., Inc., 440 So. Spring St. Phone TUcker 7112.

ALL MAKES typewriters sold and rented, 200 machines to select from. Special student rates, 3 months $5. California Typewriter Exchange 238 S. Broadway MU. 1910

AMERICAN multigraph complete with cabinet, $75. No. 5 Oliver typewriter, $7.50 and 1.17 Burroughs adding machine $20. 515 HAAS BLDG.

ADDING, book-keeping machines and typewriters, bought, sold, exchanged. Los Angeles Adding Machine Co., 617½ S. Broadway. TU. 6294.

CORONA, $19; L. C. Smith, $22.50. Underwood, $29. 208 W. 2nd. VA. 9938.

Clothing, Furs, Etc. —33-D

CASH for your wardrobe, bric-a-brac, trunks. Cinderella Shop. HE. 3638.

Jewelry, Diamonds —33-E

DIAMONDS left with me to be sold. $25, $45, $145, $250, $350. Costs $50, $125, $250, $400, $800. Also a few other larger diamonds. Mountings platinum, white gold. All first quality. Money back if not satisfied. Thousands of satisfied customers. 22 years in same building. Kusel. 406-7 Stimson Bldg., 3rd and Spring

DIAMONDS FOR LESS AT KUSEL. 406-7 Stimson Bldg., 3rd and Spring

Cameras, Supplies —33-H

2D 8x10 view, $45. Peterson's Camera Exchange, 356 S. Broadway.

Lumber, Building Materials —33-K

SINKS $1; basins $1.50 up; toilets $1 up; heaters $5 up; tubs $10 up; laundry trays $5.50 up. Pipe, sash, doors, etc., cheap. L. A. Wrecking Co., 810 E. 9th st. Open Sundays.

WRECKING ten houses; all kinds of lumber, plumbing fixtures, at a saving. Star Wrecking Co., 930 E. 9th.

LUMBER, $10 M. and up. New wrecking. L. A. Wrecking Co., 810 E. 9th

Houses to be Moved —33-V

SEE THESE AT ONCE
3-room frame, 5839½ Towne ave.
5-room frame, 135 W. 36th st.
8-room, 2-story house, 1731 N. Vine.

6-ROOM house, located at 312 N. Cornwall street, hardwood floors, fireplace, 26x50, $600 delivered. AN. 3478. CH. 3118.

BIGGEST bargain ever offered; must sell and move at once, very nice 6-room plastered house, 1602 S. Union Ave., corner Venice Blvd. VA. 5135.

5 AND 6-room DUPLEX, FURNISHED OR UNFURNISHED. Good income. Make offer. 905 S. Kingsley. EX.6458.

3 6-room houses; 1 5-room house; 1 10-room duplex. EM. 0267. EM. 6143.

28 HOUSES, all sizes. Owner at 930 E. 9TH ST. VA. 5135.

MODERN 4-room bungalow, loaded on timber. 126 W. 22nd St. VA. 5135.

2-STORY stucco, must move, bargain. 8th-Western. Cabin. 1810 E. Slauson

WANTED—
Miscellaneous —34

BOOKS BOUGHT
HOLMES BOOK CO.
814 WEST 6TH ST.
PHONE TR. 2285

We Pay Cash in 3 Hours
FOR RESTAURANT FIXTURES
J. J. SUGARMAN & CO.
413 East 9th street. VA. 2391.

DESKS, SWIVEL CHAIRS, TYPEWRITER AND FILE. WE. 6969.

WANTED to buy—Wheel chair, leg extension. Phone DR. 9067.

NEED furniture for several offices. Pay cash. MR. WAITE. TR. 3724.

Clothing, Furs, Discarded —34-A

WE pay most for men's used clothes. Goods of all kinds. Kisner. MA.4474

MEN'S used clothing, overcoats, tuxedos. Levin, 717 W. 6th st. MU.1722.

LADY pays cash for good used dresses, coats, furs, etc. EX. 0394.

Diamonds, Jewelry —34-B

WE PAY MORE CASH
For your DIAMONDS, WATCHES, Jewelry, Silverware and Everything. MORSE JEWELRY CO. 512 S. BROADWAY. 2ND FLOOR.

DIAMONDS, pearls, gold, silverware and other articles wanted. Top Prices Paid. MAXWELL & CO. 707 S. Hill. SUITE 505. TU. 9291

DIAMONDS BOUGHT
We pay most. Pacific Diamond Co. Est. 20 years. 550 S. Grand. Room 304

DIAMONDS bought for cash. M. Light. 426 Bank of America Bldg. 7th-Spring

SWAPS—
All Sorts —36

ACREAGE—Will trade clear Southern California acreage for your equity and assume back payments. 632 W. 6th. TU. 2835.

AUTOMOBILE, Hupmobile 1927 8 roadster. Guaranteed perfect condition, 2 extra disc wheels. Seat covers. Cheap at $500. Will sell or trade for diamond. Phone NE. 8376.

EQUITY. Will give small home equity subject to $1750 for painting job on another house or ? Overshiner, AL. 2067.

EQUITY $1500 for $500, or down payment on small furnished house or what? MU. 8746.

LOT, business, $3000. Major boulevard, for what? 1649½ Shatto st. DR.4880

OIL and gas lease for lot, radio or diamond. Phone WAsh. 3843.

RADIOS, all makes, take anything of value. 1632 Maple ave. WE. 3850.

RADIO, NEW ALL ELECTRIC. TRADE FOR PIANO OR DIAMOND. HO.8593

TRUST DEED FOR LATE MODEL CAR, QUICK. WA. 9005.

Don't Lose Your Equities
Large or small lot equities, Houses, cars, land, etc. We can help you. Immediate action. Call or write FRED HILSON CORP. 6th floor, San Fernando Bldg. 4th & Main. TU.6807.

WHAT have you clear for my $1750 equity in house in San Fernando? Balance $3000 trust deed. Phone [illegible]

SWAP 4 & 4 rooms, one lot, ocean view. Mortgage $7700. Price $14,000. 220 3rd st., Ocean Park. Call owner, CApitol 6217.

LIFE membership Deauville Beach Club, value $150, for chickens, rabbits, turkeys or late radio. 1862 N. VERMONT. Fulton Market. OL.5417.

HAVE good house, will give rent for car, furniture or labor. 406 S. Main, room 104. TU. 3372, 9-2.

½ per cent royalty 320 acres, now drilling. Want auto. Pope. WE.0619.

LIVE STOCK-CATTLE—
Horses, Mules, Etc. —43

SILVER FOX BREEDING STOCK—LENZ Fur Farm, Route 1, box 431. Redondo Beach, Wiseburn and Farrel Ave.

SHETLAND PONIES FOR SALE—DOUGLAS 8781

30 COWS, 10c quart bottle contract. Terms. Room 524, 117 W. 9th st.

POULTRY, DUCKS, GEESE—
Rabbits, Supplies, Etc. —44

MAMMOTH BRONZE BABY TURKEYS ANY QUANTITY. 50c EACH REDWING HATCHERY 2046 E. Florence. LA. 6893.

225 AUSTRALORP CHICKENS, HIGH-GRADE BREEDING STOCK, 11 WEEKS. SACRIFICE, $1.25. JE.6539.

WANTED POULTRY. Highest prices paid. Call anywhere. CITY POULTRY, 2923 S. Hope. AT. 6263.

1000 laying pullets, 6½ months, $1.10. 820 Longden, E. San Gabriel.

BROILERS, 5 for $1. Pullets, 75c. W. Victory and Chestnut, Burbank 1301

PETS AND SUPPLIES—
For Sale, Exchange, Wanted

Birds —46-A

MONKEY, $35. Also Love Birds and canaries; guaranteed singers. 3035 Wilmington Redondo Road, Lomita, Calif.

WANTED — Parakeets for cash at FLOWERS', 17535 Ventura Blvd.

WANTED, Zebra Finches and Parakeets. Bird Wonderland, 15840 Ventura Blvd

Cats —46-B

PERSIAN KITTENS, $5 and $5. SELBY'S, 636 S. WESTERN AVE.

CASH for black altered male cat, 6 months to year old. 1477 Sunset Blvd.

Dogs —46-C

COCKER Spaniel puppies, black. Call evenings. UN. 2464.

DOBERMAN Pinschers, owner ill must sacrifice beautiful pups and breed female. $25 to $50 each, worth $100 to $150. HE. 6998. 933 N. BEVERLY GLEN BLVD., adjoining Bel-Air.

GREAT Dane puppies, thoroughbreds. Smith, 760 Hartzell, Pacific Palisades

GREAT Dane pups, pedigreed stock. 11144 Aqua Vista, No. Holly. 1275.

PEKINGESE MALE AND FEMALE. HIGHLY PDIGREED. SACRIFICE. $25 UP. OL. 7721.

WIRE-HAIRED FOX TERRIERS. 2970 Blanche St., Pasadena. Colorado 1897

WILL give 6-year-old pedigreed large Boston where he will have good home as he is very spoiled. Must be kept in enclosed yard, (fights male dogs.) Sleeps inside always. Call OX. 5444. (Here 3 days only.)

THOROUGHBRED chow puppy for sale. Beautiful female. Apply 45 N. Garfield, Alhambra.

HOUSES—
For Sale

Miscellaneous —50

THIS OFFER
Can't Be Equaled
It only takes a few minutes of your time to investigate. Must sacrifice magnificent home at unheard-of price. Listen to this: 2852 Motor avenue, Monte Mar Vista, between 3 golf courses. Beautiful, healthful, view ocean, mountains, city; highest central location, all improvements in and paid. Residential park, restricted 2-story homes. Brand new Spanish stucco. Lot 70x130, terraced lawn, shrubs, patio, fish pond, 2-car garage, fenced yard. 11 rooms, 5 bedrooms, 3 baths, dressing rooms, open fireplace, beamed ceiling, cedar closets, every modern improvement. Price $16,800, $2000 cash. Drive out now, Pico to Fox studio, Motor avenue to house. Look this over, it can't be beat. Phone Culver City 3481.

MY WESTWOOD HILLS HOME
$4950 TOTAL PRICE
Located at 1947 Greenfield avenue, Westwood Hills, 2½ blocks south Santa Monica car line, 4 blocks west of Westwood Boulevard, bus line and stores. This house is modern, well built, Spanish and cute as a bug's ear. Lot landscaped like a private park. Some buy for someone. No agents need apply. Owner. OX. 1361.

$7350
7-ROOM SPANISH DREAM HOME
3 BEDROOMS, 2 TILED BATHS
Informal flagstones, gay awnings, country club district; near transportation, schools, stores. Electric refrigeration, unit heat, double garage, furnished breakfast room and compact kitchen. Charming. No trades. REED, HO. 7908.

MUST LIQUIDATE
345 South Harvard Blvd.
$15,000
Beautiful home, 9 rooms, 2 baths. Lot 60x150 alone worth $18,000. DRIVE BY AND LOOK IT OVER.
KELLS & GRANT
Wilshire at Western. DU. 3000

SPANISH RANCH HOME
New—$13,750. Near Westwood Village. Large living room opening on to beautifully landscaped patio. 3 large bedrooms. Library. Master bath, fully tiled and extra maid's bath. Frigidaire. Open. Turn left from Wilshire on Selby to 10740 Wellworth or call OX. 1137. Evenings HE. 9538.

North Windsor Square
NEAR WILSHIRE COUNTRY CLUB
7-room stucco, best built on most beautiful street. Very large living and dining rooms, 3 bedrooms, 2 baths, unit heat, electric refrigeration, mahogany, hand decorated. 2 garages. Moving from city, hence sacrifice. Call RO. 3632. No agents.

UNQUESTIONABLY
This is the best buy in San Marino. Choice location. A-1 construction. 7 large rooms, 2 baths, electric controlled furnace. A real beauty inside and out. Price $10,500. $3000 cash. Interest only on balance. 1929 Los Robles, Wakefield 5853.

$11,500.
Brand new 7-room Spanish stucco home with the very last minute details, 3 bedrooms, 2 full tile baths, million dollar view, fronting beautiful Silver Lake, 12 minutes downtown. Consider clear lot. OL. 7700.

BUILDER'S SACRIFICE
7 rooms, 3 bedrooms, double garage, unit heat, Frigidaire, 2 tile baths, tile kitchen. Best buy in town. 2249 Overland, Westwood, north of Pico.

This Alhambra Home
717 LINDERAZA PARK
To be sold regardless. 7 rooms, artistic and snappy, large lot; must see to appreciate. Terms. Call owner.

FORECLOSURES ON FIRSTS
Residences and income. We finance purchases, also exchanges. MAdison 2231.

NEW 7-room Beverly Hills bungalow that has everything; 1 block south of Wilshire. Will consider trade. James Madison. OR. 1220.

NEW 14-ROOM DUPLEX
In Beverly Hills, artistic ultra-modern. Will trade. Builder. OX. 5249.

WE have a number of foreclosure snaps, 10% down, balance 10 years. PACIFIC STATES FINANCE CO. 424 S. Spring St. TR. 6338. TR 6378

FOR SALE, $5000. TERMS
Modern 6-room 2-story stucco home. 2-car garage. 50-ft. lot. Moreno Highlands. OWNER, TRinity 1247.

Monterey Type Home
12 rooms, $45,000. 1109 Tower Road. OWNER. OX. 5470.

5-ROOM bungalow, hardwood floors, built-in features, fine location. [illegible]

[illegible]

1922 SOUTH BRONSON. $11,750 actual value $22,000. 10-room home, lot 100x150. Owner. WE. 8900.

SACRIFICE—Modern 5-room stucco. [illegible] Worcester, Pasadena.

NEW 7-room bungalow, 2 colored tile baths, Frigidaire. $7750. WH. 3211

COLORED PEOPLE, ATTENTION! 2 houses, $4750, $400 down. HU.5313

$16,000 HOME, 3 lots. Bargain. Owner, Jones, 4206 Latona ave. TU.3191

West and Northwest —50-A

LEAVING city July 1st. Must sell home with or without furniture. Beautiful 8 rooms, 4 bedrooms, 3 baths. Mediterranean home, located in heart of residential area at 146 South Poinsettia Place, between Wilshire and Beverly boulevards. This place was built less than 1 year ago. Priced at $17,800, including furniture and drapes. No trades. Agents do not call. WH. 2004.

TO CLOSE ESTATE
NEW WINDSOR SQUARE
225 S. LORRAINE
10-room Italian residence. Lot 75x160. Wonderful location. Fine condition. Immediate court confirmation. For appointment call HARRY H. BELDEN CO. WH. 5715.

FORECLOSURES, nearly new, stuccos, 5, 6, 7 rooms, Westwood, Culver City, Venice. $200 down, balance like rent. Mr. Edwards, 305 National City Bank Bldg. TR. 4823.

TO SETTLE AN ESTATE
New Spanish, 3 bedrooms, 2 baths, drapes included. $11,500 for $8500. West Hollywood. Terms. OX. 0612.

BUY DIRECT FROM OWNER
8 rooms, 4 bedrooms, Spanish, at sacrifice. MUST be sold this week. Owner leaving city. Wilshire-LaBrea district. 1015 Burnside ave. OR.3794.

$5000
Just foreclosed and it's a steal. 7 rooms, 3 bedrooms, Spanish stucco in Moreno Highlands. $1000 cash. Strong and Dickinson. OLy. 4410.

7 Room Bungalow $10,500
3 bedrooms, sleeping porch, near Third and Highland. OR. 1263.

New 2-Story Spanish
8-room, 4 bedrooms, 2 baths. Large lot. $13,000, terms. OX. 0612.

$10,000 FOR 10 room duplex, double garage, corner lot; paved streets. A steal. F. M. Runkle, 2982 W. Pico. EM. 0638.

5-ROOM BUNGALOW, SNAP. LARGE LOT, RIMPAU HILL. $5500. EASY TERMS. SHUCK. OR. 1231.

7-ROOM home, 2 garages, Wilshire club district. Lot value equals total price. 333 Lillian Way. MU. 3909.

MODERN stucco, 5 rooms, dressing room and nook. Between Washington and Adams. Owner. OR. 1457.

ONLY $8500, $500 down; cost $11,600. 50x165. 7-room bungalow, must sell. Call today. 4365 Melrose. H car

1347 SOUTH HIGHLAND, 9-room double bungalow, clear, high ground. 1 block W car. Bargain.

$35 MONTH buys 5-room stucco, no interest. O car. 1246 IONIA.

6 ROOMS stucco, 3 bedrooms, $4750. $1000 cash. Worth $7000. EM. 4355.

South and Southwest —50-B

2 BLOCKS
TO YELLOW CAR
5 ROOMS $4250 $120 DOWN
Modern home, paved street, no assessments, big lot; handy to school and stores. See this now. Call Adamson, WEstmore 0251. Evenings VErmont 2700, or see me at 1016 E. BROADWAY.

8 ROOMS, 2 tile baths, basement, hot air heat, lot 75x140, triple garage; beautiful planting, sprinkling system; fish pool, lots of fruit trees; owner leaving town, must sacrifice. 5741 Chesley ave., 3 blocks west of Mesa Drive and 54th.

BIG BUY, SOUTHWEST, 7-room, full tile bath, shower, electric refrigeration, wired for range, galvanized iron coping, copper screen, everything built to last, builder retiring, leaving town; Pico near Sanborn; a pick-up at 1204-1210 W. 82ND ST.

6 ROOMS modern, 42nd near Western. Big lot. $1000 under replacement value at $5500. Easy terms. A sure bargain. Why pay rent? Owner, 4307 Angeles Mesa Dr. VE. 5398.

5-ROOM STUCCO, $3850
Owner must raise cash this week. 1 block Vermont car. Give me offer. Woodard, 5710 Vermont. YO. 2767.

6-ROOM modern stucco bungalow, $5750, will accept lot or auto, balance cash. Dorsey, 1825 W. 70th st. THornwal 8253.

$8000, 7 ROOMS, 3 bedrooms, breakfast room, garage, paved basement. 3925 Dalton, S. of 39th st. VE.8465

OPPORTUNITY, BROADWAY property, cannot hold. Store, 2 houses on 1 lot. Make offer. 10521 So. Broadway.

$3900 FULL price, 4-room home and garage, close to school. $300 down. $25 month. 7561 S. BROADWAY.

4-ROOM and sleeping porch, close in. $2650, $200 down, $30 month. 306E.80

GOING East, must sell home, $4900. Terms. Owner. 1321 W. 51st St.

HOUSES—
For Sale

South and Southwest —50-B

Angeles Mesa Homes
4-5-6 and 7 rooms, $4800 to $7950. Beautifully finished, pretty lawns and shrubs. Improvements in and paid for—no assessments. Very Easy Terms. See these before you buy. ANGELES MESA LAND CO., Owners 3600 W. SLAUSON. VErmont 0140

$4850. BRAND NEW 6-ROOM BEAUTY, CLOSE IN. BUILDER. TH. 7036.

East and Southeast —50-C

SEVERAL nice homes, modern, ready to move in. Prices from $3000 to $6000; some for $25 down; balance like rent. 9706 Avalon Blvd. PL.4248

5-ROOM modern, tile bath, sink, double garage. 1234 E. 91st st. Net price $3500. Terms. Owner. VE.7261.

Furnished Houses —50-K

$4300 COMPLETELY FURNISHED including piano. $500 down, 4-room bungalow, 2 bedrooms. Property clear. 6213 Poppy Peak Drive, off Annandale Blvd. AL. 5767.

$5300 ATTRACTIVE 6-room stucco, furnished, overstuffed set, furnace, fireplace, lawn, trees, shrubs, etc. Will sell unfurnished. 1444 ALVIRA ST. Block south Pico at 6000 block.

HOLLYWOOD—
For Sale, Exchange, Etc.

SEE THIS—Ultra modern 10-room, 4-bath home in beautiful Outpost Estates, 3 minutes Roosevelt Hotel. From 7065 Franklin, go up Outpost Drive, 4 short blocks to La Presa, right 2 blocks to Castilian, left 1 block to 2057. OWNER. GR. 6841.

DELIGHTFUL HOME
With 3 bedrooms on Spaulding Ave., near Sunset Boulevard. Fine yard and quiet neighborhood. Being offered clear at considerable sacrifice. O. L. MONTGOMERY CO. CR.7638.

$7500, $1000 down, $100 month. New 6-room stucco worth $12,000. Wood, 126 W. 3rd st. TU. 1533. Evenings, AL. 2711.

7-ROOM stucco, near Melrose on Formosa, fine location, modern, double garage; priced to sell. 464 E. La Brea, Peters, owner.

BEAUTIFUL corner, 548 N. Fuller, 7-room English, 3 bedrooms. Priced to sell, take some trade. OX. 2902.

FORECLOSURE, $6500. 5-room Spanish. 853 N. Poinsettia Pl. WA. 1718.

BEVERLY HILLS—
For Sale, Exchange, Etc.

FOR THE BEST
Residential Properties
Homes or Building Sites
In Beverly Hills
See
Walter R. Holland
OX. 6171
The Frank Meline Co.
462 N. CANON DR.

706 N. FOOTHILL
Lot 80x180
7-room bungalow
Many fine trees and shrubs.
$19,500
Shown by appointment. Please do not disturb tenants.
TOM C. HINDE. OR. 9361

GOING TO EUROPE
HOUSE $40,000
FURNITURE $30,000
GROUNDS $80,000
$150,000.
11-room house and spacious grounds in Beverly Hills. Sacrifice for $75,000, for cash sale at once. Call my agent. HE. 3010.

BUILDER NEEDS MONEY
SPECIAL OPPORTUNITY
Big bargain in an ultra-modern 8-room Spanish bungalow. Brand new with all up-to-the-minute features. 3 huge bedrooms, 2 beautiful colored baths. Pretty den, tile kitchen, 3-car garage, etc.
GOING QUICK TO A LUCKY ONE
320 S. ROXBURY DRIVE
OX. 4902. MR. CROWE. OX. 6186.

NELLIE OF BEVERLY
$1000 down. Beautiful new home. 3 large bedrooms and 2 lovely baths. Banitas walls, latest decorations, unit heat, electric refrigeration, close in, balance only $9000. Easy. CR. 5097. 8669 Wilshire. OX. 9600.

Special Buys by Owner
LOW PRICE AND GOOD TERMS
2 new 2-story Spanish homes
616 N. RODEO DRIVE
216 S. LINDEN DRIVE
Open 1 to 5. OX. 4914. OX. 4265

2 CHOICE Beverly Hills properties, modern apartment-house ($12,000 per year income.) Also residence, N. Canon Dr., 8 rooms, 3 baths, both exceptional locations priced below their values. Phone owner. OX. 4646.

ARTHUR M. KELLEY CO.
"Beverly Hills Home Specialists."
Sales, Rentals, Exchanges.
Bargains in underpriced properties. OX. 7055. 1333 Santa Monica Blvd.

THE IDEAL HOME
Location, View, Quality. Priced right. 9 rooms, 4 baths. 439 S. Roxbury Dr. Owner, builder.

712 N. LINDEN DR.
11-room new Spanish, 6 bedrooms, 4 baths. Priced for action. Call CR. 4124 for information.

PRICE CUT DOWN
New, 8 doubles, fine furniture, corner lot. $38,000. Mrs. Baldwin, 461 Wilshire, Beverly Hills. OX. 4418.

704 BEDFORD Drive, 11-room, 3-story Spanish. Don't fail to see this. KEM & ELKINS, 423 Camden Dr. OX. 1171.

55x132 INCOME lot on Lasky Drive near Beverly Hills High. Bargain at $7750. Call owner, mornings, at OX. 2149 or WH. 8036.

"Bargains in Good Homes"
Beverly Hills Realty Co.
400 N. Beverly Drive. OX. 6133

FOR SALE—2 to 10 acres near Beverly Hills Hotel and Benedict Canyon. $2500 acre. EM. 1644.

BEVERLY HILLS EXCHANGES
GEO. F. READ, INC.
Phone OXford 6177.

ON Beverly Drive. Hillside residential lot 100x250. Cost $6000. Sacrifice for $3500. OL. 8536.

HOLMBY HILLS finest building site, no other like it. Make me your best cash offer. Owner RO. 4484.

BUILDING LOTS
GEORGE ELKINS CO.
423 N. Camden Dr. OX. 1171.

WESTWOOD HILLS—
For Sale, Exchange, Etc.

7-ROOM SPANISH
A real buy, by owner and builder; $10,000 home, for $7250; there's a reason. Come out and see 2737 MANNING AVE. OX. 8423.

HORSE LOVERS—14 acres plus, for $43,000. Terms. Across from Will Rogers' ranch, Riviera and Uplifter's polo fields. Phil Norton. VA.7151

$3000 EQUITY FOR $1300, balance $4200, 6-room Spanish, near U.C.L.A. and Fox Studio. OL. 8527 before 9.

CORNER A zone lot, near Wilshire, sell below cost. Owner. WY. 3072.

CLEAR 4 bedrooms, 3 baths. High ground. 834 Thayer Ave. VE. 8564.

GLENDALE—
For Sale, Exchange, Etc.

Beautifully Located!
NEW 2-STORY STUCCO
HAND-MADE RED TILE ROOF
UNIT HEAT. ELECTRIC ICER
$9500—TERMS
NEW WHITE STUCCO, eight splendid rooms, tiled entrance hall, tiled stairway, large plate window, massive fireplace, beamed ceilings, walled patio. Large living room, light on 3 sides; beautiful dining room; large breakfast room, bedroom or den with tiled bath downstairs. 3 splendid bedrooms, full-tiled bath, separate tiled shower up. High, level lot, among Glendale's finest homes. We want you to see it. Open Sun.
Greenlaw Realty Co.
148 S. Brand. Douglas 8201.

ITALIAN MANSION on secluded prominence, 6 master bedrooms. Living room 30 feet ceiling. Spacious ballroom. Two acres, fruit, trout ponds, oak grove. 4 car garage. Half price $50,000 cash, or will exchange. Box 63, TIMES, PASADENA.

H. L. MILLER CO.
Real Estate, Insurance, Loans
212 E. BROADWAY, GLENDALE
Phone Douglas 855

NEW 2-story English, 2 tile baths, extra toilet. ELECTRIC REFRIGERATION, UNIT HEAT. Above Kenneth Road. $9000. $1500 down. SHOOK REALTY CO., 116 So. Brand.

7-Room English, $5500
2 bedrooms, breakfast room, tiled bath and sink, floor furnace, etc. RALPH R. RACE, 2191 S. Brand.

$2000—2nd trust deed, lots 50x150, all improvements in and paid. Built-up district, transportation and schools. AL. 5514. Glendale, Douglas 7988.

PASADENA—
For Sale, Exchange, Etc.

THE Big House Bargain of the day, 8 rooms, 2 stories, 2 baths, stucco, tile roof, $8500. Hogan Co., Sales, Rentals. 379 E. Colorado St., Pasadena. Terrace 2151. Established 20 years.

FOR SALE or exchange, $13,500. Good ten-room two-story residence, 162 W. California street, Pasadena. Lot 78x175. Telephone Colorado 1745 for appointment.

ALHAMBRA—
For Sale, Exchange, Etc.

(5) BARGAIN homes, MUST SELL this week—$1500 to $9750. FORBES CO. 217 E. Main St., Alhambra.

COUNTRY, FARM, RANCH—
Properties for Sale —61

IMPROVED
40 ACRE
FARM FOR SALE IN THE AGRICULTURAL HEART OF KERN COUNTY, PART OF THE FAMOUS BUTTONWILLOW RANCH OF MILLER & LUX

FOUR-ROOM DWELLING, GARAGE, CHICKEN HOUSE, TANK HOUSE AND EXCELLENT WELL. FOUR HOURS FROM LOS ANGELES. NEAR MAIN HIGHWAY TO BAKERSFIELD AND TAFT.

UP TO AUG. 15 BUYER GETS 1-8 OF COTTON CROP.

THIS COMPANY HAS MANY OTHER SPLENDID FARM UNITS FOR SALE WITH WELLS.

WRITE FOR ADDITIONAL INFORMATION.

Miller & Lux, Inc.
215 WEST 6TH STREET
PHONE MUtual 7247.
LOS ANGELES

ARIZONA LAND near Phoenix. 1100 acres old alfalfa land. On state highway. Close to main line, railway station. No irrigation district assessments. Plenty water. Only costs $1.50 per acre per year. Price for quick sale, $125 per acre, terms, no trade. Also for smaller tracts see our listings. See OSCAR IRVIN, Alexandria Hotel, now or after Wednesday. 32 NORTH FIRST AVE. PHOENIX, ARIZONA

140 ACRES ALFALFA LAND. Cheap water. Cash. Some trade. 1214 Detwiler Bldg., TR. 8641.

160 acres, $5 acre. Riverside county. Address M. box 524, Times Branch.

Antelope Valley

FOR SALE—Antelope Valley, 5 acres or more for poultry, fruit and alfalfa. A. V. Nicolaides, Lancaster. R. F. No. 1.

20 Acres good land, $700, $50 down, $10 per month. Near Roosevelt. Owner. Address M. box 418, Times Branch.

Mojave River District

FOR sale—Alfalfa land, 300 acres at Helendale, water near surface. 631 Higgins Bldg.

Tulare

2 HOUSES on corner lot, 75x150, price $5500; exchange for clear Los Angeles. Mrs. Baldwin, 481 Wilshire Blvd., Beverly Hills. OX. 4415.

Vista Irrigation District

CREAM of Vista avocado lands. Webb, Belmont Apt. 948 S. Figueroa st.

Imperial Valley

GOVERNMENT land, 80 acres, good soil with water right, partly leveled. $1025, part cash, terms. 1104 S. UNION AVE.

MOUNTAIN, RESORT, LAKE
Property —62

SACRIFICE, half price on large lot, oaks, view, roads, water, electricity. Special buys in 5 or more acre parcels. Kittell, Topanga Canyon P.O. Phone Santa Monica 22887.

FINE LEVEL LOT in Lakebrook, near Lake Arrowhead. Also cozy cabin in Strawberry Lodge. Reasonable. Address J. box 123, Times Office.

EXCELLENT cabin site, reasonable, will trade for good car. Call or write Greiser, 165 E. 60TH ST.

EASTERN & NORTHERN—
Property

For Sale —63

56-ACRE going ranch on Redwood Highway, irrigated, free water, soft; 12 acres wheat, 9 in alfalfa, 4 Ladino clover; 4 in Franquette walnuts, grafted; family orchard, 5-room modern house, new; new barns, outbuildings, all fenced. Furniture, radio, stock and machinery, ½ mile to school and Postoffice, Church. For quick sale, $10,000 half cash. Ed Bechtel, Selma, Oregon. Redwood highway.

Southern Oregon Farms
ROGUE RIVER VALLEY offers mild climate, best soil, low-priced land with plenty of water. Write for FREE list. R. V. Williams, Secretary, Medford, Oregon.

For Exchange —63-A

WILL trade a beautiful five-room bungalow, garage, furnace, overlooking city, large closed-in sleeping porch on grounds. Lot 100x100. Corner on street car line, all clear. Price $9500. Address C.F.K., 806 Greenwood ave., Portland, Ore.

8 7-ROOM brick houses in Denver. Good income. Want property in or near Los Angeles. CA. 4608 or address H. box 238, Times Office.

MY Pittsburgh, Penn., 3-apartment residence, income $3200, for equal value in Los Angeles. Address K. box 170, Times Office.

160 ACRES, Crittenden county, Ark., close to Memphis. Value $6400. For California. Address M. box 458, Times Branch.

OAKLND. well-located residence near Berkeley for Los Angeles home. C. R. Dutton, 504 Pacific Mutual Bldg.

Wanted —63-B

WANT Minneapolis, St. Paul or other well located Minn. property in trade for choice Orange county property. Might consider middle western. Submit particulars. Address J. box 76, Times Office.

I WILL pay all cash for bargains in real estate, Oakland or vicinity; houses, flats or vacant. C. Myers, 4247 Lakeshore ave., Oakland, Cal.

WESTERN OREGON cut-over timber land for my $40,000 equity in best Hollywood B zone corner. 2211 N. HIGHLAND AVE. GL. 6894.

CLEAR residence and business lots, Riverside, for a small farm in Middle Western Kansas. Box 570, Times Branch, Riverside.

WANT CLEVELAND, O., CLEAR for equity in Los Angeles apartments. FLORY, Colorado 3807, Pasadena.

WANT Texas property for Los Angeles, value $26,000, mortgage $12,000. Owner. Address M. box 414, Times Branch.

SUBMIT small eastern property. California. Deals waiting. Quick action. Broker, EM. 3087. 1845 S. Arlington.

OIL PROPERTY—
Miscellaneous —67

OIL ROYALTY OWNERS, ATTENTION. Get in touch with me immediately if you wish to cash in on your producing landowner's royalties. Prefer substantial holdings. POSITIVELY NO BROKERS. Mr. Theobald, 630 S. Spring st., Los Angeles. VA. 2037.

I OWN equity in oil lots Venice-Del Rey district. Want party with $5000 to join me in clearing fee; can guarantee to double your money in 90 days. This is bona fide. Address M. box 377, Times Branch.

PROMINENT oil operator, selling 5% royalty; drilling wells, deep sand, Long Beach. Address J. box 112, Times Office.

PERCENTS well drilling, down 3500 feet, Cerritos district, east of American. Responsible operator. References. Address M. box 530, Times Branch.

FOR SALE—One-fourth 1 per cent landowners' royalty under Barnsdall lease, price $250. Address K. box 18, Times Office.

NEW Mexico oil leases. Will sell. Lease on 200 acres at sacrifice. Will divide. Need cash. Owner. Address K. box 124, Times Office.

4 SECTIONS—FRESNO COUNTY. WILL lease for immediate development. J. C. Gafford, Tetley Hotel, Riverside, Calif.

SAN Juan Basin, N. M., lease; big activity; want party $1500 at once. 301 E. 59th Place, Los Angeles.

WANT twenty thousand to finish well. POTRERO. Principals only. Address M. box 532, Times Branch.

134 ACRES DOMINGUEZ JUNCTION OIL LAND. OL. 3429.

ORANGE, LEMON, WALNUT
Avocado Groves—Vineyards

For Sale —68

SACRIFICE

For quick sale, 80-acre orange and olive grove. About 45 acres in navels and Valencias. About 35 acres in Mission and Manzanillo Olives. Trees about 14 years old, fine condition. Wonderful crop on trees. 2 good houses, one on each 40. Plenty of water. 7 miles southeast of Lindsay. Tractors, trucks, sprayers and all necessary tools. Owner must make quick sale and will sell for ½ actual cash value. Refused $120,000 less than 1 year ago, but will sell for $70,000 cash; $20,000 will handle. Must have money at once. Investigate. Address J. box 86, Times Office.

THESE 2-YEAR-OLD Vista orange orchards of 4.36 and 3.76 acres can be sold together or separately at a price lower than some folks want for vacant land. Quality trees, fine soil, close-in location and substantial adjoining orchard and home developments. Easy terms if desired. EDWIN G. HART, INC., 724 Van Nuys Bldg., Los Angeles. Phone TRinity 4521.

LEMON GROVE
35 acres, one of finest in Orange county. Free from frost or wind. Ideal climate. Irvine district. Corner 2 main county boulevards. Big crop now ready to pick. Fully paid mutual water. This grove will pay for itself in few years. Reasonable cash, balance out of crop. OX. 6384.

WALNUT grove, full-bearing, $850 acre. 1214 Detwiler Bldg. TR. 8641.

ORANGE, LEMON, WALNUT
Avocado Groves—Vineyards

For Exchange —68-A

$15,000, REDLANDS, 5 acres oranges, 6-room stucco, near College Park. Want lots or flat. Thomson, 1225 So. Catalina St. WA. 9682.

Wanted —68-B

WANT orange grove within 30 miles of Los Angeles. Must be a producer with packing house records. Will exchange 9 stores on main artery rented to Clarence Saunders Co., Van De Kamp, etc. Value $100,000. Mortgage $35,000. Wonderful 9-room home in Los Feliz hills, value $35,000. Mortgage $10,000. Also double bungalow in Wilshire district, value $16,500; mortgage $3000. Total income $10,716. Owner to owner deal. W. T. Couch, 3471 Griffith Park Blvd. OL. 8974.

ORANGE GROVE in Orange County. Address L. box 80, Times Office.

WANTED—
Real Estate

For Cash, Not Classified —71

WANT Beverly home or other realty as part pay for brick garage, salesroom, Washington and Ince., Culver City; or on N.E. corner Vermont and 39th street. B. Field, Hotel Terris.

PROPERTY Sold for Cash
No trades. Owners call in person. 2034 W. Washington. "W" car.

CASH for 4-family 20-room new modern flat in or near Beverly Hills. Owners only. Mr. Wolpe. OX. 6168.

Miscellaneous —71-X

WANTED: Iowa, Nebraska or Kansas farm. Consider safe income, Kansas City, Chicago. Southern California for 70 acres A-1 orange grove. Well improved. Good producer. Tulare county. Box 487, Porterville, Calif.

THE FRANK MELINE CO. can sell your property quickly by our proven auction method. Let us explain, no obligation. See ALBI, 3rd floor, 706 SOUTH HILL STREET.

WILL buy equity of $10,000 to $25,000 in good apartment or business property and assume one mortgage only. Owners only. Send details by mail. James A. Hool, 340 Roosevelt Bldg.

OUR BUYERS WANT PROPERTY that is priced right—generally they pay CASH at Public Auction. O'Connor, FI. 2134. 641 S. Western Ave.

FIXTURES, cafe dining room in hotel downtown, equity $3500, same owner 4 years, swap for house, lot, land or submit. CA. 2087. 2138 N. MAIN.

Real Estate—Houses
CASH — NO TRADES
REDILION, 650 S. Spring, TR. 6865.

I WANT 7-room modern duplex west of La Brea in Beverly Hills. Cash for bargain. Owners please phone ORegon 1311.

WE CAN exchange your property. THE OTTO O. WILDEY CO. LTD. 301 FINE ARTS BLDG. TR. 3933.

IF YOU WANT CASH FOR YOUR PROPERTY, CALL H. N. WOOD, 150 W. 45TH ST. AX. 9716.

WANT country estate, subdivision or grove, for equity, fine apartment building. WH. 5111; CR. 6775.

Houses —71-A

SANTA MONICA OR WEST SIDE clear bungalow worth $7000 for New Windsor 7-room bungalow just reduced to $12,500 from $15,000. Subject $5400 first. GLadstone 2188.

WANT 8-room, 2-story modern home. West of Western. North of Pico, to $18,000. Must have 4 bedrooms, 2 or 3 baths. J. R. Schiller, EX. 2929.

HOUSE, furnished or unfurnished, 8 rooms or more, state location. Address L. box 79, Times Office.

Lots —71-B

CASH for 40 to 60 feet, north corner lot, good location. North 7th. East La Brea, for erection, A-1 doll bungalow. Price and full particulars from principals only. Address M. box 366, Times Branch.

WANTED: Residence or duplex lot for late stock and equipment of 1st class storage garage. Value $6000, clear. Brown, OR. 0792. 201 S. La Brea.

WANT residence lot Beverly Hills or Hancock Park. $20,000. Have $18,500 1st mortgage and cash. Larfield, WA. 7834.

WANT CLEAR LOTS IN EXCHANGE FOR INCOME. OWNER. FAber 1136. 721 ROWAN BLDG.

Business Property —71-D

WANTED—Hollywood improved income or business property up to $30,000. Have Westwood Hills duplex and vacant. Agents please do not answer. E. B. Allison, HO. 7901, business hours.

$175,000 clear Wilshire apartment. Want major artery business corner same value. Owner only. W. Kelly, 453 S. Spring st. VA. 1772.

WANT good business property to $50,000, showing good income. Have cash and some exchange. OR. 2148.

Income Property —71-H

MODERN APARTMENT HOUSE UP TO 110,000. Will give 400 acres CLEAR land and assume. WA. 4367.

WANT double, buyers if price right. Carlin, 4387 S. Vermont. YO. 2893.

SAN BERNARDINO lots, clear, for income, assume. SMITH, HO. 8529.

Country, Ranch Property —71-M

Stock Ranch Wanted
Have clear local to trade for good improved ranch. Must have ample water. J. R. COYNE, OX. 7145. 8341 Wilshire Blvd., Beverly Hills.

I want a clear ranch to about $15,000 for equity in fine duplex with mortgage of only $6500. Address L. box 411, Times Branch.

POULTRY ranch built substantial, for cash and $6000 new Glendale home. Good tenant; best location. Address K. box 54, Times Office.

WANT improved acreage, will trade my super service station; 10th year established. Tired of city life. 33rd & Figueroa. ERKES.

REAL ESTATE—
For Exchange

Miscellaneous —73

$25,000 CLEAR business property for apartment-house. Will assume up to $30,000. Owners only. Address J. box 127, Times Office.

WANT Southern California or Tulare county orange grove for business block and duplex. Box 54, Times, Pasadena.

CLEAR VALUE, $10,000
5-acre fruit and chicken ranch near Fontana for equity in court or flat. City or beaches. FI. 3650.

CLEAR 160 ACRES
Red Tokay vineyard, 15 years old. Cared for to crop time. Want residence, income or vacant. RE. 9730.

WILL TRADE 4-UNIT FURNISHED COURT on corner 48x125, rent $130. Mortgage $6000. For clear vacant worth $5000. OX. 3812.

CLEAR SITE in HOLMBY HILLS, value $35,000, exchange for business income and assume. MR. Winchell, OX. 6151.

BRICK apartments, 16, all doubles. Income $1000 month. Mortgage $40,000. Value $65,000. Lee Myers, 112 S. Orange, Glendale.

12-ROOM DUPLEX
Near Heliotrope and Melrose. Want bungalow near Leimert Park. OL 5314.

WANT VACANT FOR INCOME. Owner has several flats and apartments to trade for vacant. All or separate. Address K. box 155, Times Office.

$5000 EQUITY, modern close-in Ocean Park duplex, for acreage or lots. Owner, 647 3rd, SANTA MONICA.

HAVE parcels 1 to 10 acres. Want homes or income. Harry R. Bevis, 6330 Van Nuys Blvd., Van Nuys.

BUSINESS AND INCOME PROPERTIES FOR SALE AND EXCHANGE. J. T. CUTTER, TRinity 7223.

ECHO PARK 7-room stucco, cost $10,500 for $7500. Want clear lot. OL. 5526.

WE TRADE ANYTHING. If you want action try a busy office. Stephens & CO., 461 N. Western. HE. 8207.

APARTMENTS. WE HAVE THEM. Large and small. Submit clear for equities. MR. LAKE. HE. 1131.

WILL assume on Orange Grove. Have clear vacant subdivision property, Santa Monica, close in. OX. 9811.

WANT home to $15,000. Have $7000 clear lot and cash. Must be bargain. ROGERS, DRexel 4286.

CLEAR lots to $50,000 for acreage Orange county or south. Terrace 6434, Pasadena.

3-4 ACRE, house, garage, chicken equipment, fruit. Monterey Park. Address J. box 102, Times Office.

SELL or exchange for alfalfa ranch, $40,000 equity on theater building. Owner, M. Montilo, 3623 Longwood.

16-ACRE orange grove, Rialto. Price $56,000. Will assume on Los Angeles income. Call Inglewood 495.

"PIERCE TRADES," EXCHANGES everywhere. C. B. Pierce, 209 N. Canon Dr., Beverly Hills. OX. 5606.

NEW 8-flat near Wilshire and La Brea. Income $6660. One loan. Submit clear only. Seletman, OR. 1188.

20 ACRES clear, near Artesia. $30,000. Want a home about same value. OR. 7504.

3 BRICK stores on Pico, $35,000, $17,000 bank loan. Want Los Angeles or beach. OR. 6819.

HANCOCK PARK BEST BUY
2 3-room flats. Income $7920. Want bungalow or vacant. WY. 2196.

BUSINESS corner to exchange for new bungalow court not over $25,000. Owners only. DU. 7882.

APARTMENT house on Sunset near La Brea. Corner lot 136x150. Income $25,000. 1 mortgage. WH. 2204.

5 clear lots near Boston, Mass., $4000, 60x120 each. Want diamond, automobile or what? RE. 9730.

HAVE CLEAR LOTS. Want 2-story residence for rooming house. Submit. FM. 5663. RO. 8047.

EXCHANGES, MU. 2522
ERNEST STEWART, 348 S. SPRING

SMALL store building, Ventura Blvd. $5000, $1000 trust deed. Want clear lots. 153 N. La Brea. WY. 4306.

CLEAR bungalow. Price $16,000. Want business property. Leming. WH. 8801.

$5000 equity in city property for flat. Owner. 3437 LONDON ST.

REAL ESTATE—
For Exchange

Miscellaneous —72

Lumber Company
HAS FORECLOSED
READY TO DEAL
100-room apartment, earning over 20% on foreclosed price. Beautifully furnished. Close in. Seldom a vacancy. Income $2300 month; price $150,000, subject to first of $80,000 only at 7%. Furniture clear. Consider trade for $70,000 equity. Want quick deal. Phone EX. 9605, evenings WH. 8652.

WANT INCOME
Offer country estate and splendid income. 100 acres in fruit, 7 rooms, furnished house, grounds beautifully landscaped. $135,000 clear. Want apartment or business property. Must be first class. Will assume 1 mortgage. J. N. Mernin Co., 2412 W. 7th St. DU. 6320.

EQUITY on LOT wanted as down payment on profitable DUPLEX in beautiful Leimert Park. Income at once. Ideal environment, golf, schools and 7c car make renting easy. Priced to sell, $12,500, on convenient terms. Live in one-half while the other half pays it off. See Mr. Parker, 4322 Angeles Mesa Dr. VE. 1176.

MOUNTAIN CABIN
Over Santa Susana Pass, $2000, furnished. Beautiful oak trees. Fine view. Want view lot to $3500. MR. BONTER, with PHILLIPS & REAM, 600 S. Western ave. WA. 1171.

THIRD & WESTERN
A prominent 150 ft. corner close to above intersection. Has great future. Leased to one tenant. One mortgage. A sacrifice for some cash and trade. See it. Phone HOSICK, DR. 2270.

Want Apartment House
$17,000 Pasadena for Los Angeles. West side apartment and furniture. Will assume to $40,000. W. F. NELSON, 3923 W. 6TH ST. DU. 6492.

DO YOU WANT TO TRADE? WE HAVE WHAT YOU WANT
Cash and Clear Properties
HARRY GROSSMAN
204 Haas Bldg. 7th-Bdwy. TU. 2471.

$42,500 Home Exchange
Have beautiful 12-room new Spanish home. Owner will exchange for business or income. Childs, CR. 4194.

WANT ORANGE GROVE
Must be first class. Offer beautiful high-class bungalow court, good income, very small mortgage. STANDARD REALTY CO. 414 S. Brand Blvd., Glendale. Los Angeles phone CApitol 5129.

CORNER lot, clear, exclusive district, North Hollywood; trade for double bungalow in Los Angeles, some cash or will assume. Owner, 1619 W. 6TH ST.

WILSHIRE "MIRACLE MILE" district 20-room flat. Strictly modern. Income $2700. 1st lien $13,000. Will clear or trade equity. J. R. Banks, 5514 Wilshire Blvd. OR. 1802.

WE trade good property regardless of location. Mail listings to SOUTHERN CALIFORNIA REALTY EXCHANGE, 329-330 Douglas Bldg., 257 S. Spring st. MU. 5097.

WANT BUNGALOW
$10,000, 2nd trust deed, absolutely good, will assume $5000; Northwest preferred. Roy Ballagh, DU. 3000.

WANT Portland or other well located Oregon property. Have highly restricted property near Santa Ana. Might consider N. Western. Address KK. box 218, Times Office.

EXCHANGES MY SPECIALTY
B. W. CROWE
STORY BLDG. VA. 1834

Want Clear Eastern
For Wilshire-La Brea income. Ingram, 5774 W. 3rd st. WY. 3306.

EXCHANGES
W. M. GARLAND & CO.
Spring St. at 9th. FAber 4041.

$7500 clear B zone corner lot. Owner wants 8 or 10-room modern double bungalow west of La Brea, north of Beverly. Lewis, WY. 1136.

5-ROOM modern bungalow and 3-room duplex on corner lot 50x150. $12,000. Exchange for Modesto or near. F. box 7742, Times, Glendale.

WANT clear Los Angeles 7-room bungalow for $20,000 drive-in market. Subject to $6500 straight loan. Sacrifice deal. TR. 0664.

20 APARTMENTS, ½ block Vermont, Wilshire district. Always rented. 1 mortgage $32,000. Submit clear home or smaller income. Owner. DU. 4438.

ONE-fourth of an acre and cabin at Big Bear, or duplex in Glendale for Palm Springs property. Address K. box 20, Times Office.

7 AND 3-room stucco, Riverside, Cal. Lot 60x170, income $84 net; want acreage or some business. 7207 S. Seville, Huntington Park. JE. 4348.

40 acres, clear, near Lindsay, Calif. Level, water, good orange land. $4000. Want Los Angeles. Kilpatrick. OL. 4800.

10-ROOM house, equity $4500, nice for rest home or school. Want 5-room stucco, Highland or Lincoln district. CA. 2087. 2138 N. MAIN.

LOS FELIZ district corner, 47x140. Calif. house. Duplex furnished, 4 and 5 room, 842 N. Dillon. Prefer home Beverly, Hollywood. OL. 2784.

HOLLYWOOD B zone, 50x140, 6 room bungalow, 2-story stucco in rear. Price $15,000, mortgage $7000. Want beach or city. OR. 7805.

APARTMENT house lease and furniture for chicken ranch. Fontana district. Room 808, Spring Arcade Bldg.

CLEAR 4-family flat. Want large business corner west of La Brea. Prefer free street. Will assume. R. R. Crabtree. WH. 7501.

LOT equity $1100 in 4 lots, and bungalow, clear, $4000; exchange on duplex. Will assume. WH. 1310.

7½ acres Pomona Corona, small home. Want small income or duplex. S. H. WEST & CO. OL. 5109.

100 acres, 30 alfalfa, 30 barley, 20 peaches. Fine buildings, plenty water. $25,000. Submit. VA. 8518.

WANT clear for this fine Hancock Park duplex, priced right. One incumbrance. Brickner. WH. 1151.

4-FAMILY flat and 5-room home, my equity for clear home. EM. 4385.

4-FAMILY flat, 1 mortgage $12,000. 6%. 834 N. Huntley Dr. HO. 1194.

5 ACRES oranges, Ontario. $10,000. Want St. Louis. Dorgan Co. CR. 9203.

I can trade properties heavily mortgaged or under foreclosure. GL. 6707.

12-ROOM beautiful duplex, Wilshire district, for what? OR. 2872.

CLEAR lots for lease and furniture. Owners only. WH. 7087.

35 ACRES in alfalfa near Pomona. Clear. WYoming 2314.

$35,000 FIRST on A-1 vacant for clear house or income. OL. 3507.

WANT residence, have 14-room duplex near La Brea and Beverly. OR. 9601.

B-ZONE lot, ½ block of Vine street. $12,500. Need some cash. MO. 10721.

Houses —72-A

B Zone Lot, Furnished Home
I have a 50x150 lot with furnished home on Oxford, 1 block from Western. Rented for $70 per month. Way underpriced at $12,500. One encumbrance $5000. Will accept clear lot to $7500 as cash payment. FRED W. KLEIN, ORegon 1341.

FOR EXCHANGE

Attractive 6-room bungalow between Wilshire and Santa Monica in Westwood Hills. Will take lot or lot equity. Price $8500. Try to equal this for cash. OX. 1137 or evenings, HE. 9538.

2-STORY stucco, 10 rooms, 4 garages, 50-foot lot, $12,300, clear. 1½-story stucco, 5 rooms and single apartment, Manhattan Beach, 200 feet from ocean, $7500, clear. Beautiful Spanish home, 4 bedrooms, 3 baths, swimming pools, 66-foot lot, among beautiful homes. High ground, $35,000, clear. Death in family makes it necessary for widow to convert all or part of these properties into income. Will consider duplex or apartment-house with a small incumbrance in west part of Los Angeles. Owners submit your property in writing to my agent at 4507 Angeles Mesa Dr., or phone VErmont 5398.

ENGLISH frame bungalow, choice Southwest location, 3 bedrooms, tile sink and bath, Frigidaire, 50 ft. lot, price $7500, subject to $3800 straight loan. Trade equity for clear lot. Beverly of Westwood. Owner. TU. 2164.

BEAUTIFUL 12-room residence in South Pasadena near Orange Grove ave.; high-class neighborhood; $13,000 bank loan; will consider smaller home up to $25,000. Sidney Glass, 1139 Wall st.

BEAUTIFUL hillside home, Glendale, 3 bedrooms, double garage, 1 loan against it; will sacrifice for B zone lot or acreage for my $4600 equity and assume little. See or write owner. 5102 Hollywood Blvd.

SMALL 5-room bungalow at Western ave. and 37th and $1000 cash for 6 or 7-room, give full particulars. Address L. box 5, Times Office.

10-room home on B-zone lot, close in, fine for large family or rooming and boarding house; furnished or unfurnished. Submit to owner. AT. 7307.

WANT clear 6-room home for $10,000 equity, larger house on lot, worthy height limit building. MO. 19611.

SAN Francisco or Oakland home 8 rooms. Want Los Angeles. OL. 7133.

WESTWOOD bungalow, 1 mortgage, want clear lot or ? Owner. OX. 1095.

Lots —72-B

EXCELLENT business lot, Westwood Blvd. Must trade $9000 equity for clear lot or house. Address owner, Box 62, Laguna Beach.

EQUITY 100 feet B zone lot, industrial district for what? VE. 9761.

Business Property —72-C

BUSINESS building, center of Pasadena, fine future. Price $90,000, loan $25,000, 6%. Want clear. MO. 19071.

4-FLAT on Beverly Boulevard. Want some cash and trade. MO. 10771.

REAL ESTATE—
For Exchange

Income Property —72-D

$25,000 CLEAR EXCHANGE
10-unit, 2-room automobile court, 4-room modern home, store, lunchroom, gas station, laundry, all new and complete. Located in 5-acre lemon grove, 40 miles Los Angeles, on best highway California. Shows good income. Exchange for apartment or bungalow court. Courtesy to brokers. Fred S. Hathaway, 349 Highland ave., San Bernardino.

FORECLOSED DUPLEX
14 rooms, 4 baths, at 1077 S. Harvard. Price $16,000. Subject $9000 mortgage, 7%, 3 years, lower rented $75, upper vacant. Will trade. 745 N. LA BREA. OR. 8111.

A REAL BUY
Brick apartment building, furnished, 51 rooms, money maker, 1 mortgage, 6½%. Price $30,000, a little cash and clear bungalow takes it. Call SCHOBER, TR. 2911.

WHAT have you to trade on my new brick apartment? $175,000, mortgage $100,000. Might assume. Owner. Address GG. box 314, Times Branch.

6-UNIT court, furnished, income $2600. Subject ten or more. Want bungalow or clear lots. Submit owner. 5917 S. FIGUEROA.

CLOSING estate, 100x143, East side, income $3600 year, $6000 cash. Trade $3500 equity for clear lot of house. Courtesy to brokers. WE. 8617.

20 MODERN apartments, elegantly furnished, income $900 month, $55,000. Trade equity $15,000. Owner. 4697 W. Adams. EM. 5786.

$15,000 NET yearly, 2 wonderful properties, small bank loans, $100,000 equity for clear. WA. 9905. WA. 2581.

WANT suburban or country town income for $35,000 equity in Westlake income. MO. 19611.

4-STORY apartment, income $31,200 year. WHitney 0700.

Country Property —72-K

160 ACRES: 80 acres fine crop barley, Tulare district. Price $24,000, mortgage $6000 at 6%, 6 years to run. Want 8 or 10-room residence in Beverly Hills or an orange grove. J. D. Ryan, 530 Sanjee St. MA. 5882.

LITTLE ROCK—160-acre alfalfa and pear ranch, good buildings, irrigation system, implements, $64,000. E. P. Gray, 5369 Wilshire Blvd. WH. 9904.

320 ACRES Kings county, alfalfa, cotton, grain. Wonderful crops. Good buildings, best water. Improvements $25,000 appraised $65,000. Want Los Angeles. 4607 Oakwood. HO. 3255.

TO LOAN—
Money

Real Estate Improvements —73

5½%—MONEY—6%
LIFE INSURANCE FUNDS
Liberal Prepayment Privileges
A loan under $50,000 may be paid at any interest date without bonus.

Monthly Payment Plan
The ideal loan for the home owner is our monthly pay loan. Remember, you pay only 6% on the balance each month, adjusted every month. No jokers in this loan. Phone for a free inspection of your property.
THOMAS MORTGAGE CO.
TR. 3946, 510 S. Spring st. Top floor
Financial Correspondent.
Prudential Insurance Company.

5½% LOANS 6%
For improved business and residential properties in Los Angeles, Long Beach, Pasadena, Beverly, Santa Monica, etc.

HAVELOCK C. BOYLE
Loans placed with PENN MUTUAL LIFE INSURANCE CO
215 W. 6th St. TUcker 1368

INVESTIGATE
OUR INSURANCE FUNDS BEFORE YOU BORROW
6%—6½%—7%
We will help you select the loan best suited to your needs.

PROMPT ACTION
BEVERLY HILLS SECURITIES CORP., 444 N. Beverly Dr. OX. 7093.

Private Trust Funds
FOR BUILDING AND REFINANCING
We have unlimited funds to loan responsible people. Three and five years straight. Residences up to $30,000, business and income to $250,000. 1% service charge on high-class loans.
C. W. Patterson Co., Ltd.
558 S. Western. DRexel 1115.

QUICK ACTION
6 AND 7% LOANS
STRAIGHT OR PAYMENT PLAN
RESIDENCE, BUSINESS AND VACANT PROPERTY
Also 2nd Loans.
Campbell Mortgage Co.
722 Title Insurance Bldg.
433 South Spring. TRinity 9933.
LOANS ON HOMES

$10 a Month Per $1000
Includes Interest
Syndicate Mortgage Co.
400-408 Associated Realty Bldg.
L.A. Office—Phone VAndike 2384.
Glendale—Douglas 7975-M.
Santa Monica—Santa Monica 22475.

WE HAVE UNLIMITED AMOUNT
6% AND 7% MONEY
FOR LOANS, $2000 TO $50,000. Largest group of private investors in Los Angeles can be reached through us. IMPROVED—VACANT—2NDS. Quick action; free appraisal.
Robert E. Brown Company
659 S. La Brea. OR. 9019.

BEFORE
Borrowing money to build a home or to pay off your present mortgage INVESTIGATE the Insurance Plan Loan which costs
LESS THAN 7%
531 WEST SIXTH STREET
Los Angeles. FAber 2331.

8% Second Money 8%
3 TO 5 YEARS, UP TO $500,000 FOR CONSTRUCTION LOANS. LOT PAY-OFFS. ALSO 1ST LOANS. Surety bonds, apartment furniture.
Zeigler Investment Corp.
Pershing Square Bldg. TU. 1930.

6%—Private Funds—7%
Improved or vacant—Also ranches. S. R. EARNEST & CO. Est. 1907. Hugh K. Walker, Jr. S. R. Earnest, 319 Detwiler Bldg. TR. 9075.

$25,000 PRIVATE money to loan at once on homes or business property, conservative values. Medinnis Investment & Loan Co., 4225 W. Washington. EM. 7496.

PRIVATE funds in any sum to $100,000. Interest 6%-7%. Want first mortgage on city improved property. Will consider building loans. Call Highie, TR. 0564.

7.8%. Our own money. 1% bonus. EAST Los Angeles and VICINITY, HUNTINGTON PARK TO ALHAMBRA. 901 Atlantic Blvd. Room 200. AN. 2476.

$35,000 TO $40,000 to loan, including a $15,000 second trust deed on income business. Write at once. Address L. box 348, Times Branch.

VACANT OR IMPROVED
$1000 to $20,000. Northwest preferred. OR. 8208. 7724 Beverly Blvd.

7% private money. West and Southwest. Rose, 1140 W. Santa Barbara. UN. 2553.

HAVE VACANT AND IMPROVED FUNDS AT 7% INTEREST. MUST BE GOOD COLLATERAL. OX. 6400.

$8000 first trust deed, 6%, 3% bonus. Private party only. Address box 602, Times Agency, Santa Monica.

MONEY to loan, low rates. Bring your deed to sign application. 2921 Whittier Blvd. AN. 2357.

FUNDS FOR
Improved, construction, vacant loans. MR. REES. OX. 3542.

BUILDING LOANS, $2500 to $7500 a specialty. Hamilton Mortgage Corp., 6406 Sunset. HE. 3168.

PRIVATE MONEY, 7%. ONE DAY SERVICE. VE. 8755. EVENINGS RE. 3479.

$2500 ON East Side property. Will divide. 238 S. Indiana. AN. 8131.

PRIVATE money for local 1st and 2nd mortgage loans. Northwest. RE. 3683.

6%-7% $400,000. Improved real estate. YORK 3654. Evenings, UN. 4400.

WE buy good 2nd trust deeds. 322 N. Camden Dr., Beverly Hills. CR. 3181.

$7500 PRIVATE money for improved or vacant. Will divide. EX. 2371.

WILL refinance your property or make building loan. No delays. WH. 0314.

7% AND 8% MONEY
Wheaton, 2614 W. Pico. EX. 2557.

PRIVATE MONEY TO LOAN
MR. WRIGHT. WH. 6675.

PRIVATE, for West, Southwest city improved. Dorsey. EM. 4474.

PRIVATE MONEY. SOUTHWEST. Prefer lots and 2nds. VE. 7281.

WHY not pay off your 8% and 8.4% loans and borrow at 7%. AX. 2081.

$25,000 to loan, will divide. 7003 S. WESTERN AVE. PLeasant 8246.

MONEY loan or trust deeds bought. Podol, 6253 Hollywood Blvd. HE. 1195.

7% PRIVATE money. 2nd trust deeds bought. VE 9366. Evenings, AX. 7321.

$500 TO $50,000 TO OWNERS. PRIVATE FUNDS. Mr. Hansen. UN. 2265.

LOANS on residence and income. Refinance or construction. TU. 8922.

PRIVATE money loaned on 1st trust deeds. No brokers. Tipton. TR. 9824.

TO LOAN—
Money

Real Estate Improvements —73

6% INTEREST
FOR LOANS ON IMPROVED RESIDENTIAL AND BUSINESS PROPERTY IN LOS ANGELES AND VICINITY.

5½%
FOR CONSERVATIVE LOANS ON CENTRAL BUSINESS PROPERTY.

THESE LOANS RUN FROM 3 TO 10 YEARS AND ARE SECURED BY A FIRST MORTGAGE.

NO APPRAISAL OR ESCROW CHARGE.

WINTER INVESTMENT COMPANY
11TH FLOOR, I. N. VAN NUYS BLDG. TRinity 3071.
CORRESPONDENT.
NEW YORK LIFE INSURANCE CO

6%-6½%-7%
3 Year Straight Loans
10 Year Installment Loans
(With 3 years straight)
BUILDING LOANS
COMPLETED PROPERTY LOANS
PROMPT SERVICE
PACIFIC MORTGAGE GUARANTY COMPANY
804 So. Spring TR. 9385

GET A BANK LOAN
NO COMMISSION
We have funds available for building or refinancing loans in any amounts on good properties.
Apply at any one of our fifty-seven offices.
CALIFORNIA BANK
Mortgage Loan Dept.
629 South Spring Los Angeles

BUILDING LOANS
Are easily obtained from us at reasonable rates. Our funds loaned to you for 3 years, interest quarterly, without "red tape" or numerous "extras." Bring your plans; park free in Roosevelt Bldg. garage, 7th and Flower. Room 610.
Ralph G. Wolff Co. TR. 8816
Ask for "Loan Department."

REFINANCE OR CONSTRUCTION
Los Angeles and vicinity.
5½%
Up, depending on type of loan and security. Also 2nd
3, 5, 10, 15 years or monthly installments.
W. EUGENE HENRY
329 Citizens National Bank Bldg.
453 So. Spring St.
VAndike 1987

$5,000 TO $500,000
6% & 7%
QUICK ACTION
Prefer Income. Straight loans.
KELLS & GRANT
Wilshire at Western. DU. 3000.

OUR OWN FUNDS
6½% INTEREST
NO COMMISSION
Improved property only.
Also unlimited funds for refinancing and construction loans.
MELINE BOND & MORTGAGE CO
706 S. Hill St. TRinity 6451.

5½, 6 AND 7% LOANS
3, 5 AND 10 YEARS
According to class of property
Make application direct to this office and secure prompt results.
E. L. McCORMACK & CO.
1121 Van Nuys Building. VA. 5209.

6% AND 7%
Will loan from 60% TO 70% on Improved Property
BROOKS MORTGAGE CO.
325 West 8th St.
TR. 4805.

BUILDING LOANS
At current rates, our own funds. We also have private funds for refinance loans. $2500 up.
ASSOCIATED MTGE CO. OF L. A.
504 Bank of Italy Bldg. TR. 0544.

REAL ESTATE LOANS
6% AND 7%
JOHN M. C. MARBLE CO.
Established 1900.
609 S. Grand ave. TR. 3776.

6%—7%
1st and 2nd mortgage loans.
See Adler, Trinity 3815.
H. Lew Zuckerman Co., 416 W. 8th.

UNION CENTRAL LIFE INSURANCE Funds for loans on residences and small residence income property.
7% NET. PROMPT ACTION
REDFIELD, VAN EVERA & CO.
215 W. 6th St. PA. 2671.

7% NO COMMISSION
NO APPRAISAL OR ESCROW CHARGE. 7% BUILDING LOANS.
WOOD-BRUNNER-FIELD, INC.
1015 S. LA BREA. OR. 1391.

Private Money
STRAIGHT LOANS
G. D. ROBERTSON & COMPANY
5760 Wilshire Blvd. CR. 4111.

BUNGALOW BUILDING LOANS. Also 1st TRUST DEED MONEY
WM. McBURNEY, JR.
516 Pershing Square Bldg. VA 2001

PRIVATE FUNDS
Quick action. Minimum cost. 30 years of personal service. GLEASON-FRAIZER & DUNN VA.5101. 1108 Citizens National Bank

$100 TO $600
Monthly repayment loans. Property need not be clear. UNIVERSAL FINANCE CORP. 605 Foreman Bldg., 7th & Hill.

SHORT AND LONG TERM LOANS AT 6% on improved and building operations.
MORTGAGE GUARANTEE CO.
626 S. SPRING ST.

NO commissions. No bonus! Private man will loan $4000 or less on vacant, improved property or acreage. Address K. box 131, Times Office.

FOR INFORMATION ABOUT "How to get a loan"
SEE WM. H. HARWOOD CO.
510 W. 6th St. Room 221. MU. 3573.

6% Building Loans 7%
PULLIAM MORTGAGE CO
223 Van Nuys Bldg. MAdison 3594

6-7% interest. Straight or monthly payments, low as $8.99 per $1000. Ashmun Investment Company, 4435 Whittier Blvd. Phone AN. 4846.

STRAIGHT 3-year loans for vacant and improved up to $30,000. Mr. King, Beverly Hills. OX. 4414.

Vacant & 2nd Trust Deeds
PECK, BEVERLY HILLS, OX. 2902.

BUILDING money, $2500 to $10,000, residence or improved, current rates. Evarts, 604 Van Nuys Bldg. VA. 9259.

MONEY, 6 and 7%, on city, country or building loans. Lockhart & Son, 435 H. W. Hellman Bldg. VA. 6818.

$500 TO $7500
ON IMPROVED OR VACANT
CALL MY AGENT. WA. 4363.

BUILDING loans, 6 and 7%. 2nd trust deeds arranged. East side as well. Epstein's, 153 S. La Brea. WYo. 3187.

1ST-2ND LOANS on vacant Beverly Hills residential lots, also building loans. Mr. Elwood, OXford 6501.

3-YEAR loans, improved or for building. FARNSWORTH BROS. 1017 Van Nuys Bldg. Tucker 1209.

Vacant—2nd Trust Deeds
ROBERTSON, GR. 8885.

8% Vacant Improved 7%
Murdock, Beverly Hills, OX. 1817.

PRIVATE money for 1st and 2nd loans. Trust deeds brought. HO. 0756.

MY OWN PRIVATE FUNDS LOANED TO OWNERS, DIRECT. WH. 5884.

Diamonds, Jewelry —75-B

FOR 60 YEARS
A Financial Institution FOR DIAMONDS & JEWELRY LOANS
SPECIAL LADIES' DEPARTMENT
A. B. Cohn & Bro.
305 Warner's Downtown Theater Bldg., 7th & Hill

DIAMONDS, JEWELRY and other personal property.
Courteous, private, confidential. References leading banks and jewelers. Lowest rates. Established 1903
LADIES' DEPT.
MARKWELL & CO.
707 SO. HILL SUITE 805
TUcker 9291

TO LOAN—
Money

Diamonds, Jewelry —75-B

10 MILLION
DOLLARS TO LOAN
Diamonds and Jewelry
Lowest rate of interest.
No loan too small.
No loan too large.
Pledges held 13 months.
Private loan booths.
PROVIDENT
Loan Association
549 S. BROADWAY,
NEW ORPHEUM BLDG.
ENTIRE 3RD FLOOR.

Automobile Loans —75-C

AUTO LOANS
AND REFINANCING
CUT RATES
Out-of-State Cars Refinanced.
"Your present insurance accepted."
Hillman Auto Loan
507 S. FLOWER. MU. 6158.
HOLLYWOOD BRANCH
1250 N. VINE. HE. 1863.
Open evenings and Sundays at 507 S. Flower.

AUTO LOANS
No Insurance Required
WE MAKE OUR OWN COLLECTIONS AND DO NOT TRANSFER YOUR CONTRACT.
L. L. MIDDLECOFF
Loaning capital of
J. L. BLODGETT
1811 S. FIGUEROA
WE. 7381. EASY PARKING.

AUTO LOANS
Ten Years of "BANK-LIKE" Service Assures Satisfaction
DONALDSON
200 West Pico St., corner Hill st.
REFERENCES: YOUR BANK OR ANY COMMERCIAL AGENCY

Miscellaneous, Salary, Etc. —75-D

LOANS NEW METHODS
We are able to obtain loans FROM $10 TO $50 for men or women steadily employed. WE GIVE YOU CASH. Our service is quick and confidential. We require no security or indorsers.
Columbia Loan Brokers
(LTD.)
617 Foreman Bldg., 7th and Hill sts.

$200 TO $2000—Will loan on easy repayment plan to people of character. $300 WILSHIRE. Mr. Cordner. OR. 5701.

LOANS to reliable wage earners. Citizens' Guaranty Co., 1026 S. Broadway. Open Mon. night. WE. 8633.

MONEY WANTED—
Real Estate, Collaterals —76

$45,000, PAY 7% and bonus, give first trust deed on my 3-story and basement apartment-house, has 70 rooms, lobby, electric refrigeration, modern furniture, carpets, etc. A-1 construction, nicely furnished, lot 47x160. Income $2200 month. Value $135,000. Located near Hollywood Boulevard and Alexandria avenue. Owner, 1841 N. ALEXANDRIA AVE. YOrk 9127.

PRIVATE MONEY WANTED
I am owner of downtown business property and desire refinancing loan of $35,000. Will deal with principal only. If you have the money, come in and see me. No telephone information as I want to meet you personally. C. A. Hammel, Hammel Oil Burner Co., 947 S. Main st., Los Angeles.

CLIENT WANTS $5500
On 8% 1st mortgage on 22 lots in Hollywood district, only $250 per lot. Property valued at $40,000. See Mr. Landry.
HOLLINGSWORTH & CO.
REALTORS TR. 4431.
Hollingsworth Bldg., 6th and Hill.

10% DISCOUNT 10%
$3600 cash buys $4000, 8% trust deed with 2 years and 6 months to go. Security 7-room stucco on concrete street. Bonds paid. A-1 location. Not broke but need cash to discount my bills. Builder. 7140 S. Western. YOrk 9138.

WANTED—First mortgage loan $125,000 on brick building, 10 stores and 63 furnished apartments, 165 ft. frontage on close-in main boulevard corner. Very good income. Will have quick action. TU. 2471 or TU. 4374.

WANTED at once, to refinance apartment house, $150,000. First mortgage at 7%, $25,000 second at 8%. Will pay monthly installments. Furniture clear. Value $76,000. In the heart of Wilshire district. Phone EX. 3010.

$2500, 12% second trust deed following $8000 insurance company first. Responsible owner.

EXCELLENT SECURITY
Call MISS SLOAN, OX. 7093.

$4000 1ST TRUST DEED ON 160 ACRES ALFALFA, IMPERIAL VALUE $16,000. DISCOUNT TO NET 12% INTEREST.
CHELEW & HOIT
3641 Wilshire Blvd. DRexel 4284.

PRIVATE money wanted: I am owner and desire to refinance my home and income on B zone corner, Wilshire district, appraised $32,000, want $13,000, 3 years, 8%, bonus 3%. Address M. box 334, Times Branch.

$8000—8%. ONE year, on flats at 438 Occidental Boulevard, 17 rooms and garages. Value $16,000. American Mortgage Co., 1049 S. Hill st. MR. MOSHER. WE. 9131.

$4000, 7%. BEAUTIFUL 5-room bungalow, owner occupied on Serrano avenue, just off Beverly Boulevard. VEAZEY, TR. 0564.

$5500, 8%, NEW 4-family flat and 5-room bungalow on Hauser Boulevard, between Adams and Washington. VEAZEY, TR. 0564.

$5500 @ 12%
On $15,000 Hollywood corner. OL. 1101.

WANT private money for conservative 8% 1sts, 3 years, on duplex and 4-family flat near La Brea and Wilshire. No brokers. PA. 1136.

WANT $3000 first mortgage at 7% on new 7-room bungalow located at 116 N. Poinsettia Pl. Phone owner, UN. 2233.

$10,000 by financially responsible party on estate occupied by owner as home, near San Fernando. Value of property, $44,000. MU. 4183.

WANT $15,000 1st, $4000 2nd on large 8-apartment. Worth $32,000. Has $3500 new furniture, clear. Address K. box 180, Times Office.

WANT $3000, pay 8% interest. Owner's 5-room modern bungalow and garage. Gifford, 3464 5th ave. VErmont 8362.

$10,500, 8% first loan, on 14-room duplex. Strictly modern. Wilshire-Fairfax district. Income $2000. OR. 1229.

$7000, 7%, 8-room new Spanish bungalow, Beverly Hills, 1 block south of Wilshire. Value $15,000. Principals only. WA. 6291.

$4500, 8% 1st trust deed. Value $9500. 6-room modern Spanish bungalow Wilshire-Fairfax district. Principals only. Phone WA. 6291.

WANT private money for conservative 8% firsts, 3 years, on duplex and 4-family flat, near La Brea and Wilshire. No brokers. PA. 1136.

$4500 1ST Trust Deed. New 7-room residence near CARTHAY CENTER. 2 baths, Frigidaire, mahogany trim. Large lot. No agents. DU. 4615.

$40,000 FIRST on new apartment, 24 units, value $75,000, or 1st and 2nd for same amount. Address K. box 27, Times Office.

WANT private money for conservative 8% 1sts, 3 years, on duplex and 4-family flat near La Brea and Wilshire. No brokers. PA. 1136.

WANTED—$2750, 3 years straight loan on my new 6-room stucco home, 1½ blocks from Western ave. Charles Von, Address K. box 202, Times Office.

WANT $3500, private party, straight 3-year building loan, 5-room bungalow, Pacific Palisades. Address box 801, Times Agency, Santa Monica.

$6000, 8% first trust deed. New 12-room triplex. Corner lot. All rented. Southwest district. DU. 7266.

WANT $1800 on $3500 well secured second trust deed. Brinegar, 1020 E. Orange Grove, Pasadena.

WANT $4000, 8%, 3% on income property. Value $10,000. 1927-29 Lakeshore Ave. Dixon. MU. 8321.

$2500 FIRST mortgage, 3 years, 8%. Bonus 2%, security $5000. No brokers. 959 W. 80th St. mornings.

WANT moderate sized second on Beverly Hills residence. Phone Cornelius, DU. 6243.

WANT $2000 on 5 clear B-zone lots in city, worth $12,000; pay 12% interest and bonus. OX. 2935.

$6500, 7%, 3 YEARS, West Adams property, close to Normandie. Improved. 627 Bradbury Bldg. MU. 2522.

$5000 WANTED, 12% interest. Amortizing, cafe, fully guaranteed and insured. Shrader, 1003½ S. Figueroa.

HAVE good well-secured loans to sell, $2000 to $7000. 918 NATIONAL CITY BANK BLDG. TR. 8624.

$5000, 7% first mortgage. No agents. Value $35,000. Owner. CR. 9980. Address K. box 287, Times Office.

$5000, WESTERN and 130th street, 310x290. Improvements nominal. Will amortize. OX. 2446.

$15,000, 3 YEARS, 7%, on 9th near Figueroa, improved, value $35,000. Safe as the bank. AX. 2081.

$5000, 3 years, pay 8% and 4% bonus, good, close-in location. Security worth $20,000. Owner. FA. 4771.

WANT MONEY, 8% and BONUS. COTTRELL. WH. 6309. OR. 3841.

WANT $2000 first on 1540 Court street. Phone MU. 4623 week days.

WANT $2000 2nd money at 12% on my Wilshire district home. DU. 0394.

WILL PAY 2% bonus for $4000 loan in Westwood. WE. 9620.

$1000 LOAN on business lot. Address K. box 198, Times Office.

ONLY $3000, apartment, hotel site corner, Wilshire district. WA. 2801.

WANT from private party, $17,500 on $45,000 home Beverly Hills. CR. 5234.

$2800 and $3500, 8% 1st trust deeds. Bonus. 2407 W. 54th st. VE. 2881.

MONEY WANTED—
Real Estate, Collaterals —76

AMERICAN MORTGAGE COMPANY
$500 and $1000 8% First Lien Trust Deed Coupon Gold Notes, secured by new modern apartment buildings in the finest sections of Los Angeles—Wilshire and Hollywood. We have established an enviable reputation for this class of investment. Send for circular.

$2250—7%. First trust deed, 5-room stucco bungalow, 3311 Allen st., near Lowell st. Lot 40x120. Insurance $3250. Value $5000.

$5000—7%. First trust deed, 5-room stucco bungalow and 4-room bungalow, 1300 Mallman ave. Lot 50x150. Insurance $8000. Value $10,000.

$8000—8%. First trust deed, 2-story stucco 16-room 4-flat building, 7013-15 Culver Blvd., Culver City. Lot 53x122. Value $17,500.

$8000—8%. First trust deed, 2-story stucco 16-room 8-apartment building, 1325 Pedora st., near West Pico. Lot 50x130. Value $17,500.

$8500—7%. First trust deed on owner's beautiful 2-story 7-room home, 2728 McConnel Dr., near West Pico Blvd. and Motor ave. Value $20,000.

$12,500—8%. Maturity Aug. 25, 1930. 2-story stucco 20-room 4-flat building, 718 West 30th st., near Figueroa. Lot 46x147.2. Value $25,000.

$18,500—8%. First trust deed. New 2-story and basement, stucco, 25-room apartment building, 314 S. Detroit st., near W. 3rd st. Lot 55x125. Insurance $24,000. Value $37,500. Completion guaranteed.

$33,300—8%. Installment first trust deed, $400 monthly installment including interest. 73-room stucco apartments, Southeast corner 11th st. and Kingsley Dr. Lot 92x125. Value $70,000.

$35,000—8%. First trust deed, 3-story and basement, solid brick, 34-room apartment building, 1316 N. Edgemont st., near Fountain ave. Lot 50x135.5. Insurance $37,500. Value $72,500.

SEND FOR CIRCULAR
........Cut Off and Mail........
Name ....
Address ....
City ....

AMERICAN MORTGAGE COMPANY
1049 S. HILL ST. WE. 9131.

$40,000 WANTED
WILL PAY
10% BONUS
AND 8% INTEREST
Secured by trust deed on large new apartment near Ambassador Hotel; also other security.
DUnkirk 2680

$10,000—12%, SECOND trust deed maturity February 5, 1931, subject to $30,000 first maturity May 5, 1931. Two-story brick store, office and apartment building, 3610 Crenshaw Boulevard. Lot 50x140. Insurance $30,000. Value $45,000. American Mortgage Co., 1049 S. Hill st. WE. 9131. MR. MOSHER.

WANT $3500
Will pay 8% interest and 3% bonus. Security large, 7-room, 3 bedroom, 2 bath home in restricted district. See owner, needs cash. 7140 South Western Ave. YOrk 9138.

$5000 first on elegant residence, corner lot 100x150. Cost $12,500 3 years ago. Pay 8%. OR. 5402.

$6000, 8%, 12-ROOM, 2-story duplex in East Hollywood area, just off Hoover and Moshier. TR. 0564.

$500 WANTED to expand established business, good security. Address J. box 59, Times Office.

WANT to borrow $2000 from private party for 1 year. Will pay 10%, money fully secured. 4196 ROGERS ST.

WANTED, $1750 to build small house on clear lot. Will discount 3%. Call NO. 6223 after 5 p.m.

$3000 vacant corner $4135, Beverly Hills Park. OX. 3803.

$4750 on 6-room beautiful home, Wilshire district. Value $10,000. EX. 2150.

WANTED $9000, 1 year, 8%. Improved security. Will pay 2%. UN. 4346.

$1000 SECOND trust deed on Beverly Hills home. Owner. OXford 2967.

WANT $4500, 8%. OWNER'S HOME. 932 CRENSHAW BLVD. OX. 5012.

MORTGAGES, TRUST DEEDS
Stocks, Bonds, Etc. —77

$4200, 8% 1st trust deed. New 6-room house, tile bath and shower. Rented at $50, and 4-room in rear, rented for $30. Lot 60 feet. Near Vermont and Manchester.
KLINE MORTGAGE CO.
WE. 1174.

2nd Trust Deeds Bought
PRIVATE PARTY
HIGHEST PRICES PAID
Don't sell to anyone without getting my offer. Money waiting. No delay. ORegon 2895

7½% BONDS
$15,000 in 7% first lien street improvement bonds in Los Angeles county. Will sell all or part at 87 to yield 7½%. Principal and interest guaranteed. Call Royal Securities Company. VAndike 2627.

SECOND LIENS
Ready Cash and No Brokerage on Trust Deeds.
CALIFORNIA RESERVE CO.
"The Trust Deed Clearing House."
408 S. Spring st. Phone PA. 2101.

SACRIFICE
$16,000 second trust deed, 8% interest, payable $4000 per year, all due in 22 months. $12,500 second trust deed, payable $250 plus interest 8%, payable monthly. Will give good discount. Call owner. YO. 8191

$844 DISCOUNT
Need cash. $2444 trust deed, 8%. Sell for $1700. Safe security. See this. Quick action necessary. A CINCH. 7419 S. Western. TH. 3685.

W A N T E D
FIRST AND SECOND LIEN TRUST DEEDS. WESTWOOD MORTGAGE & INVESTMENT CO., 417 S. HILL ST. MUtual 4221.

A SELECT seasoned investment. $1300 will buy trust deed showing unpaid balance, $1571, paying $40 at 7% monthly. Owner paid 3 years. Gifford, 3464 5th Ave. VErmont 8362.

$1170 CASH buys $1750 8% trust deed secured by new 7-room stucco, high ground, owner has $750 cash paid in on this home. 1757 W. FLORENCE. YOrk 9127.

WE OWN AND OFFER FOR SALE 1ST MORTGAGE TRUST DEEDS
LA BONTE & RANSOM
132 N. LARCHMONT. GL. 2161.

$950 CASH buys my $1535 8% trust deed secured by owner's new 7-room home, 3 bedrooms, 2 baths. A-1 risk. Come see for yourself. 1757 W. Florence. YOrk 9126.

$1170 CASH buys $1750 8% trust deed secured by new 7-room stucco, high ground, owner has $750 cash paid in on this home. 1757 W. FLORENCE. YOrk 9127.

INVESTMENT, Select and Seasoned: $1600 will buy Trust Deed showing unpaid balance $1917, paying $45 at 8% monthly, owner paid 3 years. Gifford, 3464 5th Ave. VErmont 8362.

$1000 2ND trust deeds 12%, payable $50 month. Due in one year. Liberal discount secured by $8000 equity in 14-room duplex. EX. 8491. WA. 3134.

$28,000, 7%, first trust deed, attractive discount, exclusive studio apartment, near Western and Wilshire; value $60,000. Gray. TR. 7347.

WE buy Mortgages and Trust Deeds with our own money. 401 BROADWAY ARCADE BUILDING.

IMMEDIATE cash for trust deeds, contracts, mortgages. ROOM 833, 421 S. BROADWAY.

WILL discount to private party first trust deed. Arrowhead cottage. Address L. box 409, Times Branch.

$3000 1st trust deed, 8% and discount. 6-room stucco. TH. 7491.

$4000 1st, 8%. Discount $250, on 5 lots, Beverly Hills. OL. 3626.

PLENTY OF MONEY FOR GOOD SECOND TRUST DEEDS. OR. 4188.

$850 SECOND paid to $792 for $894. 461 N. WESTERN AVE. HE. 8297.

Trust Deeds. TH. 4404.

$2750 TRUST deed, 48 payments made, $46, 8%, discount $1000. TH. 4404.

PRIVATE MONEY. SOUTHWEST. Prefer 1sts and 2nds. VE. 7281.

$1000 TRUST deed, 20% discount. OWNER. DUnkirk 1588.

VERY good second trust deed, $1133, discount 20%. Overshiner, AL. 2697.

2ND TRUST DEEDS BOUGHT BY PRIVATE PARTY. Phone EX. 4298.

A-1 trust deed, $1850, 8%, 3 years, southeast district. Owner. TU. 8835.

MINES AND MINING—
Miscellaneous —80

MINING engineer with new sedan and camp outfit. Inspecting mining properties, Northern California, where fishing is ideal. Will take party interested in mining. WE. 9907.

WE are open to negotiate eastern finance for worthy mining or oil property. 208 W. 8th st., Room 702.

APARTMENT, HOTEL—
and Income Leases

Hotels—Rooming Houses —81

HOME and income from owner, 16 rooms and apartments, 5 garages, just redecorated and furnished. Full of steady working people. Clear. $100 and apartment. Small down payment, balance from income. See this before buying. P car. 1355 S. NORMANDIE.

11 ROOMS, 4 garages, rent $50, nice furniture, automatic heater, everything rented, nice home and income. Reasonable price. Terms if desired. 10 minutes to Broadway, between 8th and 9th, N car. 816 Golden Ave.

BEVERLY-LA BREA DISTRICT
24-room apartment house, 1 year old. Never a vacancy. Full price $8500. Wonderful buy for lady. CASON-HAMBRICK & CO. MU. 0020. 512 Rowan Bldg.

ROOM and board, established business, 12-room corner house, 1 block to Adams. Sacrifice furnishings and business account of health. Low rent. 2703 HALLDALE.

54-room apartment, Westlake district. Swell lobby. Nicely furnished. Brick building. Price $3500 cash. Owner leaving. Sun Brokerage, 814 San Fernando Bldg.

28-ROOM Westside. Walking distance. Rent $125. Lease 14 rooms furnished and fully rented. Sacrifice. $900. Terms. 1412 W. Pico. EX. 1295.

MAN or woman with car to sell rooming houses and apartment houses. Plenty of business. Apply 305 Lissner Bldg., at once.

PRETTY 13-room house, elegantly furnished. Westside, price $800. Snap. Sun Brokerage, 814 San Fernando Bldg.

14 clean cozy rooms, very nice furniture. West side, close in. Rent $60. Lease. Owner very ill. Make offer. All rented. 1612 W. PICO.

60-ROOM country hotel, shows net profit to exceed $3000 per annum, 200 miles from Los Angeles. Total price $7000, $4000 cash. TR. 3501.

135-room downtown fireproof hotel, $6 room rent, $5000 full price. Crankshaw, 618 S. Figueroa. TU. 3733.

FASHIONABLE guest home in exclusive Wilshire district, $3200. Excellent profits, phone between 1-5 p.m. EX. 2354.

50 ROOMS, ONLY $750 DOWN and $30 per month. Price $3500. W. side. GODDARD, 821 W. 12TH ST.

11 ROOMS, 4 garages, near Westlake Park. Lovely home and income. Owner in accident. $850. 2712 S. Vermont.

BOARDING house near Bullock's Wilshire, 16 boarders. Gross $650, $350 down. 1018 W. 7th St. TR. 3917.

FOR hotels or apartment houses see J. P. Withrow for bargains. 316 W. 8th. Room 3.2. TU. 7333.

33-ROOM apartment, fine furniture, good lease, money maker, leaving city. Price $3000. Grizzell, 1130 W. 7th.

7 ROOMS good furniture, $375. Rent $30, 3 garages. 630 W. Jefferson.

18 ROOMS, $600 down. Must see to appreciate. Call now. WE. 2741.

ROOMING house, $300 buys $600 home with good income. 1520 Wilshire.

17 ROOMS, $200, $75 cash, terms, trade. 415 E. Washington. AT. 3330.

Apartments—Bungalow Courts —81

45 ROOMS, all private baths. Rent $4.50 room. 5-year lease. Practically new furniture. $2700. ½ cash. MA. 4416.

BEST BUY IN TOWN—44 rooms, cheap rent, full price $1650. SEE IT TODAY. 818 W. 5th. MA. 9820.

48 ROOMS, $2500, TERMS OR TRADE. 20 apartments, lease $8.00 room. F. W. SHULTZ, 321 W. 3rd. VA. 3311.

Exchanges, Wanted, etc. —81

APARTMENT HOUSE LEASE wanted. Close in, furnished. Best spot, $2500 cash will buy. Address K. box 93, Times Office.

TO LEASE, unfurnished, new 40-room (20 singles.) Brick apartment house, Hollywood, strictly modern. Low rental. Electric ice box. EX. 3301.

FINE business income corner, want 50 to 60-room hotel. WE. 1046.

BUSINESS INVESTMENTS—
All Kinds —84

WANT $3000 cash for interest in promising deal at Searchlight, Nevada, the next boom town. Address R. box 101, Times Office.

PROMINENT oil operator, selling 5% royalty; drilling wells, deep sand, Long Beach. Address J. box 112, Times Office.

BUSINESS OPPORTUNITIES
Of Many Kinds

Miscellaneous —85

LOS Angeles manufacturer doing business in several western States with highly demanded product can't oversell, no competition, wants distributors. Merchandise investment, $300 to $1000. Will earn through ordinary efforts $3000 to $15,000. Season just starting. Those required. Only those who mean business need apply. You will be asked to come to our factory in Los Angeles. Give telephone and mailing address. Address J. box 91, Times Office.

$400 PER MONTH
from YOUR OWN BUSINESS. $6000 INVESTMENT. A live going business and you handle your own money. Attractive terms to responsible parties. Address H. box 274, Times Office.

WANT man or woman, good appearance, with hotel, club or similar experience for manager's position in high class club corporation. Right party to invest $7500. Will net big return, good salary. Investigation will prove this a real opportunity. Address K. box 278, Times Office.

NEED CAPITAL
Let us solve your financial problems. Complete incorporation service. WYNNE'S FINANCE COMPANY. 718 Pershing Square Bldg., Los Angeles. New York office, Suite 1101, 150 Broadway.

Jobbing Business
Construction materials. This is one of the cleanest and most profitable established businesses in Los Angeles. Cleared $18,000 in 1929. Same owner 6 years. Inquire 1414 W. Pico.

ESTABLISHED manufacturing concern has opening for distributor to take full charge of sales or as managing partner for Los Angeles plant. Investment of from $500 to $3500. Owner. 4253 S. MAIN.

A REAL CORNER
Make offer for 10-year lease on northwest corner St. Andrews and Jefferson, size 135x130. Hall, 4113 W. Washington. Empire 7834.

UNEQUALED OPPORTUNITY. I have control in oil company, also mining company, want partner with business ability, good income and salary. For appointment phone TR. 3481, Local 301.

HEART of Glendale, old established mortgage and real estate office. Ground floor. Bank reference, money maker, low rent, high class. F. Box 7736, TIMES, GLENDALE.

ARE you looking for a substantial, profitable, meritorious business? Something exclusive and different for small capital? Here is your opportunity. 312 Monarch Hotel.

LADY or gentleman with $3500 cash to help open high class inn, ideally located on main artery of traffic. Big returns on money, ample security. Address M. box 359, Times Branch.

SMALL cafe and lunchroom, very well arranged, doing good business, cheap rent. Good reason for selling. Mr. Kennedy, 3404 Eagle Rock Blvd.

MAN for active interest; official position. Unusual opportunity for one who qualifies. Particulars, interview. Address J. box 110, Times Office.

FOR RENT—Established bicycle and locksmith shop; small investment optional; step in and make money. Call evenings. YO. 6823.

ELECTRIC popcorn machine, six years, has good downtown and beach locations, $100 handles. P.O. box 124, Inglewood, Calif.

$1,000,000 LOCATION. Pioneer Corner Market, 6121 S. Vermont. Ready for concessions. See us now for reservations.

MILITARY ACADEMY
Lease. Best location in State. Owner. Address K. box 435, Times Branch.

IF interested in making small investment in ground-floor industrial proposition with very attractive possibilities phone WA. 0612.

WILL sell my invention, The Radio Toy Novelty, $350 with stock enough to corner price. Possibilities unlimited. 550 SO. FREMONT.

1-3 INTEREST in building specialty business doing $150,000 year. Has no competition. Price $13,000. L. box 7726, Times, Glendale.

USED car lot, completely equipped. Large stock. Prominent corner. Ready to go. $1500 cash. WE. 0838.

BUSINESS will inventory over $8000, clearing $500 month. Owner leaving, must sell $6000. MU. 4679.

SELL ONE-TENTH OF PATENT FOR $300, TO BUY MOLDS. OR. 2791.

In Alphabetical Order —85-A

AUTO CAMP (66)
Located main highway between Los Angeles and East, 12 modern cabins, all well furnished and with showers. Seldom a vacancy. Also a new restaurant doing a fine business. Rent $100, 4½ year lease. Plenty shade. Only 50 miles out. Net income from this camp and cafe should be between $350 and $450 with proper management. The price on this bargain is $3250. Better hurry. 1812 W. 9TH ST.
National B. & L. Corp.

AUTO camps, California, Oregon. All sizes, prices, terms. F. H. Stahl, exclusive camp broker. Box 9124, Times, Long Beach.

AUTO accessory, San Francisco. Best site. East. Open. 1512 W. Slauson.

BAKERY, one finest equipped in Los Angeles. Brick oven. Giant mixer. $600 weekly. $6500, terms. Schulz & Co., 214 W. Pico. WE. 8730.

BAKERY and lunch business, good location. Reasonable. 7454 SUNSET.

BUSINESS OPPORTUNITIES Of Many Kinds

In Alphabetical Order —88-A

BAKERY equipment. Must be sold immediately. 5414 S. Vermont Ave.

BARBER SHOP, 1 CHAIR, 5 BATHS; down town location; must sell, long lease, cheap. RENT PRICE $1700. MERINO, $200 MONTH. 904 S. HOPE.

BARBER SHOP, 4 chairs, and beauty shop. Less than cost. Investigate, leaving city. 4372 S. Broadway.

BARBER-beauty fixtures, just closed shop. 1049 S. Grand. WE. 1271.

BARBER shop, 2 chairs, good lease; rent $21. Sacrifice Owner, 862 Sunset.

BATH and massage parlors, very high class, bay district. Sacrifice. Santa Monica 29077.

BATTERY electrical shop, money maker; will sacrifice. Terms. 836 Bartlett Bldg.

BEAUTY salon. Opening for lady to direct operation of beautiful beauty salon in Hollywood, established line of cosmetics, manufacturer will give finest co-operation; very exceptional opportunity for credits; $2000 investment. Address E, box 242, Times Branch.

BEAUTY Shoppe, $2000. Splendid location. Free rent, wonderful business. Mme. Berneson, 220 E. Union.

BEAUTY parlor, 4 busy operators, sacrifice for cash or trade for clear lot or late car. Have other business. 118 W. Western ave.

BEAUTY shoppe, Long Beach. Money maker. Sacrifice. Terms. 836 Bartlett Bldg.

CAFE $9000 MONTH

Business, 7 years' lease. Low rent and overhead. All rumwood fixtures 3 years old. Never before offered for sale. Seats 76 counter, tables and booths. Cost $11,500. Sacrifice for $4500 TERMS. 1813 W. 8th St.

National B. & L. Corp.

CAFE-Dancehall, gas station, picnic grounds, 3½ acres on highway, room for auto cabins. Fully equipped and rent over $1000 month. $6000 required. 6413 SUNSET BLVD.

CAFE—Big sacrifice, $4000, half cash. Worth $7500. Sell ½ interest, $2500 cash; trade apartment house. 836 Bartlett Bldg.

CAFE, 818 PARKS IN 2820 W. 8TH STREET, CORNER WESTERN AVE.

CANDY, ice cream and lunch business, established seven years. Price $1300. Owner can not start store. A. Werner, Covina. Phone 14582.

CLEANING, dyeing, fully equipped; very reasonable, good route and counter, delivery truck included; illness forces sale. 4304 S. Broadway.

CLEANING, pressing and tailoring shop. Living quarters low rent. Bargain. Owner, 211 N. Fremont ave.

CLEANING, pressing, money maker, good location. Will sacrifice. 836 Bartlett Bldg.

CLEANING AND TAILORING. Fo best location, Los Angeles per Notices. Suite 311, 716 S. Broadway.

CONFECTIONERY, 2 living rooms, fixtures, clears $150 monthly. Deal by owner, $500 down. 2222 W. WASHINGTON.

CUTTING room. Wonly steady business; 2 rooms downtown. Must sell today. $350 takes it. Must own; $13 W. 8th.

DONUT AND SANDWICH SHOP—Modern equipment, choice location. Cheap rent, long lease. Big sacrifice. 1002 Crocker.

DRUG store, about $6000; invoice; must sell $4000 complete; good business. WE. 8531.

DRUG STORE, prescription pharmacy in building, $3500. Vandike 6805.

DRUG store, clerks $1200 month, must close; 611 S. Main, Room 211.

DRY GOODS STORE, $18,000 in fast growing community, will sacrifice for cash and quick sale. Address L. box 1, Times Branch.

FLOWER SHOP

Opposite funeral parlor. Good business. $200. GA. 6661 after 6 p.m.

FRUIT and vegetable stand in market established 15 years, corner location; buy with other interests. Describe. Owner, 1600 Rosser Blvd.

FURNITURE STORE, SUBURBAN, Long Beach. GOOD LEASE. PRICE $2000 cash. PHONE GR. 2311.

GAS works, building, 2 lots, cheap; owner leaving, best health, must sell. 1407 S. La Cienega Blvd., Inglewood.

GARAGE and repair shop, 5 stalls, public parking, 1 block S. Hollywood Blvd. Owner, 1645 N. Vermont ave.

GARAGE and service station, 836 West Sixth. Bargain. Owner, 1000 Hollywood Blvd.

GARAGE, tire and battery shop for rent with complete equipment. Willshire Boulevard, Beverly Hills; gasoline service station operate separate. Phone GR. 4138.

GARAGE, FULL PRICE $4000 down; storage district, 8-year lease, $225; invoice worth price. 416 W. 8th. Home 1206-J.

GARAGE, conservative, fully equipped, metal business, clears $75 week, $2500 cash. 235 W. 7th st. after 7 p.m.

GARAGE, good location, $25 month. 1000 S. Los Angeles. Call evenings. T. Cook, 1000 S. Parker Ave.

GARAGE and gas station. Rents $320 month. Price, $4000. Terms. 836 Bartlett Bldg.

GAS station, 2-way Hollywood corner. Average $60 gallons day, 46 marked cash per gallon. $1000 open end monthly. Old man can't continue. Owner, 1937 Western.

GAS station, 3-year lease, 3 visible pumps, 2 oil pumps, grease pit, air compressor, steam cleaner, cheap rent. Make offer. 2331 N. Lot Ave., Arcadia, Calif.

GAS station, Lankershim boulevard corner; would accept small payment, part or all. 6246 Lankershim Blvd.

GAS station, RENTS $200 a month; lease 17 years, deals 12,000 gal. only. Only $1800 down. WALLACE, 416 W. 8th, Room 1206-7

GAS stations—All kinds, all prices. Edwin P. Tasker, Suite 321, 756 S. Broadway. Tucker 9914.

GLASS store, garage, tire shop, lubrication room, 3-room lease, 2 rooms; $1000. Rent manager. 2000 W. Pico.

GROCERY and meat market, living rooms; rent $45. Sacrifice or trade. IRVING BELL, 611 E. 108 (Los Angeles st.

GROCERY, well established in market, good profits; small investment required. No Sundays. Close 6:30 evenings. 8262 Olympia Blvd. OR.

GROCERY and butcher that knows his business. Will rent space in our fruit and vegetable market on best corner in city, N and N Market, 4777 South Broadway.

GROCERY, meats, vegetables. $7000 stock and fixtures; business some years. Consider some real estate exchange. 715 N. WESTERN.

GROCERY, meat and vegetable stand, good and fixtures, with living quarters, good location. Owner leaving city. 6031 Vermont ave.

GROCERY AND MARKET, LOCATION Boulevard corner. Well built, up-to-date, new, 2 competition. Phone owner, GR. 2000.

GROCERY, meat, vegetable store, cooler, fixtures, established 7 years, corner, living quarters. Good location. 1000 E. Garvey, Alhambra.

GROCERY and delicatessen in operation, market. No Saturdays or Sundays. Owner must sell. Call 1000 San Fernando St., Glendale.

GROCERY and fruits, doing $400 cash and carry. No fixtures to move. Low rent. Stock about $1800. 4380 Broadway.

GROCERY, delicatessen, meat market, candy location, terms. 836 Bartlett Bldg.

GROCERY stores. For best buys in Los Angeles see Rostan, Suite 321, 756 S. Broadway.

GROCERY, meat market and fixtures. Complete, reasonable. Call 2058 Sunset Blvd.

HARDWARE, paints, stocks, fixtures. Cheap. OWNER, 1761 W. Jefferson.

HELPY, service station, 836 West. Rare investment. 5000 Hollywood.

HOME BUSINESS, CASH AND CARRY STATION. FULLY EQUIPPED. GOOD BUSINESS. Already 1125.

HOT DOGS and trade. Cheap for cash, will break man in. AX. 2933.

LAUNDRY—Steam, worth $25,000. Sacrifice, $14,500. Terms. Big money maker. Old established. A-1 equipment. 836 Bartlett Bldg.

LUNCH, individual building, circled by room signs. Sandwiches, light foods only. Operated by 2 ladies. Clears $75 week now. Will double with experience. Full price $1500. Half cash down. Trial. 1357 N. WESTERN.

LUNCH ROOM equipment for sale or lease, bargain, good location. Saml. D. Grafm, Realtor, Fallbrook, San Diego county.

LUNCH room, good business. Fine location, sell cheap or trade for small car. Look this up 9437 West Blvd.

LUNCH ROOM, $25 DAY EARNED. Rent $30. Lease, 8 stools. A la carte service. Price $850. 3049 W. Pico.

LUNCH, 17 stools, 9th street downtown. Owner 5 years sick. Must sell, low rent, 429 S. Spring, Room 602.

LUNCH and malted milk shop, 8 stools, 7 tables, fountain. Illness, make offer. OR. 6979.

LUNCHROOM—Seats 15, best location on beach, long lease. See OWNER, 2000 Ocean Front, Ocean Park.

LUNCH room, busiest downtown place, cash-rate business. VE. 3489.

MAIL order, going business. Can clear you $1000 monthly. Want partner $2000 to expand. Write 6377 W. 4th.

MEAT market, long established, paying business, splendid location, low rent $45. Sacrifice $1000. 1207 W. 8th.

MEAT, grocery, fruit departments, whole or separate, going east, low rents, sacrifice. Rents 2015 W. 6th st.

MEAT market space for rent in new public market, 1205 W. 6th st.

OIL business, California State distributer rights; high-grade lubricating oil; office equipment; equity in a new 1-ton truck, complete for $1000. 1278 Sunset.

OPTICIAN, space in large jewelry store. No optician within 3 miles. Good community. 3908 Whittier Blvd. nea- Indiana. AN. 3218.

PARTNER, lady with car, join eastern lady demonstrator department store work. Address K, box 32, Times Office.

PARTNER—Woman, capable manager, light stocking, sandwich shop. 1000 Main. Room 1014, N. Spring.

BUSINESS OPPORTUNITIES Of Many Kinds

In Alphabetical Order —88-A

PARTNER wanted with $2000. Many northwest improved subdivision, 12 houses finished and sold. Building 15 more. Near high school, parks and boulevards. City limits. Address K, box 184, Times Office.

PARTNER $750

Who is not afraid of work. Chance to make fortune. 1812 W. 9th St.

National B. & L. Corp.

PARTNER, cattle and sheep business, 20% to 40% on investment, services optional. Money amply secured and liquid at all times. Give phone. Address K, box 28, Times Office.

PARTNER in chicken business, investment $4000; experience not needed; board, room and drawing account. Address M, box 378, Times Branch.

PARTNER, undertaking business. Personality and following more important than money. Give particulars. Address J, box 111, Times Office.

PARTNER to help manage train cars at beach. Draw $400 month. Share profits. Stand thorough investigation. No interest $5000. 6613 Sunset Blvd.

PARTNER needed in well established high-class business. $10,000 requirements secured. Address L, box 231, Times Branch.

PARTNER, contracting; must be willing worker or have some experience, draw $8 day and profit; investment secured. 2821 E. Mill.

PARTNER with $3000 to help organize oil company on 25,000 acres of oil and gas leases. Wash. 3443.

PARTNER—Fine transfer storage and used furniture business, $3500. Give full particulars. Western, NO. 5180.

PARTNER, transfer and storage, give trial. 838 S. Western. NO. 5180.

PET SUPPLY AND SEED STORE. Fine location, long lease, price right for cash. No close competition. 649 S. La Brea.

PHOTO STUDIO—KODAK SHOP. Ground floor, thriving community. Lease, store equipment, $600 cash. LOWLAND STUDIO, Lancaster.

PICTURE frame store, stock and equipment. 6035 HOLLYWOOD BLVD.

POOL hall, established 8 years, good business for right party; sell or trade. Call 3670 W. Pico.

POULTRY market, cleared $300 month. Rent $25. Full price $1100, terms. COWPER, 117 N. Daly st., L. A.

READY-to-wear store, ladies' and children's high-class line. No competition. Suburban location, $1000 full price. 6613 Sunset Blvd.

RESTAURANT can be bought by chef with business ability at a sacrifice. Stand strictest investigation. Address K, box 132, Times Office.

RESTAURANT—Office R. Ryan, Worth $2500, $1000 will buy. See this today. 904 S. HOPE ST.

RESTAURANT lunch, beam, across Sears-Roebuck, 9th St. Dandy location for man and wife, no meals. Want interested party. 1315 E. BOYLE AVE.

SANDWICHES, DRINKS AND CANDY. All stock, fixtures, building, $900. Rent, $30. Cleared $250. W. 6200.

SERVICE station, cafe, garage, battery shop, etc., Pasadena, Complete, money maker, $3150. 304 Grosse Bldg.

SHOE shop and equipment for rent. 325 N. FORT AVE., Arcadia.

SHOE SHINE STAND for sale, $400. SOUTH HOOVER STREET.

SOAP FACTORY Near Los Angeles for 10 years in operation manufacturing laundry and toilet soaps. Small plant. Large possibilities. Sell or join in expansion. Address L. Times Office.

STORE for sale, with building. Best location at Terminal Island. Sale very cheap. Apply 800 Seaside ave., Terminal Island.

STORE, corner, adjoins theater. Fine for confectionery and lunch. Will lease. Owner, 331 Black Bldg. VA. 4049.

TAILOR SHOP, GOOD LOCATION ON 9000.

TEAROOM, A BARGAIN, With LIVING QUARTERS. 1351 Alvarado.

WAFFLE route (territory), old established company. Can make $100 per week. $1000 cash required. Call Dennison, OX. 6811.

Business Wanted —87

WE have eastern buyers with cash for all kinds of business and partnerships. Also hotel and apartment houses. No charge unless we serve. Brokers Exchange Co., 1815 W. 8th.

BURGLARPROOF and quality PAINTING by reliable firm. Estimates cheerfully furnished. Bonded. Phone Walter P. Lambert, suite 321, 756 S. Broadway. VE. 8911.

WE BUY BUSINESSES FOR CASH. CHAS. C. HOLLINGSWORTH, Licensed Broker. WE. 0232. 1000 S. Hill st. Ground floor.

WANTED for small investment, business that can be handled by one man. Must be of average intelligence. Address M, box 136, Times Branch.

FOR SALE—Phone WE. 0803, financier, consultant salesman in all kinds of business and partnerships. 1017 S. BROADWAY.

WILL buy worthy company or project, state full details. Brokers do not answer. Address M, box 251, Times Branch.

DO you want to buy or sell HOOVER FAIR CALIFORNIA AUTHORS EXCHANGE, 1148 Grosse Bldg. VA. 4049.

CLAIM real lot for store, merchandise or fixtures of any description. Phone TUXER 1420.

SPECIAL SALE YOUR STOCK OR STORE. PHONE VA. 4788.

WILL invest to $10,000 in good deal. What have you? 11118 Lincoln Blvd.

LEGAL—Notices —92

NOTICE OF SALE

NOTICE IS HEREBY GIVEN, that on Monday the 26th day of May, 1930, at 24 East Union Street, Pasadena, California, at 2:00 o'clock P.M., there will be offered at public sale, the assets of R. H. McCORMICK, doing business as McCORMICK'S ELECTRIC SHOP. Said property will be offered in the following parcels:

Wiring materials.
Appliances.
Glass ware and sample shades.
Tools.
Paints.
Automobiles.
Fixtures and fixture parts.
Furniture and furnishings.
Accounts and notes receivable.

And as a whole. The sum of the bids upon said parcels or the bid upon the whole, whichever is greater, will be reported to the HONORABLE HUBERT R. TURNBULL, Referee in Bankruptcy of the United States District Court for the Southern District of California, Central Division, for confirmation. "In the Matter of the Estate of R. H. McCormick, Bankrupt." The sale may be postponed by public announcement at the above time and place and without further advertisement. A complete inventory of all property to be sold is open for the inspection of all prospective purchasers at 24 East Union Street, Pasadena, California.

All my wife, Olive Howard, has left my home, I will not be responsible for any debts incurred by her after May 16, 1930. Signed, ROBERT HOWARD.

On and after May 20, 1930, I will not be responsible for any debts contracted for by my wife, Ida Mae May. Signed, Daniel Robert May.

On and after this date, I will not be responsible for any debts contracted for by my husband, F. L. Smith. Signed, Catherine Smith.

GOOD-BY GEAR SHIFTS

A Swedish engineer, Dr. Fredrik Ljungstrom, has invented a new automatic automobile transmission which eliminates shifting of gears. The functions of brake, clutch and accelerator levers have all been combined in a single pedal. Although the principle of the new transmission is not original with Ljungstram, this is the first time the mechanism has been perfected. The brakes are released by pressing the pedal down an inch or so, and are automatically applied when the foot is raised. The gas is applied by pressing down the pedal farther. To reverse the car the pedal is lifted slightly by means of a stirrup-like arrangement. Taxicab drivers in Stockholm who have tried out the new device under all kinds of conditions report that it is practical.

WINDY BOLSHEVIKS

Dr. Joel T. Boone, President Hoover's physician, said in an interview in Philadelphia:

"Our wonderful prosperity has done away with the parlor Bolshevik. The parlor Bolshevik was very much in evidence in the past.

"I remember once, at a reception, the host was asked to come and quiet a crowd of parlor Bolsheviks in the library. They were arguing on ferociously that a rough and tumble fight was feared.

"The host hurried to the library. He listened from the doorway for a minute to the Bolsheviks' shrill, angry voices. Then he turned away.

"'Let us remember,' he said, 'that people who are all wind never come to blow.'"

KNIGHTS TO END SESSION TODAY

Catholic Group May Choose Southland Man

High Interest in Election at Catalina Meeting

Radio Broadcast Feature Up for Discussion

The State convention of the Knights of Columbus of California, at Catalina, will end today with the annual election of officers. Chief interest centers in the contest to select a successor to Robert A. MacKenzie of San Francisco, who retires this year after holding the post of State deputy, the highest in the organization, for three years.

Frank J. Barry of this city, district deputy for the Los Angeles metropolitan area and Master of the Fourth Degree, is regarded as the leading candidate for the office, but he is being opposed by Harry McGowan, an attorney of Chico and long prominent in Knights of Columbus affairs in the north.

The election of Barry is regarded as probable because of the fact that three leaders of the northern contingent have declared in his favor inasmuch as they believe the office should go to a representative of Southern California after being filled for the last six years by northerners. They are State Deputy MacKenzie, Robert Looney, district deputy for Alameda county, and Frank Chisholm, district deputy for Stockton.

At the business session of the convention yesterday afternoon Fred V. Williams, chairman of the publicity committee, put forward a proposal to have the organization become sponsors of the "Catholic Hour" broadcast by the Paulist Fathers of old St. Mary's Church in San Francisco on Sundays over station KYA.

Another feature of the session was the voicing of a strong plea by Robert Shorrock, chairman of the State welfare committee, that the Knights of Columbus sponsor a building program for St. Joseph's Military Academy at Rio Vista.

STRUCTURE FOR CAMPUS ASSURED

Regents Accept Bid for Building of Mechanic Arts Hall at U.C.L.A.

With the acceptance by the Board of Regents of the University of California of the bid of the J. C. Bannister Company, construction of the new $65,000 Mechanic Arts Building on the new Westwood campus of the University of California at Los Angeles is definitely assured.

It is expected that the building which will house the mechanic arts department and the supply quarters to the department of operations will be completed by September. Two other buildings now in the process of construction, the Kerekhoff Union and the director's residence, will be ready for occupancy by that time.

Action on the proposed men's and women's gymnasium was not taken by the board at this time. It is doubtful now if any action will be taken before next year. According to Assistant Comptroller Robert Underhill, the funds for construction are not now available and will not be until the completion of the sale of the Vermont-avenue campus.

Gilbert-Tully Bout Arranged for New Film

John Gilbert and Jim Tully, hobo author, yesterday signed articles of agreement to engage in another fistic encounter, a sequel to their now famous battle of the Brown Derby several months ago. Other promoters failing, Metro-Goldwyn-Mayer persuaded Tully to affix his signature to a contract which calls for his appearance in Gilbert's next talking-picture production.

Most important of all the scenes in which Tully is to appear will be a replica of their fight a number of weeks ago in the Hollywood cafe which culminated ill feeling between the two over a magazine article Tully wrote about Gilbert. The latter, seeing Tully in the cafe, struck a blow at him only to be floored by a blow on the chin from Tully's fist. Since they have become friends.

Women Charged With Extortion

Accused of implication in a badger game yesterday, Mrs. Bertha Chadwick, 24 years of age, and Jewel Chadwick, 21, both of 252 Crescent avenue, Long Beach, were arrested in San Pedro on charges of suspicion of extortion. An unnamed San Pedro man is complainant, according to Detective Lieutenant Thomas and Officer Griffith of the San Pedro vice squad, who made the arrests.

The officers report that the man was surprised by the two women while he, in company of a third woman, and that the Chadwicks demanded $1000 on threat of telling his wife. He says he gave them a check for $175 which was all he had in his possession. Later he notified police, who arrested the Chadwicks at a railroad station.

Mutchler Gets New Air Post

Promotion of Clifford Mutchler, for sixteen years a prominent figure in the Los Angeles automobile world, to superintendent of operations of Western Air Express, was announced last night by Jack Frye, director in charge of operations.

More recently Mutchler was general manager of West Coast Air Transport, closely affiliated company of Western Air Express. He is succeeded by J. H. White, former general agent of W.A.E. at El Paso.

HER KEEN EYESIGHT HELPS ARCHEOLOGY

[A. P. photo]

Bertha Parker Pallen

GIRL GIVEN CREDIT FOR DISCOVERY

Evidence of Early Man in Nevada Cave Pointed Out by Expedition Secretary

The keen eyesight which Bertha Parker Pallen inherited from the ancient Iroquois warriors who are among her forebears, was responsible it was learned yesterday, for the discovery of the first clews which led a party from the Southwest Museum to uncover evidence that man inhabited this continent more than 20,000 year ago.

This evidence, as announced Monday, was the finding of traces of a campfire under Pleistocene rock strata in Gypsum Cave, near Las Vegas, Nev. The excavations which produced this find were based on the finding of the skull of a giant ground sloth and the darts from an ancient weapon in the cave last March.

It was Miss Pallen, who is acting as secretary of the Southwest Museum expedition, who found the skull. She is the niece of Mrs. Mark R. Harrington, wife of the curator in charge of the expedition.

Promotions at U.C.L.A. Given Fourteen Men

At the May meeting of the Board of Regents of the University of California at Los Angeles fourteen instructors of the university were granted promotions in connection with the passing of the new budget.

Two promotions are to professorships. The men granted this honor are G. S. McManus, chairman of the musical department, and C. Barja of the Spanish department.

New associate professors are G. R. Robertson, chemistry; F. M. Carey, Greek and Latin; I. N. Frisbee, accounting; C. H. Robinson, education; L. K. Koontz, history; P. H. Davis, mathematics, and W. M. Whyburn, mathematics.

The assistant professors are R. B. Cowler, biology; J. W. Olmstead, history; C. Bell, mathematics; M. E. Dimock, political science, and J. R. Liggett, psychology.

Society Honors U.C.L.A. Co-eds

Seven women students at the University of California at Los Angeles have been honored by election in Prytanean, junior and senior women's honorary society.

The women chosen on a basis of scholarship and participation in activities are Helen Kendall, Elmore Keyes and Marjorie Watson, seniors; Maxine Olson and Ida Soghor, juniors, and Bettie Edmundson and Mary Ellen Hoheisel, who will be juniors next year. Mrs. William G. Kerckhoff, donor of the new Students' Union Building, will be initiated into the organization as an honorary member.

ALL-YEAR CLUB HEAD ADDRESSES SCHEDULED

"What a Visitor Means to California" will be the topic of an address by Don Thomas, executive secretary of the All-Year Club, Southern California's national tourist advertising organization, before the members of the Hollywood Lions' Club at noon today in the Hollywood Athletic Club. He will be the principal speaker before the printing trades division of the Merchants' and Manufacturers' Association meeting tonight at the Mayfair Hotel. Secretary Thomas will speak before the members of the Beverly Hills Men's Club Thursday evening in the Beverly Hills Hotel.

WIN $1000 IN TWO WEEKS

There's Still Plenty of Time to Play Your Way to Big Money in the Los Angeles Times

$3200 Cash Prizes

Copyright, 1930, by Paul M. Bryan

STAR PUZZLE

Read the Simple Rules and Instruction and

START NOW!

Everything a contestant needs to know is printed on this page and the Star is the only work sheet you need.

RULES

No word may be used more than once. Do not use obsolete, archaic, dialect, Scottish or un-Anglicized foreign words, proper names of persons, peoples or places, or parts of words, such as prefixes, suffixes, contractions or abbreviations. Either the singular or plural form may be used, but do not use both forms of the same word. In any question, Webster's International Dictionary will be authority.

For convenience in checking, lists of words must be submitted in alphabetical order. Each word should be numbered consecutively, starting with 1. It will not be necessary to give the index numbers of the spaces in which the letters are found.

Contestant's name, address and telephone number should be written at the beginning of the list, together with the total number of words submitted. Use only one side of the paper.

This Contest is open to every person in California and Arizona except members of the families of employees of THE TIMES. Only one prize will be awarded to a household.

As explained in the LIST of PRIZES, there are two classes of prizes. It is not necessary to subscribe or send in a subscription to THE TIMES to compete for one of the Class B prizes. The Class A prizes are open to those who send in a 6 months' paid-in-advance subscription to the DAILY and SUNDAY TIMES. This may be either a renewal or a new subscription. There are 56 prizes in each class. The contestant in each class submitting the largest number of words properly formed from the letters in the Star according to these instructions will receive the first prize in that class; the one submitting the next largest number, the second prize, and so on. The right is reserved to increase the number and the value of the prizes at any time during the progress of this Contest.

In the event of ties, contestants tying will be required to form words in a similar manner from letters in a smaller diagram. Should any ties result from the second Contest a prize identical with that tied will be awarded to each tying contestant.

This Contest will close at 6 p.m., on Saturday, May 31, 1930. All lists of words must be delivered at the Contest Depository on the main floor of The Times Building before that time, or, if mailed, must bear postmark showing that they were mailed before that hour.

Address CONTEST MANAGER, LOS ANGELES TIMES, First and Broadway, Los Angeles, Cal.

How Many English Words Can You Form With the Letters in the Star? That's all there is to it! You can play your way into either the first prize $1000; the second award of $500; or the third prize of $250.

INSTRUCTIONS

Form as many words as possible from the letters in the star. Start with any letter and take any number of adjacent or contiguous letters IN ANY DIRECTION: forward, backward, upward, downward, diagonally. (A letter is adjacent or contiguous to another when the spaces occupied touch each other on the sides or at the corners. M-16 is next to or adjacent to N-5, G-9, E-17, S-6, I-23, L-22, I-15 and A-7. S-6 is adjacent or contiguous to O-6 and T-14 but is not adjacent or contiguous to A-7 and U-20 because separated from them letters by blank spaces.) Do not jump or skip any letters or spaces.

Example: T-1, H-2, A-7, N-8 spells THAN;
S-6, T-14, U-20, B-21 spells STUB;
L-22, I-15, M-16, I-23, T-31 spells LIMIT.

The same space may be used more than once in a word (as I-15 in MILTIA —M-16, I-15, L-22, I-15, T-14, I-15, A-7,) but do not double any letter. For example: L-48 cannot be doubled to form the word ROLL with R-47 and O-6, but L-29 and L-30, two adjacent and contiguous letters, can be used with B-31 and A-28 to form BALL.

LIST OF CASH PRIZES

CLASS B (If no subscription accompanies list of words)		CLASS A (If one 6-months' subscription accompanies list of words.)	
1st	$50.00	1st	$100
2nd	30.00	2nd	60
3rd	25.00	3rd	40
4th, 5th, 6th	15.00	4th, 5th, 6th	10 ea.
7th-11th, incl.	10.00 ea.	7th-11th, incl.	5 ea.
12th-21st, incl.	7.50 ea.	12th-21st, incl.	3 ea.
22nd-36th, incl.	5.00 ea.	22nd-36th, incl.	2 ea.
37th-56th, incl.	2.50 ea.	37th-56th, incl.	1 ea.
Total CLASS B PRIZES	$400.00	Total CLASS A PRIZES	$400

QUALIFYING SUBSCRIPTION BLANK

Use this blank if you send in a 6 months' paid-in-advance subscription to the daily and Sunday TIMES in order to qualify for one of the CLASS A PRIZES. No subscription is necessary to qualify for the Class B Prizes.

CONTEST MANAGER,
LOS ANGELES TIMES,
Los Angeles, California

Date.....

I hereby subscribe to the LOS ANGELES TIMES (Daily and Sunday) for a period of six months, for which I enclose (Check), (Money Order) for $..... (Subscription rate: $5.40 for carrier delivery district; or $4.80 if delivered by mail).

Check Which
New Subscriber ☐
Old Subscriber ☐

(Name).....
(Street and No.).....
(Town)..... (State).....

TOWN AND GOWN CLUB PLANS S.C. BENEFIT

To build a new wing to the Women's Residence Hall at the University of Southern California, a $50-a-couple benefit banquet is to be given at the Biltmore Friday evening by the Town and Gown Club, composed of women of Los Angeles, Santa Monica, Glendale, Long Beach, Hollywood, Riverside, and Pasadena, who represent the communities and the campus. The price of $50 a couple was set as representative, $1 for each year, of the golden anniversary of the University of Southern California, which is celebrating its fiftieth birthday in 1930, according to Mrs. R. B. Von Klein8mid, president of the club.

DELAY IN WITWER SUIT AGAINST LLOYD DENIED

Trial of the suit of Mrs. Sadie B. Witwer, executrix of the estate of the late H. C. Witwer, author, against the Harold Lloyd Corporation for an asserted infringement of a copyright, will start as scheduled Friday, June 13, it was ruled yesterday by United States District Judge Cosgrave. The case was taken before the court upon the motion of the defendant corporation, who sought to have the case set for trial some time in the fall. This motion, after an objection by Harold G. Fendler, plaintiff's attorney, was denied.

COMPOSER RETURNS TO AID IN PREMIERE

Dimitri Tiomkin, Russian pianist and composer, will arrive in Los Angeles this evening. He canceled a European concert tour on the eve of his sailing from New York to return here to compose music for Grauman's prologue to "Hell's Angels," to have its world premiere next Tuesday at Grauman's Chinese Theater.

Interfraternity Alumni Group Holds Election

Officers were elected and committees reported on various activities of the organization at a meeting of the Inter-fraternity Alumni Association of Southern California, conducted last night in the University Club.

Edward M. Loftus, Theta Chi, was named as president to take the place of Halcott B. Thomas, Sigma Alpha Epsilon; LeRoy W. Brooks, Lambda Chi Alpha, was chosen first vice-president; Dr. Carl J. Wendt, Sigma Alpha Epsilon, second vice-president; Clayton M. Allen, Theta Xi, secretary, and Arthur C. Platt, Phi Kappa Psi, treasurer.

Two active members of each fraternity from Occidental College, University of Southern California and University of California at Los Angeles, were guests of the group. Chet L. Simons, Kappa Psi, acted as toastmaster on the program which featured Speaker Dean Kerr of the University of Southern California.

Monument to Be Dedicated

Members of Joseph L. Hunter Post No. 299, American Legion, will dedicate a monument in honor of Sergt. Joseph L. Hunter, in the City Park, Temple City, at the Memorial Day program tomorrow afternoon, it was announced last night by Ralph Commander. Hunter, for whom the post is named, was a sergeant of Company G, 160th Infantry, 41st Division.

Commander Ralph announcement that the services will be for the men who gave his life for his country. He added that the monument will be unveiled by the post sometime next month.